S 1.21:976-2

Summer 1976

Telephone Directory

UNIV OF FLORIDA LIBS
DOCUMENTS DEPARTMENT
U.S. DEPOSITORY

Department of State

Agency for International Development

Arms Control and Disarmament Agency

Overseas Private Investment Corporation

UNIVERSITY OF FLORIDA LIBRARIES
AUG 1976
DOCUMENTS DEPT.

Government phones are provided for official use only and are not to be used for making personal calls

EMERGENCY CALLS

Bomb Threat or Other Threats Requiring Emergency Action Call:
Main State — Police Office (FPS) 21814
Annex 2 — Police Office (FPS) 21814
Other Annexes D.C.—Building Police Office or GSA Control Center 962-5555
Other Annexes Va. — Building Police Office or 557-9370
Emergency Medical Assistance: Main State (8:45 - 5:30) 22700
SA-3 235-8720
Main State (after hours): call building guard 21814
Metropolitan Police 444-1973
(Emergency—911 or (9) 626-2000)
Arlington Police 558-2222
Fire—Main State—Police Office - 21814 or use alarm box or call Fire Department 462-1616
Other Annexes D.C.—Building Police Office or Fire Department 462-1616
Other Annexes Va.—Building Police Office or Fire Department and Rescue Squad 527-8900

STATE WATCH OFFICERS

Deputy Director for Operations, Operations Center 7516 ..... 63 -21512
Officer, Communications 5440 ..... 63 -21641
Watch Officer, Intelligence 6510 ..... 63 -22585

HOW TO USE YOUR TELEPHONE UNDER CENTREX

Digitized by the Internet Archive in 2016

TO REPORT PHONE TROUBLE

Dial 9-611

Transferring calls

Depress switchhook briefly once
Ask operator to complete transfer.

(Thru-dial calls from other Governmental agencies on the interdepartmental dial system (IDS) cannot be transferred.)

Conference calls

Dial (9) 472-1208
(more than 5 involved call (9) 245-3333)
Give operator the details.

LOCAL CALLS

COMMERCIAL CALLS

Dial 9
Dial number

CALLS TO GOVERNMENT AGENCIES—

On Centrex (Zone A)

Dial 5-digit extension

or **dial 100 for Information.**

Zone A includes:
Agency for International Development
Arms Control and Disarmament Agency
Civil Service Commission
Department of Housing and Urban Development
Department of State
Federal Communications Commission
National Science Foundation
Securities and Exchange Commission
United States Information Agency

On Centrex (other than Zone A)

Dial 9
Dial first 2 digits of number shown in list below.
Dial 5-digit extension (or, for Information, dial number shown in list below).

Air Force Systems Design Center 76 3-1000
Department of Defense 69 7-0111
Executive Offices of the President 39 5-3000
Naval Medical Center 29 5-1000
Naval Oceanographic Office 76 3-1000
Naval Reconnaissance and Technical Support Center 76 3-1000
Naval Research Laboratory 76 7-2000
U.S. Capitol 22 4-3121
The White House 45 6-1414
White House Communications Agency 39 5-2000

Not on Centrex

Dial IDS code (listed in section 1400 of this directory).
Dial extension.

For sale by the Superintendent of Documents U.S. Government Printing Office
Washington, D.C. 20402 - PRICE $1.50

https://archive.org/details/telephonedirect1976wash_0

LONG-DISTANCE CALLS

FTS (Federal Telecommunications System) is a Government network of leased long-distance circuits through which you can make an official call to any phone in the United States, Puerto Rico, and Canada.

It MUST BE USED in lieu of commercial calls except in emergencies or when placing toll calls of 50-cent initial rate or less during normal work hours.

CALLS TO GOVERNMENT PHONES

Dial 8 plus 7-digit number.

(Refer to FTS Users Guide for FTS phone numbers of U.S. Government offices).

Official calls while traveling

Call the FTS operator (whose number is listed in the U.S. Government section of the local phone directory).

Official calls from home

Dial 554-2050 (FTS operator).

CALLS TO COMMERCIAL PHONES

Dial 8
Dial area code plus number.

(To obtain non-FTS phone numbers, dial 9, then the area code of the city you are calling plus 555-1212.)

Collect calls to commercial phones

(When asked by a non-Government person to call back collect)

Do not use FTS system.
Listen for dial tone.
Dial 90 and place call with telephone company operator.

To call overseas from State-AID extensions

Dial 90 and give the operator details of your call plus your 7-digit number.

HOW TO CALL NUMBERS IN THIS DIRECTORY FROM OUTSIDE PHONES

From public

For Washington numbers (extensions starting with 2):

Dial 63 plus 5-digit extension.
Dial 38 plus 4 and/or 5-digit extension.
(Passport Office)

For Washington Numbers (Extension Starting with 4):

Dial 25 Plus 5-digit Extension.

(On long-distance calls, dial area code 202 before dialing 25, 38 and 63.)

For Virginia numbers (extensions starting with 5):

Dial 23 plus 5-digit extension.

For Virginia numbers (extensions starting with 7):

Dial 55 plus 5-digit extension.

(On long-distance calls, dial area code 703 before dialing 23 or 55.)

For Information:

Dial 655-4000 (This is the information number as listed in the Metropolitan Washington Telephone Directory).

From Government agencies—
On Centrex (Zone A)

Dial 5-digit extension
or 100 for Information except Saturday and after hours dial 0.

On Centrex (NOT Zone A)

For extensions starting with 2:
Dial 63 plus 5-digit extension.

For extensions starting with 7:
Dial 55 plus 5–igit extension.

For extensions starting with 5:
Dial 23 plus 5-digi5 extension
or 655-4000 for Information.

Not on Centrex

For extensions starting with 2:

Dial 101 plus 5-digit extension.

For extensions starting with 7:
Dial 16 plus 5-digit extension.

For extensions starting with 5:
Dial 156 plus 5-digit extension.

(For information, see Section 1400.)

GENERAL INFORMATION
(Telephone Information—Dial 100)

BUILDING GUARDS

(Night service only 5:00 p.m. to 9:00 a.m. - and weekends fulltime except as noted)

Guard Headquarters 21814
State Department Building
22nd & C St. Main Entrance
*(8:00 a.m.-5:30 p.m.) 23461
5:30 p.m.-8:00 a.m. 28466
22d & D St. North Entrance
*(7:00-8:00 a.m., 5:45-9:00 p.m.) 23577
*(8:00 a.m. - 5:45 p.m.) Mon-Fri 23598
*21st St. Entrance (until 1:00 a.m.) 23568
*23d St. Entrance 20301
*Code Room (Rm 5440) 20837
Basement Garage
*C St. Ramp Entrance 29021
*21st St. Ramp Entrance 21188
*22d & D St. (North Ramp) 23461
State Annex
*No. 2 (515-22d St. NW) 22941
No. 3 (1400 Key Blvd., Arl., Va.) ..... (9) 235-8739
No. 4 (8400 Terminal Rd., Newington, Va.) ..... (9) 339-7001
No. 5 (1901 Pa. Ave. NW) 28791
No. 6 (1701 N. Ft. Myer Dr., Arl., Va.) ..... (9) 235-9458
No. 7 (7944 Angus Court, Springfield, Va.) ..... (9) 451-8288
No. 10 (1717 H St. NW)
Lobby 4 p.m. - 8 a.m. 128-5875
8 a.m. - 4 p.m. Sats., Suns., and Holidays 128-5875
AEC - 11th floor (24 hours) 119-5696
No. 12 (1975 Florida Ave. NW) 20039
No. 15 (1800 N Kent St., Arl., Va.)
3d Floor (8:00 a.m.-6:00 p.m., Mon.-Fri.) ..... (9) 235-9262
1st Floor (5:00 p.m.-8:00 a.m., Mon.-Fri.) ..... (9) 235-9319
No. 17 (1425 K St NW) ..... (9) 382-4567
3600 M St. NW 29802
No. 18 Rosslyn Plaza Bldg. C (1601 N. Kent St., Arl., Va.) ... (9) 235-8907
Rosslyn Plaza Bldg. E (1621 N Kent St., Arl., Va.) ..... (9) 235-9632

GSA BUILDING MANAGERS

State Field Office rm. 1481 State
State and SA-2 20186
Rosslyn Field Office rm. 126 Architect Bldg.
SA-3, SA-6, SA-7, SA-14, SA-15, SA-16, SA-18 ..... (9) 694-4394
Lafayette Field Office rm. 700, 1612 K St., NW
SA-10, SA-17, SA-19 (also IVIS and THIS) ..... (9) 653-6256
Rock Creek Field Office Bldg 11 rm. 2016
2120 L St., NW SA-5,
SA-12, CT ..... (9) 254-3360
Alexandria Field Office
2461 Eisenhower Ave., Alexandria, Va. SA-4 557-0615
Columbia Pike Field Office, 1032 FB2; Navy Annex
Columbia Pike, SA-13 ..... (9) 694-2177

IMMUNIZATION & HEALTH UNITS

Immunization Clinic rm 2313 ..... **23578**
(Inoculations)
1776 Pa. Ave., rm. 1163 21066
105 SA-3 ..... (9) 235-8720
Health Unit, rm. 2313 29546
(Note: All State Annexes serviced by above health unit with the following exceptions)
SA-5 and SA-11 (State only)
rm. 1163 1776 Pa. Ave. 21066
SA-3 rm. 105 ..... (9) 235-8720
Rosslyn Area (AID only) 115 PP ..... (9) 694-4265 or 694-4545
SA-10 1008 GSA 18 & F 183-6631
SA-12 rm. 540 (AID only) 20061
Emergency After Office Hours: Call Building Guard
(Accidents Only)
Providence Hospital, 12th & Varnum St. NE 269-4000
(Eye Injuries)
Washington Hospital Center, 110 Irving St. NW 541-6731

*No Answer Call 21814

STATE WATCH OFFICERS

Deputy Director for Operations,
Operations Center 7516 ..... **63** -21512
Officer, Communications 5440 ..... **63** -21641 or 23551
Watch Officer, Intelligence 6510 ..... **63** -22585

SPECIAL TELEPHONE SERVICES

Telephone Information 100
Chief Operator 755-7098
FTS Code 8
Telephone Repairs 9-611

Installations, Moves, and Disconnections

To facilitate and expedite above services, forms should be prepared and forwarded to the offices indicated:
AID 100 SA-2 (Form AID 5-7)
State 1493 (Form DS-1659)

Telephone Directory

Compilation
AID 100 SA-2 22954
State 1493 23636
Coordination and Editing ..... (9) 235-9559
Directory Changes (to be reported promptly—after installations, moves, and disconnections have been made—to the offices indicated):
AID 100 SA-2 (SF 146)
State 1493 (Form DS-180)
Distribution
AID B-927 28410
State B-844F 22518

ZIP CODES

The Department of State in Washington (with the exception of the Passport Office) and letter mail and packages 2 lbs. or less to Foreign Service posts 20520
The Passport Office (Mail Stop No. 35) 20524
**All U.S. Foreign Service Posts for packages over 2 lbs., magazines and newspapers 20521
ACTION 20525
Agency for International Development (AID) 20523
U.S. Arms Control and Disarmament Agency (ACDA) 20451
U.S. Information Agency (USIA) 20547
U.S. Mission to the United Nations (USUN) 10017
Overseas Private Investment Corporation (OPIC) 20527

**To determine other zip codes call 254-4000 or consult your National Zip Code Directory.

Organizational Directory

DEPARTMENT OF STATE (Section 300):

Administration, Bureau of (A) 324
African Affairs, Bureau of (AF) 314
Bureau of Personnel (M/DG) 325
Congressional Relations (H) 310
Counselor of the Department (C) 306
Deputy Secretary, Office of the (D) 301
East Asian and Pacific Affairs, Bureau of (EA) 315
Economic Affairs, Under Secretary for (E) 303
Economic and Business Affairs, Bureau of (EB) 318
Educational and Cultural Affairs, Bureau of (CU) 319
Equal Employment Opportunity Office (M/EEO) 328
European Affairs, Bureau of (EUR) 316
Foreign Service Institute (M/FSI) 327
Inspector General of Foreign Assistance (IGA) 307
Inspector General of the Foreign Service (S/IG) 309
Intelligence and Research, Bureau of (INR) 320
Inter-American Affairs, Bureau of (ARA) 400
International Organization Affairs, Bureau of (IO) 321
Legal Adviser (L) 313
Management, Deputy Under Secretary for (M) 305
Management Operations (M/MO) 326
Medical Services (M/ED) 329
Near Eastern and South Asian Affairs, Bureau of (NEA) 317
Oceans and International Environmental and Scientific Affairs, Bureau of (OES) 322
Policy Planning Staff (S/P) 308
Political Affairs, Under Secretary for (P) 302
Politico-Military Affairs, Bureau of (PM) 311
Public Affairs, Bureau of (PA) 312
Secretary, Office of the (S) 300
Security and Consular Affairs, Bureau of (SCA) 323
Security Assistance, Under Secretary for (T) 304

BUREAU OF INTER-AMERICAN AFFAIRS (STATE) - BUREAU FOR LATIN AMERICA (AID) (ARA-LA) (Section 400)

AGENCY FOR INTERNATIONAL DEVELOPMENT (Section 500):

Administrator, Office of the (A/AID) 501
Africa, Bureau for (AA/AFR) 516
Asia, Bureau for (AA/ASIA) 517
Auditor General, Office of the (AG) 505
Equal Opportunity Programs, Office of 510
Executive Secretary, Office of the 502
Food for Peace, Office of (FFP) 508
General Counsel, Office of the (GC) 504
Interagency Development Coordination 503
Labor Affairs, Offic of (OLAB) 509
Latin America, Bureau for (LA) 400
Legislative Affairs, Office of (LEG) 506
Near East Bureau for (AA/NE) 515
Population and Humanitarian Assistance, Bureau for (AA/PHA) 514
Program and Management Services, Bureau for (AA/SER) 511
Program and Policy Coordination, Bureau for (AA/PPC) 512
Public Affairs, Office of (OPA) 507
Technical Assistance, Bureau for (AA/TA) 513

OVERSEAS PRIVATE INVESTMENT CORPORATION (OPIC) (Section 550)

U.S. ARMS CONTROL AND DISARMAMENT AGENCY (ACDA) (Section 600)

U.S. INFORMATION AGENCY (USIA) (Section 700)

ACTION (Section 800)

CONTENTS

	Section
Directory of Services	100
Alphabetical Directory	200
Organizational Directory:	
Department of State	**300**
ARA-LA	**400**
Agency for International Development	**500**
Overseas Private Investment Corporation	**550**
U.S. Arms Control and Disarmament Agency	**600**
U.S. Information Agency	**700**
ACTION	**800**
Country Officers	900
Commissions, Committees, and Advisory Groups	1000
Department of State Field Offices	1100
Liaison Offices in the Department of State	1200
Chanceries	1300
Government Dial Codes Office Hours, Mail Stops	1400
Office Symbols	1500

Section numbers have been assigned to each major part of the Telephone Directory (Directory of Services 100, Alphabetical Directory 200, Department of State 300, etc.). The section numbers for State, Aid, and USIA are further broken down (300, Office of the Secretary; 305, Deputy Under Secretary for Management; 501, Office of the Administrator; 511, Bureau for Program and Management Sevices) to serve as a means of cross-reference from the Office Symbol list to the Organizational part of the Directory.

TIMELY TELEPHONE TIPS

When You Receive a Telephone Call

ANSWER AS PROMPTLY AS POSSIBLE.
Try to answer before second ring.
After you have picked up the receiver, do not continue to talk to someone else in the office.

IDENTIFY YOURSELF WHEN ANSWERING.
"Mr. Brown's office, Miss Andrews."
"General Services, Mason."

SPEAK DISTINCTLY AND PLEASANTLY.
Hold mouthpiece well up in front of lips.

AVOID TRITE OR ABRUPT PHRASES.
"Who's calling?" . . ."Just a moment."
"He's busy." . . ."He's in conference."
"He's tied up." . . ."He isn't in."

VOLUNTEER THE "WHEREABOUTS AND WHENABOUTS" OF AN ABSENT PERSON.
"He can be reached in Mr. Jones' office. . . Extension 2094."
"He is out of the building until 3 o'clock."
"May I locate him and ask him to call you?"

VOLUNTEER YOUR OWN ASSISTANCE.
"Is there something I could do?"
"Could I help you? . . . or anyone else?"

REQUEST IDENTITY OF CALLER ONLY WHEN NECESSARY, AND IN A TACTFUL MANNER.
"May I tell Mr. Jones who is calling?"
"May I ask who this is please?"

EXPLAIN OFF-THE-LINE DELAYS
"It's in the files—Can you wait a moment? Or would you prefer for me to call you back?"

TAKES MESSAGES WILLINGLY.
Write essential details on a suitable message form; deliver promptly.

TRANSFER ELSEWHERE ONLY WHEN YOU KNOW DEFINITELY THE CORRECT PERSON OR NUMBER.
Give caller these facts before transferring.

AVOID LEAVING A CALLER ON HOLD FOR LONG PERIODS.
Check periodically and explain the delay.

When You Make a Telephone Call

PLAN AN EFFECTIVE CONVERSATION.
Get your thoughts in order before calling.

PLACE THE CALL YOURSELF, EXCEPT IN SPECIAL CIRCUMSTANCES.
Make sure you are on the line ready to talk when the called person is reached.

HAVE THE CORRECT NUMBER (OR EXTENSION) IN MIND.
Consult your directory or personal number list.

LISTEN FOR DIAL TONE . . . DIAL CAREFULLY. DON'T ACCELERATE DIAL RETURN.

IDENTIFY YOURSELF IMMEDIATELY TO THE FIRST PERSON ANSWERING.
"This is Mr. Johnson . . .May I speak to Mr. Hodges please?"

IDENTIFY ALSO, WHEN HELPFUL, YOUR OFFICE AND PURPOSE IN CALLING.
"Mr. Brown, in Accounts . . . returning Mr. Green's call."

ASK WHETHER CALLED PERSON HAS "TIME TO TALK NOW" IF CALL IS LIKELY TO BE LENGTHY.

TRY TO COMPLETE YOUR BUSINESS ON ONE CALL BY SECURING INFORMATION OR LEAVING A MESSAGE.

VOLUNTEER YOUR EXTENSION AND THE BEST TIME TO REACH YOU IN CASE YOU REQUEST A "CALL BACK."

KEEP YOUR CONVERSATION BRIEF AND BUSINESSLIKE.

DO NOT DISCUSS CLASSIFIED INFORMATION UNDER ANY CIRCUMSTANCES.

ALWAYS APOLOGIZE IF YOU GET A WRONG NUMBER. DO NOT HANG UP WITHOUT SPEAKING.

INTERNATIONAL TIME TABLE
Local Standard Time

Honolulu	5 AM
San Francisco	7 AM
Salt Lake City	8 AM
St. Louis	9 AM
Washington	10 AM
London	4 PM
Berlin	4 PM
Moscow	6 PM
Tokyo	Midnight

DIRECTORY OF SERVICES

Addressing (Mechanical) (**See** Distribution Services)
Advertising boards (State) 1489 23636
Air conditioning repairs 20186
Airgrams
  AID B-460 28384
  State
    Distribution B-872 20874
      Dispatch (FADRC/DA) 1239 20542
      Receipt (FADRC/DA) 1239 29268
    Retrieval Service (FADRC/DR) 1239 20420
Allotment of Funds (State) 1331 20998
Allowance and Differential Regulations and Rates
  State (A/ALS) ..... (9) 235-9521
American Federation of Government Employees
  2665 ..... (9) 223-2087
American Foreign Service Assn
  2101 E St ..... (9) 338-4045 or 29672
Archives Liaison (**See** Liaison (State))
Art in Embassies (A/ART) B-258 21634
Audio Visual Services
  AID B-930 28378
  State B-258 21082
Auditorium (East) (Capacity 200) 21701
        (West) (Capacity 801) 28206
Authentications (Documents) (FADRC/DR/A) 20406
    2813 (Enter 2815)
  (Hours 9:00 AM to 11:00 AM and 2:00 PM to 4:00 PM)
Automobiles (Official) (**See** Motor Transportation)
Awards
  AID
    Awards Committee Secretariat 303C RP ..... (9) 235-1010
    Incentive Awards Branch 303C RP ..... (9) 235-1010
  State
    Awards Board Secretariat (Honor Awards)
      231 SA-6 ..... (9) 235-9581
    Length of Service 231 SA-6 ..... (9) 235-9581
Banking Facilities (American Security & Trust Co)
  1442 23192
  (Hours: 9:00 AM to 3:00 PM Monday through Friday)
Barber Shop B-233 20938
Births of Americans Abroad (PPT) 662 SA-17 128-5221
Blood Donor Program (AID) 308 RP ..... (9) 235-9020
Blood Donor Program (State) 231 SA-6 ..... (9) 235-9581
Blueprint Documents (Routing of) B-461 (AID) 28392
Board of Examiners for the Foreign Service
  7314 SA-15 ..... (9) 235-9392
Board of the Foreign Service 21060
Bookstore, GPO 2817 21437
  (Hours: Mon thru Fri 9:00 AM to 5:00 PM)
Briefings, Public (**See** Public Briefings-East Auditorium)
Budget Planning and Presentation 1332 20684
BUILDING GUARDS (**See** page ii)
Building Security (State) 21435
BUILDING SERVICES, Minor (GSA)
  State Group (State Bldg., and SA-2) Rm 1481 20186
  Interior Group (SA-8) Rm 1-H-41-FOB 9 183-5901
  Rock Creek Group (SA-5, SA-10
    & SA-12) ..... (9) 254-3360
  Rosslyn Group (SA-3, SA-6, SA-7, SA-14, SA-15, SA-16 and SA-18)
    100 Architect Bldg ..... (9) 694-4394
      SA-3 (lights, air conditioning, elevators) ..... (9) 525-1101
  Veterans Group (SA-10, SA-17)
    Rm 120 Veterans Bldg 128-6975
Buildings, State (Overseas)
  Office of Foreign Buildings 335-D SA-6 ..... (9) 235-9491
  Area Offices:
    AF ..... (9) 235-9501
    ARA ..... (9) 235-9495
    EA ..... (9) 235-9498
    EUR ..... (9) 235-9500
    NEA ..... (9) 235-9499
    (AID 216 SA-2) 28184
  Contract Operations 321-D SA-6 ..... (9) 235-9445
    Buildings Design and Construction Division
      327-C SA-6 ..... (9) 235-9511
      Architectural Operations 327-B SA-6 ..... (9) 235-9508
      Construction Operations 327 SA-6 ..... (9) 235-9485
      Engineering Operations 327-E SA-6 ..... (9) 235-9510
    Interior Design and Furnishings Division
      324-B SA-6 ..... (9) 235-9440
    Management 315 SA-6 ..... (9) 235-9496
Burn Material (**See** Classified Waste)
Businessmen, Assistants to (Office of
  Commercial Affairs EB/CSB/OCA) 23631
Cafeteria (State building)
  Catering 28121
  Kitchen (Incl. night service) 21388
  Office 22262
Campaigns (State):
  Combined Federal 231 SA-6 ..... (9) 235-9581
  Savings Bonds 231 SA-6 ..... (9) 235-9581
Cashier's Office
  AID 635 SA-12 20071
  State 1258 23562
  Hours Daily: AM: 9:30 to 12:00 PM: 1:30 to 4:30
Charts (**See** Graphics)
Chauffeur Service (**See** Motor Transportation)
Check Distribution
  AID 3328A 22498
  State (Foreign Service) 1258 23562
Children's Waiting Room (OPR/ESC) 2258 22348
Civil Defense Coordinator
  AID 111 SA-2 22954
  State 1252 20268
Claims, Personal Property 1873 21926
Classification (Position)
  AID 203 RP ..... (9) 235-8872
  State (PCE/PPM) 3712 SA-15 ..... (9) 235-9594
  State-Foreign Service (PCE/PPM) 3712 SA-15 ..... (9) 235-9594
Classified Waste
  AID 2678 23983
  State 1489 21220
    Disposal Stations:

1525A	4525A	7525A
2525A	5525A	
3525A	6525A	

Combined Airlines Reservations Office (**See** Travel)
Commissary and Recreation (A/OPR) 1417 20588
Committees (Information on) 23470

Communications & Records Service Centers (AID)

C&RSC	ROOM	PHONE	TUBE	CLOSES
#1	2676 NS	21568	C-5	5:20
#2	3659 NS	22000	B-5	5:20
#3	6678 NS	28607	C-1	5:20
#4	3209 NS	29052	H-4	5:20
#5	6258 NS	22463	D-8	5:20
#6	536 SA-12	20151		5:20
#7	801 SA-5	20558		5:20
#8	305 RP	(9)235-8921		5:20
MAIL RM.	B-461 NS	28392	C-6	5:20

(**See also** Tube Stations (AID))

Communications Watch Officer (**See** Watch Officers, General Information, page ii)
Community Meetings on Foreign Policy 22234, 28840
Compliance Officer (Contracts) EEO 5758 (AID) 27996
Conference Room Reservations 1489 23636
Conferences, International (State)
Administrative Staff 21306
Documents & Archives 22511
Information 21271
Office of the Chief 20384
Program Staff 21271
Conferences on Foreign Policy, Public ..... 21710 or 28661
Congressional Correspondence
State
Receipt and Record (FADRC/DA) 1239 20621
Congressional Documents
AID (LEG)2895 28190
State 22536
(Distribution extra copies & return of surplus B-845)
Congressional Liaison (AID) ..... 28192 or 28264
Congressional Relations (State) ..... 22163 or 21050
Congressional Reports (FADRC/DIR) 1239 27968
Consular Districts, Geographic delimitations (State) 22022
Consular Services, Special
(**See** directly under subjects: i.e., Deaths, Foreign Estates, Property, Repatriation, etc.)
Contracts (**See** Procurement Information)
Correspondence Handbook (FADRC/DIR) 1239 27969
Correspondence Information
AID Administrator's 5665 28612
State 7241 21295
Correspondence Processing (State) 28682
Cost Reduction Reports (State) 21407
Courier Service (State) 44A30 (**See also** Pouch)
After Office Hours, Sat. & Sun. 21641
During Office Hours 21198
Credit Unions
Lafayette Federal Credit Union (AID)
Accounting 3725 28426
Loans 3441 28426
(Hours Daily: 10:00 AM to 3:00 PM)
Imperial Bldg. Br. rm. 522 128-7240
(Hours: 10:00 AM to 2:00 PM Tuesday & Friday only)
State 1827 23282
(Hours Daily: 9:30 AM to 4:00 PM; except on Thursdays 9:30 AM—4:30 PM)
Cryptographic Security 6442 (State) 23026
Customs Clearance (Official) B-461 (AID) 28392
Customs Liaison (**See** Liaison (State))

Data Processing 725 SA-12 (AID) 20122
State 22278
Deaths of Americans Abroad 1807 (State) 21423
Department Duty Officer, Operations Center 21512
Differential Regulations and Rates
State (A/ALS) ..... (9) 235-9521
Dining Rooms:
Assistant Secretary 8th Fl 23689
Executive 2nd Fl Rm 2722 22288
Diplomatic Notes
Delivery, Receipt, and Record (FADRC/DA) 1239 20749
DJIPLOMATIC Pouch Information (**See** Pouch Service Information)
Directives Issuances
AID (MP/DPC) 2637 22910
State (FADRC/DIR) 1239 23602
Directory (Floor) AID 100 SA-2 22954
State 1489 23636
Disaster Relief Operations (Foreign) 19A09 28924
Distribution Services
AID B-927 28410
(Notices - Forms- Manual Orders)
Over the Counter Service B656
State B-844 F 22518
Documents-UN, Request for 27992
Drafting (**See** Graphics)
DSRA (**See** Recreation Association)
Duplicating & Reproduction Services
AID B-930 28376
Self-Service—Xerox (AID) B-930
State 1758B (Tube B-6) 29522
Short-Order Stations:
No. 1 rm. 1420 (Hours 8:45 AM to 5:30 PM)
No. 2 rm. 7435 (Hours 7:30 AM to 12:15 AM)
No. 3 rm. C-2 SA-3 (Hours 8:45 AM to 5:30 PM)
Self-service 6th Fl, next to rm 6435
Duty Officers (names, extensions, room numbers)
Call Deputy Director for Operations, Operations Center 21512
Employee Counselor 306 RP (AID) ..... (9) 235-9020
Employee Services Center 1252 23432
Employee Suggestions
AID 303C RP ..... (9) 235-1010
State 231 SA-6 ..... (9) 235-9581
Employment Information
AID/Overseas 419 PP ..... (9) 235-9062
AID/Washington 209 RP ..... (9) 235-9044
State 2815 20580
Examinations:
Junior Officer 7314, SA-15 ..... (9) 235-9246
Lateral Officer 7314, SA-15 ..... (9) 235-9392
Equal Employment Opportunity Officers
(ACDA) rm5534 23530
(AID) rm2664 27996
(State) rm 4427 29294
EEO Counselors
Anyaso Claudia (CU/NEA) 4419 23444
Atkins Katherine H (NEA) 6246 23057
Bash Thomas A (M/FSI) 207 SA-3 ..... (9) 235-8722
Boyd I Elizabeth (EA/P) 4209 22539
Combs Samuel (M/MED)2256 23628
Connolly Marie L (S/S-O) 7516 21556
Constable Elinor G (EB/IFD/OIA) 3827 22728
Cook Paul A (CU/FS) 223 SA-6 ..... (9) 235-9436
Cox Ida M (SCA/PPT) G-62 SA-17 128-4228
Daniels Wilbur L IGA 6825 23546
Davenport Harold E (A/OC/T) 5440 21640
Davis Robert L (A/FBO) 327 SA-6 ..... (9) 235-9484
Dawson Ruby G (EA/J) 4210 23152

Day Mary A (L/EA) 6427 22287
Ellerbe Charles E (A/O/ISO) 1921 23789
Feifer Theodore (INR/RNA) 4528 21889
Fincher Jeanette S (L/T) 5420 21345
Giffler Lydia (INR/REC) 8441 20017
Gookin Richard J (S/CPR) 1044 27984
Grannick Robert E (S/IG) 412 SA-6 ..... (9) 235-9564
Hall Eloise C (INR) 4751 29199
Hawkins Antonia C (S/S-EX) 7517 20698
Hopper Pauline F (CU/IVP/PR) 400 SA-6 ..... (9) 235-1040
Houston Bobbie (A/ALS) 502 SA-6 ..... (9) 235-8049
Jackson Carol (A/BF/FS) 6110 SA-15 ..... (9) 235-9264
Jackson Johnnie (M/MED) 2906 22199
Johnson David L (SCA/VO) 511, SA-2 21970
Lundstrom Edward N (INR/XR) 4114 SA-15 ..... (9) 235-9420
Luther Lela Bea (M/FSI) 5705 SA-15 ..... (9) 235-9404
McKenzie Robert A (SCA/SCS) 1815 23529
Morgan Raecarol (SCA/VO) 509 SA-2 21972
Murray Geraldine L (INR/EX) 6510A 21746
Nichols Judith G (A/OC/P) 44A30 21000
O'Grady John (ARA/LA/MRSD/L) 3254 21472
Parker Santa (INR/DDC) 6635 21505
Rector Lula (M/DG/PER/REE/BEX) 7314 SA-15 ..... (9) 235-9253
Rice Joann (AF) 6234A 23743
Richards Robert L (CU/WE) 5807 23715
Rihera Robert C (A/OC/NEA) 44A20 28946
Scully Terry (O/FADRC/PBR) 1841 21053
Sheehan Eugene T (SCA/PPT) 338C SA-17 128-1814
Sink Beaulah M (IGA) 6825 23632
Steiner Steven E (EUR/CE) 4288 22310
Street Maggie R (L/OES) 6420 21550
Swart Randolph A (EB/IFD/ODF) 2833 20686
Ulmer Sandra Y (EUR) 6219 21127
Warren T Louise (EB/ITP/EWT) 3819 20964
Yoden Mary A (PA/IMS/BSD) 4827A 20677
Equipment and Supplies
Expendable Supplies
GSA Retail Store 3424 State 23181
GSA Retail Store SBA-22 1900 E St NW 183-4210
Purchase Items
AID 126 SA-2 22962
State SA-4 ..... (9) 339-7001
Supply Rm (Warehouse) (AID) 70197
Non-Expendables: Furniture, equipment, etc.
AID Warehouse 70197
State SA-4 ..... (9) 339-7001
Repairs (**See** Repairs or Building Services, Minor)
Exhibits
AID B-930 ..... 28388 or 28389
State B-258 21082
Federal Agency Liaison (abroad) (**See** Liaison (State))
Federal Register Liaison (**See** Liaison (State))
Files (**See** Records)
Film Library (PA/MS) 4831 20783
Film Loan Library B-930 (AID) 28378
Fine Arts Committee 8213 20298
Foreign Affairs Document and Reference Center (O/FADRC) 1239 20420
Foreign Affairs Executive Seminar,
General Information 3316A SA-15 ..... (9) 235-9279
Foreign Currencies (A/BF/FC) 3418 29314
Foreign Estates 1805 (State) 22617
Foreign Reporting (Economic) CM (State) 20792
Foreign Service, Board of Examiners (**See**
Board of Examiners for the Foreign Service)
Foreign Service Club 2101 E St ..... (9) 338-5730
Foreign Service Educational and
Counseling Center 2101 E St NW ..... (9) 338-4047
Foreign Service Grievance Board 3418A 29004
Foreign Service Inspections 7810 23766
Foreign Service Institute Registrar 100 SA-3 ..... (9) 235-8727
and Student Messages ..... (9) 235-8727
Foreign Service Journal 2101 E St ..... (9) 338-4045
Foreign Service Lounge 1252 23432
Foreign Service Protective Assn 1750 Pa. Ave. ..... (9) 298-7570
Foreign Service Women's Assn 1248 23573
Forms
AID
Design & Control (DM/IM) 725 SA-12 20036
Distribution & Stock B-927 28410
State
Design & Control (FADRC/DIR) 1239 23538
Furnishings, Interior Design (**See** Buildings, Foreign Service)
Geographer, Office of the 8744 22022
GPO Bookstores:
2817 21437
(Hours: Mon thru Fri 9:00 AM to 5:00 PM)
120 1776 Pa Ave 29668
(Hours: Mon thru Fri 9:00 AM to 2:00 PM; 2:45 PM to 5:00 PM)
Graphics
AID B-930 28378
State B-258 21082
GSA Self-Service Store (**See under** Equipment & Supplies)
GUARDS (**See** page ii)
Health Benefits
AID (SER/PM) 306D RP ..... (9) 235-9020
State (PER/ES/BA) 22241
HEALTH UNIT (**See** Medical Staff)
Heating Repair 20186
Identification Unit 1258 (State) 23212
Illustrations (**See** Graphics)
Income Tax Referral (State) 231 SA-6 ..... (9) 235-9581
INR Intelligence Reports 6535 (State) 20518
Intelligence Watch Officer (**See** Watch Officers, page ii)
International Center Project (STATE) 1882 23331
Interpjeting Services (**See** Language Services)
Joint Regulations Board STATE/AID/USIA (FADRC/DIR)
1239 23603
Language Laboratory (M/FSI) 602 SA-3 ..... (9) 235-8827
Language Services (Requests for)
Interpreting Service
AID 1007A SA-5 28788
State 2212 23492
Translations 2214A ..... 22201 or 21466
Language Testing and Training (AID) ..... (9)235-9094
Language Testing Unit (State) 906 SA-3 ..... (9) 235-8802
Legal Services Abroad 1805 (State) 22400
Liaison (State)
(**See also** Liaison Offices in the Dept. of State
in main Directory)
Archives Liaison (FADRC/DR) 1239 20420
Customs Liaison ..... 23170 or 22614
Federal Agency Liaison (abroad) 1809 (State) 29350
Federal Register Liaison (FADRC/DIR) 1239 27968
GAO Liaison (BF/OAG) 4253 (State) 22320
Public Liaison (**See** Public Liaison)
Library & Reference Services (FADRC/LR) 3239
Circulation 21099
Information & Reference 20486
Interlibrary Loan 20535
Purchase Orders ..... 22661 or 22739
Renewal Requests 28347
Library Services, Other
ACDA Library 8th Fl SA-6 ..... (9) 235-9550
Foreign Service Institute Library 300 SA-3 ..... (9) 235-8717

Reference Center (AID) 1656 29345
Life Insurance
AID (SER/PM) ..... (9) 235-9020
State (PER/ES/BA) 22241
Lights Repair 20186
Local (Foreign National) Employee Programs
State (PER/ES/LP) 3712 SA-15 ..... (9) 235-1004
Lock Repairs (State, ACDA) 22275
Locksmith (for Security Containers only) (State) 3810A 22275
Lost and Found Articles-Guard Office 21814
Machines (**See** Equipment & Supplies)
Mail Service Information (**See also** Pouch)
AID
Receipt, Distribution & Dispatch B-461 28392
Registered B-461 28392
State
Domestic Mail B-528 21090
Foreign Service Mail B-528 22936
Mail Directory Locator Service B-528 22243
Mailing List Changes: (**See** Distribution Services)
Manpower Utilization Reports (State) 21150
Manuals and AID Issuances (AID) (MP/DPC) 2637 23910
Map Services
Map Intelligence & Evaluation 22022
Published Maps (Requests for) 6845 21079
Medical Staff
Alcohol Abuse Program Coordinator 2117 21843
Appointments (Physical Examinations) 2906 23642
Claims 2260 23606
Clearances 2254 23595
Domestic Program 2906 21580
Drug Abuse Program Coordinator 2906 22868
Emergency Medical Assistance 2313 22700
Evacuations 2906 28122
Health Unit FSI 105 SA-3 ..... (9) 235-8725
Health Unit Main State 2313 29546
EMERGENCY ONLY 22700
Health Unit USIA 1163 1776 Pa Ave 21066
Hospital Admissions 2260 21197
Immunizations 2313 23578
Overseas Program 2906 28122

Message Centers

SYMBOL	ROOM	TUBE	OPENING	PHONE
ACDA	5672	C-2	TIME	23645
AID (**See** Communications and Records Service Centers)				
OPIC	713	B/T		27776
STATE				
AF	3430	G-2	6:45	21275
ARA-LA	6258	D-8	8:00	22462
C	7241	D-2	8:00	23836
CMC	7310	E-4	8:00	21647
CU	4417	H-2	7:30	21371
D	7241	D-2	8:00	23836
DG/MED	2256	D-6	8:15	23628
DG/PER	2810	K-7	8:00	22092 or 22093
E	7241	D-2	8:00	23836
EA	6310	E-5	5:45	29551
EB	5818	K-2	7:00	22611
EUR	6511	J-6	7:00	20738
FADRC	1239	G-4	7:00	29569
FADRC/DR	1239	J-5	8:45	20420
FADRC/LR	3239	J-1	8:45	28364
FADRC/PBR	1758	B-6	8:45	29522
FS	6314	SA-15	8:15	(9) 235-9323
FSI	912	SA-3	8:45	(9) 235-8793
H	7258	D-5	7:45	21612
IGA	6833	B-1	8:45	20878
INR	6510	J-4	8:45	21425
IO	6319	E-1	7:15	20847
L	6417	H-1	8:00	22168 or 20644
M	7241	D-2	8:00	23836
M/DG	2810	K-7	8:00	22092 or 22093
NEA	6243	D-3	5:45	20626 or 21681
OC	4430	G-1	7:45	23120
OES	7818	K-1	8:45	20589
OIC	1430	G-3	7:45	20781
P	7241	D-2	8:00	23836
PA	6810	K-5	7:00	22224
S/CPR	1238	J-9	8:45	22663
S	7241	D-2	8:00	23836
S/AJ	7241	D-2	8:00	23836
S/S-I	7241	D-2	8:00	23836
S/S-M	7241	D-2	8:00	23836
S/S-O	7241	D-2	8:00	23836
S/S-S	7241	D-2	8:00	23836
SCA	6807A	K-3	8:00	20873
SCS	1810	K-6	7:15	23638
SY	2428	G-9	8:45	20634
T	7241	D-2	8:00	23836
VO	713	SA-2	8:45	21912

Messenger Service
AID B-461 28392
State B-528 ..... 21090 or 20731
Mail Delivery or Pick-up Points
Floor Room
1st 1437 21098
2nd 2437 21251
4th 4437 21400
5th 5437 21631
6th 6437 21229
7th 7437 22357
SA-6 427 ..... (9) 235-9434
Motor Transport Branch (GS) (State) 21012
Motor Transportation
AID cars B-461 28392
State cars B-229 21672
State trucks B-229 21012
Moving (Office Equipment)
AID 100 SA-2 22954
State 1489 21220
Munitions Control (PM/MC)
Case Status and General Information SA-6 ..... (9) 235-9773
Publications Distribution ..... (9) 235-9770
Registration Information ..... (9) 235-9770
National Organizations Information (P/PS/OL) 5825 20772
NATO Sub-registry 5430 22188
Newsletter, Dept of State 6808 ..... 21648 or 21742 or 21649
Newsstand 21st St Lobby-Mr Taylor ..... (9) 785-1454
News tickers 2107 20401
Notaries Public
Lois B Donahue (M/FSI) 907 SA-3 ..... (9) 235-8806
Mary E Missakian (MGT/PS) 1251 23342
Michael Guido (PM/MD) (AID) 405 PP ..... (9) 235-9098
Betty K Mowitt (PM/PS/ER) 306F RP ..... (9) 235-9020
Karen McGrath (BF/FS/FD/V) 6713A SA-15 ..... (9) 235-9274
Office Machine Repairs
AID 72193
State 22737
Office Supplies (**See** Equipment & Supplies)
Operations Analysis (BF/OAG) 2417A 22320
Operations Center (S/S-O) Officer (**See** inside front cover) 21512
Orientation, Washington Training Center (AID) 479 PP ..... (9) 235-9101

Overseas School (A/OS) .....
Parking Facilities
AID 100 SA-2 22954
State 1493 23636
Participant Locator File 1001 SA-5 (AID) 28716
Passes
AID
Identification 402 RPE ..... (9) 235-9727
Property 100 SA-2 22954
State
Identification 1258 23212
Passport Information
AID 1052 29275
Passport Office 1425 K St NW SA-17
Basic Information ..... (9) 783-8200
Specific Information ..... (9) 783-8170
Diplomatic Travel Information
(D.C.) Dial 128-3992
(Va.) Dial 382-3992
Agent Employee Services Center 1258 (State)
(Hours 12:30 PM to 4:30 PM)
Payroll
AID (FM/ESD) 508 SA-12 20022
State (FS/FD/P) 6701 SA-15 ..... (9) 235-9308
Per Diem
State (FS/FD)6713A SA-15 ..... (9) 235-9321 or (9) 235-9322
AID (Travel) 503 SA-12 20140
Personnel:
(**See also** items under subject, i.e. Awards, Employee, etc.)
AID Employee Evaluation 503C RP ..... (9) 235-8964
AID Placement 209 RP ..... (9) 235-9039
AID out-placement 308-RP ..... (9) 235-1025
AID "Freedom of Information Act" 105 RP ..... (9) 235-8936
AID/W & Overseas Files and Locator
Records 214 RP ..... (9) 235-9052
State Personnel Locator Records (MGT/RMR) 1609 23686
State Official Personnel Files (MGT/RMR) 1609 23382
Photo Coverage-official functions, publicity portraits, etc.
AID 4894 29170
State B258 21634
Plumbing Repair 20186
Police (**See** inside front cover)
Position Classification (**See** Classification Position)
Postal Information (AID) B-461 28392
Postal Rates & Information 22609
Post Office State Dept. Station Rm 2827
(Hours Daily 8:30 AM to 5 PM)
Pouch Service Information (**See also** Mail)
AID B-461 28392
State B-528
Pouch Closing Information 22936
Pouch Contents, Weights, Regulations 22619
Classified Material
After Office Hours & Sunday 21641
During Office Hours 21198
Saturday 23094
Mail Directory Locator Service B-528 22243
Unclassified Material
After Office Hours & Sunday 21641
During Office Hours ..... 22579 or 22936
Saturday 20882
Presidential Commissions 22642
Press Releases
AID 4893 28332
State 2107 22036
Press Representatives in Department of State
American Broadcasting Co. 22629
Agence France Presse 21237
Associated Press 21441, 22032, 22705
Baltimore Sun 22132
Boston Globe 21228
Chicago Tribune 28080
Christian Science Monitor 29471
CBS News 21473
Deutsche Presse Agentur 21213
Hearst 23669
Jewish Telegraph Agency 29520
Los Angeles Times 23520
Mutual Broadcasting 22707
NBC News 22704
Newsweek 21282
N.Y. Daily News 22626
N.Y. Times 28076
Reuters 21166
Scripps-Howard 28048
Time Magazine 23721
UPI 22703, 22706, 22138
U.S. News & World Report 23520
VOA 26777
Wall Street Journal 21213
Washington Post 21356
Washington Star 23585
Printing & Binding
AID B-930 28376
State 1843 20551
Privacy Act Information (AID) 105 RP ..... (9) 235-8936
Privacy Information (State) 1239 28484
Procurement Information (State)
Contract 525 SA-6 ..... (9) 235-9532
Purchase 520 SA-6 ..... (9) 235-9534
Procurement Policy
State 512 SA-6 ..... (9)235-9528
Property Claims (abroad) 1805 (State) 28204
Property Management (AID)
AID/Overseas 216 SA-2 28184
AID/Washington 100 SA-2 22954
Protocol 1238
Agreements 20907
Clearance Naval Vessels & Aircraft 21034
Customs Clearance ..... 23170 or 22614
Decorations 20907
Flag Regulations 23610, 20256
Foreign Consular Officers 20706
Foreign Diplomatic Corps 20291
Foreign Officials Miscellaneous 20291
General Information 22663
License Plates, Diplomatic 23171
Official Entertainment (luncheons, dinners, etc.) 23610, 20256
Official Foreign Visitors 21676
Tax Exemptions, Diplomatic 23171
Public Briefings-East Auditorium 22406
Tuesday and Friday 9:30 AM
Public Liaison
Magazine & Feature Press ..... 22352 or 22353
Non-Governmental Organizations ..... 22556 or 20772
Public Correspondence (PA/MS/PCD) 21393
Radio & Television 23656
Scholar-Diplomat Seminars (PA/PP/CS) 22556
Public Opinion Analyses
American Opinion 22376
Publications:
AID
Front Lines 4953 27978
Information 4886 28534

Stock & Distribution B-927 28410

State
Bureau of Public Affairs (PA/MS)
Single copies: Only of PA/MS publications 28872
Mailing List Inquiries 6805 29859
Quantity copies (10 or more) 29859
Control Officer 22518
Distribution, Extra Copies and Return of Surplus:
Congressional Documents B-845 22536
Regulations and Circulars B-845 21104
Regulations and Procedures B-845 21104
State Publications B-844F 22518

Editorial Offices:
Biographic Register ..... (9) 235-9569
Bureau of Public Affairs Publications (PA/MS)
4831 ..... 22159 or 21208
Congressional Documents 22536
Department of State Bulletin ..... 20713 or 20712
Diplomatic List 20291
Employees of Diplomatic Missions 20291
Exchange 22835
Foreign Consular Offices in US 20706
Foreign Service List 22516
Newsletter 6808 21648
Regulations and Circulars 21104
Treaties & Other International Acts ..... 21345 or 21736
Editorial Services 1847 22516
GPO Bookstores:
2817 21437
(Hours: Mon thru Fri 9:00 AM to 5:00 PM)
120 1776 Pa Ave 29668
(Hours: Mon thru Fri 9:00 AM to 2:00 PM;
2:45 PM to 5:00 PM)
Printing and Binding (**See** Printing & Binding)

Purchases
AID 126 SA-2 22962
State (**See** Procurement Information)
Reception Centers (**See** Section 1100, Department of State Field Offices)
Receptionists
Office of the Secretary of State 7th Fl 21713
Office of the AID Administrator 5675 29030
22d & C St, Main Entrance (South Lobby) 28469
21st St (East Lobby) 20576

Records
AID
Filing System and Assistance 3417A 28518
Reference Center 1656 29345
Vault (Records Retirement) 29121
Vital Records Relocation B-461 28392
State
Document Analysis (FADRC/DA) 1239 (State) 29268
Filing Equipment and Supplies 1239 ..... 20491, 28806
Foreign Service Consultation 1239 ..... 20491, 28806
Management Assistance (FADRC) 1239 ..... 20491, 28806
Reference Services (State)
Department and Post Files (FADRC/DR) 1239 20420
IO Reference and Documents 3424 27992
Official Personnel Files (MGT/RMR) 1609 23382
Passport (PPT communications 260 SA-17 128-21963
(PPT research) 484 SA-17 128-22665
Personnel Locator Records (MGT/RMR) 1609 23686
Telegraph (**See** Telegrams)
Visa (VO) 713 SA-2 ..... 21930 or 22921 or 21912
Retirement and Disposition
State
Accessioning (FADRC/RSC) 1239 23524
Boxes and Pick-up Service (FADRC/DR/RSC) B-242 23532
Vital Records Relocation (FADRC/RSC) 1239 23525
Training 2130 23641
Recreation Association (RA) Office 2928 21628
(Ho7rs Mon-Fri 8:30 AM to 5:30PM)
Activities Center 21628
Housing Manager 22839
Merchandising Manager 22263
RA Store 21628
(Hours Mon-Fri 8:30 AM to 5:00 PM)
1776 Pa Ave Store (Basement) 29669
(Hours Mon-Fri 8:30 AM to 3:30 PM)
Reference Services (**See** Library & Reference Services;
See also Records)
Regulations, Manual Orders, & Circulars
AID
Copies (Distribution Services) B-927 28410
Issuances (MP/DPC) 2637 23910
State (Foreign Service & Departmental)
Additional Copies, Requests for B-845 21104
Background Files (FADRC/DIR) 1239 27969
Forms Control (FADRC/DIR) 1239 23538
General Information & Analysts
(FADRC/DIR) 1239 23538
(**See also** functional subjects in this Directory)
Reimbursement, Inter-Agency
AID 635 SA-12 20096
State 1133 21146
Repairs (**See also** Building Services, Minor)
AID
Furniture, minor 100 SA-2 22954
Machines, Warehouse 72193
State
Furniture & Mechanical Equipment 1489 21220
Machines, Office B-234 22737
Safes and Filing Equipment 22880
Telephone (**See** inside front cover)
Repatriation and Financial Assistance
1813 (State) 29490
Reporters, Conference
State 2105 ..... 21118 or 21119
Reports
Interagency (FADRC/DIR) 1239 23538
Management (FADRC/DIR) 1239 23538
Public Use (FADRC/DIR) 1239 23538
Representation by Third Powers 1809 (State) 29350
Reproduction (**See** Duplicating & Reproduction Services)
Research (non-official) in Departmental Records
615 SA-2 21934
Research (official) in Departmental Records (**See** Records)
Research and Institutional Grants (AID) 2744 21755
Retirement 1251 23342
Retrieval Services (**See** Records)
Safe Combination Changes 402 RPE (AID) ..... (9) 235-9727
Safety Officer
AID 100 SA-2 22954
State 1490 ..... 20268, 21696
Savings Bonds
AID 508 SA-12 20024
State FS/FD/P 6701 SA-15 ..... (9) 235-9303
Schools American Overseas (A/OS) ..... (9) 235-9599
Schools Overseas Education Allowances (A/ALS) ..... (9)235-9466
Seamen & Shipping 1813 (State) 29400
Secret Service, U.S. 2240 29738
Security (State)
Domestic 3811 21435
Evaluations 2424 23142

Investigations 2418 23186
Locksmith (for security containers only) 3810A 29366
Officer 3811 21435
Overseas 3800 23122
Protective Security 2418 22412
Regulations (Physical) 3811 21621
Washington Field Office 4th floor SA-15 ..... (9) 235-9347
Security & Law Enforcement Liaison (**See** Liaison (State))
Security Regulations (Physical)(AID) 402 RPE ..... (9)235-9727
Shipments
AID
Pouch B-461 28392
Supplies 126 SA-2 22962
State
Official publications to the field B-844-E 22518
Supplies SA-4 ..... (9)339-7001
Shorthand Reporting (**See** Reporters, Conference)
Space Management & Planning 1491 (State) 20516
Space Planning 100 SA-2 (AID) 22954
Speaking Arrangements 28840
Speech Review (State) 22257
Supplies SA-4
Supply Management Policy 509 SA-6 ..... (9) 235-9528
Tape Transcription Service 2212A 21102
Taxi Reimbursement Cashiers (AID):
Barbara Blackwell (SER/PM) 208B RP ..... (9) 235-9050
Brenda Bailey (AFR/EMS) 6851 23229
James T Feeney (OPS) 2634 28486
La Wana Gray (OLA/LPCS) 2891 23652
Euzlear Foster (SER/MO) 1050A 28649
Mae Manning (FFP) 309C RPE ..... (9) 235-9699
Mary J Miller (PHA) 3489 23390
Robert E Prosser (ARA/LA/MGT) 3256 21694
Lois Spinks (SER/FM) 635 SA-12 20071
Telegrams
AID B-460 28384
State
Additional Copies
Call pertinent Message Center—
Message Center will call OC/T ..... 21380 or 23465
Cancel Transmission
Message Preparation and Introduction 5438 20595
Distribution
Office of the Chief 5440 23874
Traffic Research Section ..... 21380 or 23465
Incoming telegrams (Garbles or corrections)
Outgoing telegrams (Format and procedures)
Telegraphic Facilities and Operating Hours
Communications Center Officer 5440 21641
Telephone Equipment Survey 1493 (State) 23636
Telephone Services (**See** inside front cover)
Teletype Service Dispatch Agents 21491
Thefts 402-C RPE (AID) ..... (9) 235-9727
Title & Rank 2328 28452
Title VI Deputy Coordinator 5758 (AID) 27996
Top Secret Material 5665 (AID) 28642
Tours of the State Department 23241
Trailer and Home Leave (P/PS) 28661
Training, Classes and Schedules (**See** FSI)
Transcription of Tapes (at the expense of the
requesting office) 21102
Translations (**See** Language Services)
Transportation Information
AID
Household and Effects Shipping and (Storages) 12A43A 28282
State
Delivery and Unpacking of Incoming Household
Effects x244 20435
Despatch Agency Liaison 1244 22587
Inspections of Packing 1244 21942
Packing and Shipment of Household Effects
1244 ..... 22087 or 21624
Storage of Effects 1244 20435
Travel Information
Advance of Funds
AID 503 SA-12 20140
State (FS/D) 1059E 29384
Travel Advance Control
State (FS/FD) 6713A SA-15 ..... (9) 235-9326
Authorizations:
AID 1052 29275
State (Foreign Service) 1132 21691
Reservations
AID
Domestic TDY 1247 28290
Foreign Service Personnel 1247 28280
Participants (Foreign Nationals) 12A45A 23900
Temporary Duty (International) 1247 28292
Combined Airlines Reservations Office rm1243 NO
Combined Airlines Ticket Office rm1241 TELEPHONE
(Hours Daily 9:30 A.M. to 5:30 P.M.)
Vouchers
Information (State) (FS/FD)
6713A SA-15 ..... (9) 235-9321 or (9) 235-9322
Treaty Information
Foreign (US is not a party) 20380
United States ..... 21345 or 21736
Trucking Facilities B-229 (State) 21012

Tube Stations (AID)

OFFICE	TUBE	ROOM	PHONE	CLOSES
Telecommunications				
Br.	C-0	B460	28384	6:00
Mail & Mtr. Br.	C-6	B461	28392	5:20
ES	B-3	5655	28642	5:20

See also Communications and Records Service Center

Tube Stations (State) (**See** Message Centers)
Typewriter Repair
AID 72193
State (OPR/ST) 22737
Uniform Directives
(STATE/AID/USIA) (FADRC/DIR) 1239 23603
University Relations (AID) 3312 28514
Valet Shop B-236 ..... (9) 628-3835
(Hours Mon-Fri 8:00 AM to 6:00 PM)
Visa Information:
State 509 SA-2 21972
Voting Officer (Overseas)
AID 306 RP ..... (9) 235-9020
State 1805 22400
War Damage Claims 1805 (State) 28204
Warehouse (State) SA-4 ..... (9) 339-7001
Warehouse (State) SA-7 78995
Washington Finance Center (FS/WFC) 7705 SA-15 ..... (9) 235-9381
Washington International Center 1630 Crescent Place 29671
Watch Officers (State) (**See** inside front cover)
Welfare & Whereabouts (abroad) 1811 (State) ..... 28089 or 29461
Women, Status of 4427 29040

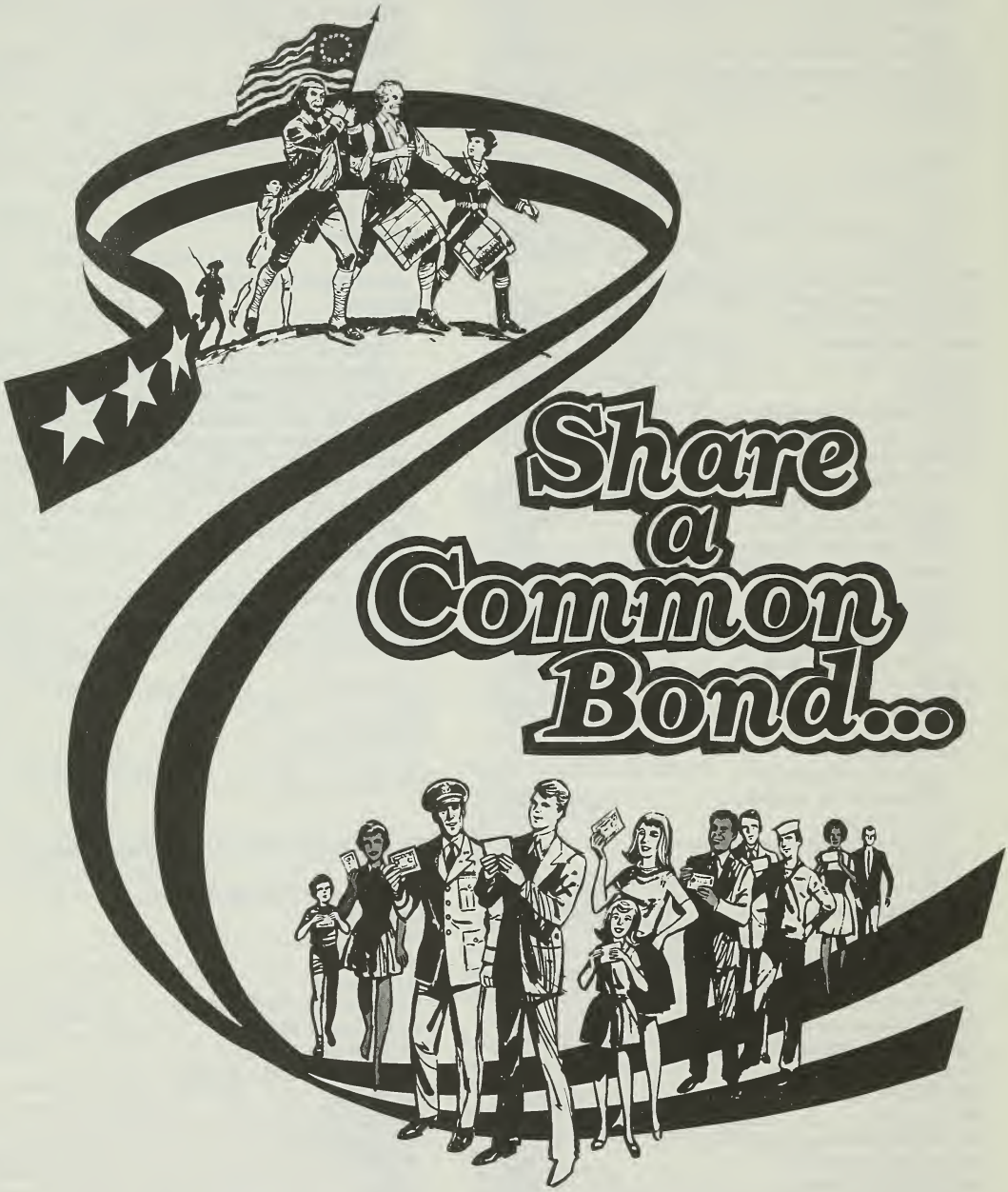

SIGN UP OR INCREASE YOUR ALLOTMENT

U.S. SAVINGS BONDS CAMPAIGN FOR FEDERAL EMPLOYEES

A

Aandahl Fredrick PA/HO 619 SA-2 21937
Aarnes Anne H PHA/POP/NESA 312 RPE (AID) ..... (9) 235-8615
Aaron Denie FM/RSD 519 SA-12 (AID) 20182
Abbott Vickie M INR/RSE/SOV 4842 29205
Abbott Walter R Jr OC/T 5440 21380
Abboud Shirley Z PPT 552F SA-17 128-3569
Abdel-Shahid Grace M/FSI 826 SA-3 ..... (9) 235-8822
Abdulmalik April B EB/ITP/EWT 3815 20444
Abercrombie Frank AFR/DS 3530A (AID) 29107
Abington Edward G Jr NEA 6242 22119
Able Patricia J A/OPR/ST/TO 1044 23716
Abney Charline E PPT 260 SA-17 128-21963
Abrahams Kwyn LA/DP 3909 AID 23684
Abshire Billy R AG/AUD 523 PP AID ..... (9) 235-9196
Aceto William F BF/FS/AD/AA 6112 SA-15 ..... (9)235-9265
Achilles Norman L EUR/NE 4511 20624
Ackenbom R Maryetta SCS 1813 29706
Acker Ella D OPR/ST 532 SA-6 ..... (9)235-9513
Acker Ron L PPT 610 SA-17 128-4115
Ackerman Charles T Maj ACDA 4660 28659
Ackerman Harry AG/OAS 570 PP (AID) ..... (9) 235-9215
Ackerman Karl D ARA/MGT 3906 23318
Ackerman William J NE/ME 3313 AID 28513
Acton Benjamin A O/ISO 1921 20194
Adams Clifford FADRC/PBR 1758 23299
Adams Delores MO/GS 126 SA-2 (AID) 22173
Adams Donald L BF/FS/A 6114A SA-15 ..... (9) 235-9300
Adams E Avery Jr INR/EX 6639 21080
Adams Gary AFR/DS 2487 NS AID 29864
Adams Gloria E PPT 636 SA-17 128-21087
Adams Juanita DM/IM/RS 1656 (AID) 29345
Adams Madison M Jr S/IG 412 SE-6 ..... (9) 235-9564
Adams Margaret A/AID 5942 (AID) 29620
Adams Margaret C PER/MGT/OS/IO 1333 22098
Adams Marianne L M/FSI 5523 SA-15 ..... (9) 235-1534
Adams Patricia A ACDA 5933 28478
Adams Patricia A PM/MD 447 PP AID ..... (9) 235-9103
Adams Preston Z OPR/GS 1493 23742
Adams Ruth Ann TA/RIG 2675B (AID) 29031
Adams Sheryl R M/EEO 4427 23797
Adams Wilson S EA/TD 606G RP (AID) ..... (9) 235-8857
Adams Yvonne TA/EHR 318 SA-2 AID 29297
Adamson Hugh M SCA 5638 29010
Adamson John Jr FADRC/PBR 1121A 23068
Addison George B MO/GS 100 SA-2 (AID) 22954
Adelman Carol TA/N 400 SA-2 (AID) 23884
Adelman Sime H ARBC 736 Jackson Place ..... (9)382-8071
Aderhold Monroe E BIC 4414 Commerce 189-2147
Adler Julian G O/ISO 19A16 28444
Adler Michael H B AA/ASIA 6311 NS AID 29072
Adler Vernon E OES/NET/RD 7830 27036
Aerni Larry R PPT 232 SA-17 128-7191
Afanasenko Peter OPR/LS 2208 27752
Agee Betty AFR/DS 4644 (AID) 28176
Agner Daphenia A EB 2826 22321
Agnew Elizabeth J AG/SEC 402 RPE (AID) ..... (9)235-9727
Agnew Timothy PPC/EMS 3665 (AID) 28342
Aguilera Mary-Monica T M/FSI/SPS 1114 SA-3 ..... (9)235-8785
Ahern Paul L Jr M 7427 22027
Aherne Richard W S 7234A 20968
Ahl Kenneth E PPT 512 SA-17 128-7186
Ahlschwede Billy J CA/FS/EA 2332A 23312
Ahmad Sharon E EB/ITP/OT/GCP 3830 21175
Aiken Hallie PM/PO 409F RP (AID) ..... (9)235-8952
Aikin Barry J OC/T 5440 22143
Ainsworth Thomas W PER/G 2820 22751
Akalovsky Alexander M/MO 7533 20470
Akerman David A SY/WFO 4521 SA-15 ..... (9) 235-1045
Akins Dorothy PPT 414 SA-17 128-2384
Alba Isaias III H 7247A 20430
Alba Joann G A/FBO 329 SA-6 ..... (9) 235-9483
Albaugh Richard M OPR/ST/P 527C SA-6 ..... (9) 235-9546
Albrecht Anthony C EUR/RPE 6517 28222
Alden Jane M CU/OPP 4802 27940
Alden John NE/TECH 5316 AID 28976
Aldrich George H L 6425 28460
Alejos Judith P SER/MP 1063A (AID) 29755
Aleman Cecelia S OES/OFA/FS 4325A 23262
Alessi Victor E ACDA 5844 21622
Alexander Betty J FADRC/PBR B...847A 20874
Alexander Clara W DG/MED 2906 26489
Alexander Gladys TA/PPU 2941 AID 22727
Alexander Judy A PM/MD 571 SA-14 (AID) ..... (9) 235-1343
Alexander LaVerne R SCA/VO 713 SA-2 21943
Alexander M Beverly AF/W 4246 20902
Alexander Marie SSM 3420 (AID) 23592
Alford Carolyn S ACDA 8th fl SA-6 ..... (9) 235-9550
Alford M Arlene INR/OIL 8667 20387
Alicie Geraldine S/CPR 1237 23171
Allan L Stuart EB/CSB/BP 4828 23491
Allan Samuel PM/PO/FSP 420C SA-18 (AID) ..... (9) 235-8877
Allan Virginia R PA 6804A 23790
Allard Clarke W ARA/MGT 3906 23690
Allder Lois L L/T 5420 21345
Allen Beth C IGA 6833 20878
Allen Edward L OPR/GS B229 23936
Allen Glenn I SY/WFO 4th Fl SA-15 ..... (9) 235-9366
Allen Huldah R SCA 6811 21553
Allen James E FM/DCD 633 SA-12 (AID) 24283
Allen Jeanette D TA/H 625 PP (AID) ..... (9)235-9185
Allen Leo P INR/XR 6747 20980
Allen Loretta AF/C 4242 23139
Allen Mary AG/AUD 535 PP AID ..... (9) 235-9206
Allen Melissa G PPT 214 SA-17 128-24243
Allen Ruth F SER/FM/SSD 612 SA-12 (AID) 29507
Allen Samuel E PM/PO/PIC 105 RP AID ..... (9) 235-1034
Allen Terrell A FADRC/PBR 1758-D 29570
Allen Thomas F SY/T 3810-A 20914
Allena Sheila IO/EX/IR 4334A 21526
Alley Dee J OB/R 1132 21150
Alley Gary J M/FSI 604 SA-3 ..... (9)235-8827
Alli William E PHA/PRS 3492 AID 20991
Allingham David L GSA 1481 20186
Almaguer Frank AG/AUD 571 PP (AID) ..... (9)235-9187
Almand Alicia O EA 6208 23368
Alouf Barbara A DG/MED 2906 28918
Alper Paul E PPT 338 SA-17 128-21815

For extensions beginning with 2 - IDS code is 101
For extensions beginning with 4 - IDS code is 193
For extensions beginning with 5 - IDS code is 156
For extensions beginning with 7 - IDS code is 16

Alsop Claud A SER/FM 526C SA-12 (AID) 20145
Alsop Frank A OC/PE Bay A SA-13 71706
Alspaugh Clarence H A/FBO 306 SA-6 ..... (9) 235-9477
Alston Jean A OC/T 5440G 23418
Alter David ARA/USOAS 6918 (AID) 20784
Alter Dinsmore CM/ROD/LA 735 PP (AID) ..... (9) 235-9145
Alvarez Raymond ARA/BIC 2328 Commerce 189-3871
Amann Carl E GAO 412 SA-2 (AID) 20011
Amaro Emily C A/SY/EX 2509 21596
Amburn Gladys M INR/REA 6510A 21024
Ames Edward M OPS 2723 (AID) 29066
Amis Elsie CM/SD/SUP 708 PP (AID) ..... (9)235-9111
Amoroso William S BF/FS 6112 SA-15 ..... (9) 235-9394
Amouri Robin M DG/EM 1822 21212
Anctil Gabrielle E AFR/NARA 4729 (AID) 28519
Anderegg John A AF/I 5234 21177
Anders Robert G PA/M 6805 29861
Andersen Henry S OES/DFA/MSO 3214 22883
Andersen Loralyn OPR/LS 2208 20525
Andersen Marjorie M OC/T 5440 21380
Andersen Walter K INR/RNA/SOA 4636 22756
Anderson Barbara T M/EEO 4427 21324
Anderson Brenda M REM/BEX 7314 SA-15 ..... (9)235-9388
Anderson Carol A INR/RNA/NE 4528 28422
Anderson Carolyn F MGT/PS/RET 1251 23344
Anderson David EUR/CE 4232 21484
Anderson Dexter EB/TT/TD 5822 22723
Anderson Donna J PPT 508 SA-17 128-3668
Anderson Doris J FM/BFD 536 SA-12 (AID) 20176
Anderson Dorothy A/SY/RSB 2428 20817
Anderson Earle E BF/FS/WFC 7705 SA-15 ..... (9) 235-9382
Anderson Edward T M/MED 2256 23628
Anderson Erna BF/FS 6524 SA-15 ..... (9) 235-9240
Anderson Gaynelle F BF/FS/AD/AA 6104 SA-15 ..... (9)235-9310
Anderson Gilbert CU/OPP 4802 27940
Anderson James CM/SOD 661 PP AID ..... (9) 235-9842
Anderson James P PER/REE 7520A SA-15 ..... (9) 235-9378
Anderson Lorraine P PER/ES/BA 1822 22241
Anderson Margaret D M/EEO 4427 29040
Anderson Paris R Jr OPR/ST 538A SA-6 ..... (9)235-9585
Anderson Robert L BF/FS/FD/V 6524 SA-15 ..... (9)235-9325
Anderson Rose M FM/CSD 608 SA-12 (AID) 20078
Anderson Sidney D ACDA/A 5731 23442
Anderson Virginia IO 6323 29604
Anderson Vivian PHA/PVC/OPNS 3731 (AID) 28561
Anderson William J DM/DS/B 721 SA-12 (AID) 20032
Anderson William W A/SY/I/WFO 4th floor SA-15 ..... (9)235-9360
Andranovich Andrew PM/MC 800 SA-6 ..... (9) 235-9764
Andrea Nina SER/H 324 SA-2 (AID) 27454
Andreani Ronald G BF/FS/AD/G 6203 SA-15 ..... (9) 235-9257
Andrew Robert F IO/HDC 5328 20590
Andrews Cecelia P BF/FS/FD/V 6804 SA-15 ..... (9)235-9330
Andrews Christine R OCT 5440G 23418
Andrews Nicholas G EUR/EE 5220 22673
Andrews William H SER/INC 211 SA-2 AID 29094
Andualem Mulugeta M/FSI 5205 SA-15 ..... (9) 235-1537
Aneiro George EA/P 4209 20838
Angel Arthur E SER/IT 913 SA-5 AID 28722
Angevine Charles E EB/ORF/FTD 3421 20280
Anglin Jane F SER/ENGR 511 SA-11 (AID) ..... (9) 235-9811
Anschel Kurt TA/AGR 2246 (AID) 27937
Anschutz Eric E ACDA 4923 27905
Antal Elizabeth F DG/MED 2906 23552
Antholt Charles ASIA/TD 608F RP AID ..... (9) 235-9060
Antila Lucille J PPT 584 SA-17 128-3960
Antippas Andrew F SCA 6811 21488
Antoni Mary J S/S-I 7241 22976
Anyaso Claudia E CU/NEA 4423 28472
Aoki Frank T AG/AUD 512 PP (AID) ..... (9) 235-9199
Applebaum Henry R S/S-O 7516 21512
Applegate Stanley LA/DR 3253 (AID) 29394
Appling Hugh G DG/PER 7331 29438
Arabian Donald D A/SY/WFO 4th Fl SA-15 ..... (9) 235-1035
Arant Fairlie CU/ARTS 415 SA-2 28241
Arbelaez Vincent M/FSI 504 SA-3 ..... (9) 235-1495
Arbuckle Patricia M EB/IFD/OIA 3830 21717
Archard Douglas B NEA/PAB 5247 20466
Arena Marie R M/FSI 1200 SA-3 ..... (9)235-8757
Arenales Alfonso AF/S 5526 28433
Arensburger Dimitri OPR/LS 2208 20525
Argo Laurie J OES/OFA/MSA 3210 20789
Arias Julio J SCA/VO 800 SA-2 21978
Armacost Michael H S/P 7312 21095
Armitage John A EUR 6219 21752
Armon Marilyn E PPT 584 SA-17 128-3960
Armor William D SY/WFO 4th Fl SA-15 ..... (9) 235-1743
Armor William H SY/EX 2424 23142
Armour Mary C OC/T 5440 23455
Armstead Ronald A SCA/PPT 3217 SA-17 29637
Armstrong Edward C SCA/VO 713 SA-2 21912
Armstrong Eunice PER/ES/EPPS 910 SA-12 23760
Armstrong Louise S INR/REC/TR 8448 22215
Armstrong Margaret R NEA/EX 4243 21348
Armstrong Oscar V EA/PRCM 4318A 26300
Armstrong Paul E IGA 6825 22422
Armstrong Samuel T PPT 232 SA-17 128-7191
Armstrong William Jr NEA/EX 6243A 20626
Arnesen Ragnar L AG/OAS 500C PP AID ..... (9) 235-9215
Arnett Barbara A OC/T 5440 23455
Arnett Desarene S PPT 680 SA-17 128-4747
Arnold Elizabeth SCA/SCS 1805 22617
Arnold Henry A TA/OST 2841 (AID) 28938
Arnold Sharon SER/H 310 SA-2 (AID) 29718
Arnold Terrell E S/IG 412 SA-6 ..... (9) 235-9564
Arp Merle E REE/BEX 7314 SA-15 ..... (9) 235-9391
Arrington Frank W AG/IIS 513D RPE (AID) ..... (9) 235-9735
Artaud Jean SER/PBAR 717B SA-5 AID 21786
Arthur Dorothy A OPR/GS Recept South Lobby 28469
Arthur Lawrence D/HA:ORM 7807 22264
Artis Doris H PPT 232 SA-17 128-4453
Arzt Jo Anne S/P 7311 29716
Aschenbrenner Bert C ACDA 4931 27904
Ashe Mary E PER/CA/FS/ARA 2336 29731
Ashton Ruth MO/GS 124 SA-2 (AID) 22957
Ashworth Laura C EUR 6511 21439
Askerooth Ethel AA/TA 4942 (AID) 28614
Askin Peter W EA/C 5218 (AID) 23972
Asteriou Socrates J INR/RSE/EE 4751-A 29198
Astor Robert C PPT 508 SA-17 128-3668
Atherton Alfred L Jr NEA 6242 29588
Athey Mary R PPT 210 SA-17 128-4163
Athos Anne ACDA 5720 22035
Athos Janet ACDA/IR 4482 28471
Atkins Katherine H NEA 6246 23057
Atkins L Keith OC/PE-L Bay C SA-13 71633
Atkinson Kenneth BIC/OCRS 3204 Commerce 20286
Atsalinos Sophia FM/ESD 506 SA-12 (AID) 20076
Atwater Diane AG/AUD 521 PP AID ..... (9) 235-9193
Aubert Jack EA/PRCM 4318A 22656
Aucoin Margaret O/PRI 3664 (AID) 21894
Auer J William CM/SOD 671C PP AID ..... (9) 235-9147

For extensions beginning with 2 - IDS code is 101
For extensions beginning with 4 - IDS code is 193
For extensions beginning with 5 - IDS code is 156
For extensions beginning with 7 - IDS code is 16

Auerbach Steven O/ISO 1921 20240
Auerswald Paul E PA/MS 4831 23656
Aughavin Martha FM/ESD 503 SA-12 (AID) 20140
Augustine Janet T O/ISO 1921 22150
Augustine Mary E ACDA 6510A 20224
Augustus Richard A OCT/MPI 5438 20595
Aulik Russell E AG/AUD 511 PP (AID) ..... (9) 235-9197
Austin Doris E IO/PPR 6328-E 20943
Austin Granville S S/P 7312 29571
Austin James A ACDA 4660 21265
Austin Joan B VS B258 21082
Austin Marguerite PPT 210 SA-17 128-4161
Austin Theodore L OB 1331 21482
Austrian Michael I NEA/PAB 5247 29552
Autry Colleen E ASIA/EA 4216 AID 29086
Avant Bernice R CU/EE 5801 23710
Avelar Maria Raquel M/FSI 614 SA-3 ..... (9)235-8834
Averett Unia Sue M/FSI 212 SA-3 ..... (9)235-8721
Avery Barbara PPT 262 SA-17 128-28209
Avery Jacqueline GAO 4908 (AID) 20000
Avissar Batsheva M/FSI 5806 SA-15 ..... (9) 235-1537
Awagain Albert E DG/MED 12A62A 23527
Ayers Norma J MP-A 1062A (AID) 21600
Aylmer Robert R S/S-EX 7517 22293
Ayres Kathryn A K PPT 232 SA-17 128-4453
Ayres Ronald G PPT 562 SA-17 128-4074
Ayscue Paul T O/FADRC/DR 1239 20742

B

Babcock Leon W Jr M/FSI/SSFP 1209 SA-3 ..... (9) 235-8754
Baber M Sharon INR/XR/RS 4106 SA-15 ..... (9) 235-9426
Babiak Kathy PHA/POP/IEC 214 SA-16 (AID) ..... (9) 235-8081
Babylon John R AFR/DP 6746 (AID) 28524
Bacak Walter W A/SY/EX 2513 20404
Bachhuber David H DG/MED 2906 23554
Bacic Alexis G LA/MRSD 3929 (AID) 29354
Backlund E Randall PHA/POP/DIR 508 RPE (AID) ..... (9)235-9645
Backus Anne P PER/CA/FS 2822 21732
Bacon Janis S LA/DR 815 SA-5 (AID) 28765
Bacon Susanne M LA/DR 823A SA-5 (AID) 28768
Baehler David M PA/HO 520 SA-2 28830
Baer Bernice D/IWY 1010 27772
Baer Jamie B PPT 320 SA-17 128-21683
Bafford Lloyd E S/S-I 7241 23836
Bagley Grace M OC/T 5440 23874
Bagley Oscar L FM/FCD 636 SA-12 (AID) 20062
Bagwell Sharon F AF/EPS 4515 23502
Bahti James H S/IG 412 SA-6 ..... (9) 235-9564
Bagnal John E A/SY/T 3810A 20548
Bailes Kenneth N EA/EX 4315 28314
Bailey Bonnie SY/FOI 3811 21621
Bailey Broadus Col EA/RA/PMU 4206 20594
Bailey Kenneth H EB/EX 6818 20534
Bailey Mary OC/PE 5440E 20429
Bailey Shirley M INR/REC 8646 29737
Bailey Toliese A SER/PM 413B RP (AID) ..... (9) 235-8886
Bailly Ellen H ASIA/CCD 613 RP (AID) ..... (9) 235-8856
Bailly Jean U L/OES 6420J 21989
Bainbridge Linda L EB/ITP/EWT 3815 21256
Baines Dana L EB/OT/EWT 3815 21421
Bair Robert B LA/DR 832A SA-5 (AID) 28768
Baird Guy TA/AGR 2245 (AID) 20207
Baird James R OC/T 5440 21870
Baird Merrily C INR/REA 8840 20510
Bak Eunice A NE/DP 6642 AID 29114
Bake Kathryn P PPT 210 SA-17 128-4173
Baker Dannie G FM/FCD 636 SA-12 (AID) 20062
Baker Elizabeth M L/EUR 5417A 21216
Baker Fannie C A/EOP 2664 (AID) 27996
Baker Franklin H SCA/VO 811 SA-2 21998
Baker Hilda R AF/I 5234 20454
Baker John A Jr IO 6327 20520
Baker Loretta S M/MED 2906 22999
Baker Rabb S O/FADRC/DA 1239 20769
Baker Rita M FADRC/PBR/EB 806 SA-6 ..... (9) 235-9572
Baker Vincent PM/DCA 7424 21862
Balderson Mildred E L/C 5421 21365
Baldwin Gordon B L 6419 22630
Bales David L OC/T 5440 23455
Ball Gary L SY/WFO 4th Fl SA-15 ..... (9) 235-9347
Ball Patricia PM/PO 408 RP (AID) ..... (9) 235-1275
Ballack Lorraine AFR/TAC 207 SA-2 (AID) 22932
Ballantine Sharman INR/P 6845 28304
Ballantyne Robert LA/BR 4906 (AID) 29166
Ballard Aubrey MO/TR 12A43A (AID) 28282
Ballard Austin J AG/AUD 505 PP (AID) ..... (9)235-9187
Ballard Edgar E A/FBO/BDC 327 SA-6 ..... (9) 235-9485
Balzano Joanne L EB/IFD 2531 29496
Bandy Sharon R FADRC/DR 1239 28459
Bang Hans COM/CPS/PS 722B RP (AID) ..... (9) 235-8875
Bania Eleanor B L/UNA 6418C 20285
Bank Richard K EB/TT/MA 5826 20704
Banks Bernice J FADRC/PBR 1758 28483
Banks Betty R EA/J 4210 23152
Banks Carmelita B PPT 210 SA-17 128-4163
Banks Donna M MO/OPM 215 SA-2 (AID) 28184
Banks James OPIC 862 BOT 28544
Banks Mary L PPT 414 SA-17 128-22384
Banks Sandra D PPT 262 SA-17 128-28209
Bannerman M Graeme INR/RNA/NE 4528 28418
Banque Robert T EB/OT/GCP 3830 21966
Banyas Joseph G CU/EX/BM 4803A 23615
Baranello Cindy EA/EX 4315 23102
Baranowski Stanley OC/PE Bay A SA-13 71659
Baraz Robert H INR/PMT 6638 22043
Barber Albright GS B 229 21672
Barber E Lloyd LA/ECP 3238 (AID) 22627
Barbian Paul E S 7226 29572
Barbitta Madeline S PM/PO 209F RP (AID) ..... (9)235-9046
Barbour James L Jr CU/ACS 420 SA-2 22835
Barbour Robert E EUR/WE 5232 23072
Barbour Russell C AF/E 5240 23040
Barcham Michael A PPT 700 SA-17 128-21687
Bare Gordon ACDA 804 SA-6 ..... (9) 235-9799
Barker Anne L OC/T 5440 20595
Barker Janet E D/HA:ORM 7803 20798
Barkett Samuel D A/SY/WFO 4th Fl SA-15 ..... (9) 235-8504
Barkley Richard C S/AB 7260 23232
Barnes Donald F OPR/LS 2212 23492
Barnes Earnestine PPT 210 SA-17 128-4161
Barnes Edith OPIC 815 BT 28154
Barnes Evelyn B CU/NEA 4419 29491
Barnes Evelyn C CU/FS 223 SA-6 ..... (9) 235-9436
Barnes James M INR/EX 6510 21347
Barnes Janice OES/OFA/MSO 3210A 20830
Barnes Laura T D/LOS 4321 29514
Barnes Robert O PPT 780 SA-17 128-21814
Barnes Sylvia L PPT 512 SA-17 128-5419
Barnes Vivian BF/FS 6701 SA-15 ..... (9) 235-9332
Barnett Esther F OPR/LS 2206 20662
Barnett Marianne AA/SER 5897 (AID) 20966

For extensions beginning with 2 - IDS code is 101
For extensions beginning with 4 - IDS code is 193
For extensions beginning with 5 - IDS code is 156
For extensions beginning with 7 - IDS code is 16

Barnett Patricia G INR/REA 8647 22061
Barnhill Martha P AA/SER/LR 309 RP ..... (9) 235-8929
Barr Alan D/MBFR 1210A 27772
Barraclough William G EB/ITP/OT 3831A 22534
Barrero Manuel A M/FSI 502 SA-3 ..... (9)235-8834
Barrett Dona S PPT 800 SA-17 128-6165
Barrett Donn F CU/PC 401 SA-6 ..... (9) 235-1015
Barrett Kathleen PER/ES/RET 1251 23344
Barrett Lana H FM/RSD 519 SA-12 (AID) 20182
Barrett Margaret M IO/EX 4334A 21044
Barrett Mary PER/REE/EMP 2815 20581
Barrett Richard W BOB 9025 EOB 103-4543
Barrett Robert S AF/E 5240 28852
Barrick Jean T LA/DR 3243 (AID) 23992
Barron Richard M LA/DR SA-5 (AID) 28769
Barrosse Marc A Jr AAG/W 559 SA-16 (AID) ..... (9) 235-9187
Barrow Jeanette PM/PO/CSP 215C RP AID ..... (9) 235-8898
Barry Julia E ACDA 5499 22069
Barry Margaret G PM/PO/CSP 209B RP (AID) ..... (9) 235-9043
Barry Mary R PPT 578B SA-17 128-4047
Barry Robert L EUR/SOV 4217 29559
Barry Timothy M PPT 680 SA-17 128-4747
Bartch Carl E ARA/LA/APU 4909 29469
Bartee Patricia A SCA/VO 811 SA-2 21995
Barthelemy Thomas ACDA/PA 5927 29504
Bartholomew Reginald S/P 7311 20358
Bartley Denise M A/SY/FO 38A00 23123
Bartram Robert O LA/DR SA-5 (AID) 28764
Barwick Joel R OB/R 1136 21364
Bash Thomas A M/FSI 207 SA-3 ..... (9)235-8722
Basket John OPR/GS B-235 21220
Baskey Nicholas S EUR/EX/PMO 5428 23326
Basora Adrian PA/PP 5831 21433
Bass Charles W IO/OIC 1511 22023
Bass Frank E PPT 262 SA-17 128-28209
Bassford Joan OPIC 828 BOT 29643
Basso Michael F S/IG 412 SA-6 ..... (9) 235-1480
Bataller John M BIC/OCRS 3203 Commerce 20623
Batchelder Clark OPIC 734A BOT 27825
Bates Vivian AG/SEC 415 RPE (AID) ..... (9) 235-9719
Batson Carol J LA/BR 4906 AID 23095
Batte Virginia EB/IFD/OIA 3827 21128
Battle Cresandra Z ASIA/CCD 620 RP AID ..... (9) 235-8856
Battle Geneva M PM/PO 214 RP (AID) ..... (9)235-9052
Bauer Arthur MO/GS 124 SA-2 (AID) 21062
Baugh Warren F INR/EX 6510 20288
Baum Norma E CU/EA 5809 20800
Bauman Arthur C M/MO 7427 22235
Baumann Walter L ACDA 5534 23530
Baumgartner Thelma L OPR/ST 1048-A 22991
Bay Janice F INR/CIS 6510 20808
Bayard Carlton A WRDCO 801 SA-6 ..... (9) 235-9614
Bayen Walter F BIC/OCRS 3015 Commerce 20824
Baylor Justine B AA/TA 4938 (AID) 28982
Baylor Lynnora V O/FADRC/DR 1239 28484
Baynard Wendy F OES/EX 7825 21248
Baysden Alton R SY/WFO 4001 SA-15 ..... (9) 235-1046
Beagle Doris V PM/PO 406 RP (AID) ..... (9) 235-8922
Beal Leroy E NEA/EX/PM 4243 20300
Beales Robert W NEA/IRN 5252 20639
Beall David R S/IG 7806 28036
Bean Donald E SCA 5638 28216
Bean Linda K LA/PAN 2915 AID 29290
Bean Maxine O BIC/OCRS 3015 Commerce 20824
Beaner Linda P LA/DR 2252 NS (AID) 29173
Beard Barbara J M/FSI/SLS 906 SA-3 ..... (9) 235-8802
Beard John K ES AID 5945 NS AID 21800
Beard Shirley J OPR/GS 1493 21666
Beasley George CU/EA 5811 23725
Beasley John A FS/AA 6112 SA-15 ..... (9)235-9340
Beasley Mildred W PO/FSP 403 RP (AID) ..... (9) 235-1281
Beatty Gwendolyn C AF/EX 3513 A 23720
Beaty Lucille TA/AGR 2245 (AID) 27926
Beaubien Mark S OES/SCI/BMP 7824A 21698
Beauchamp George E PHA/FDRC 1262A (AID) 25916
Beavers Carvella MO/GS 100 SA-2 (AID) 22954
Becerra Debra P EUR/EE 5223 20575
Becht John A A/SY/I/WFO 4th fl SA-15 ..... (9)235-9363
Beck Glenn TA/AGR 2243 (AID) 27921
Becker Carol A FADRC/LR 3239 20486
Becker Jane E CU 6218 20699
Becker John P ARA/LA/PAN 2915 22240
Becker Mary L PPC/IA 3842 (AID) 20305
Becker Priscilla C OES 7831 21511
Beckett Betty JO TA/AGR 2246 (AID) 22276
Beckman Robert W ASIA/SA 6668 AID 29142
Beckner Michael W A/SY/FO 38A00 23123
Beckwith Joseph E SER/MO/PAV B-656E (AID) 28394
Beecroft Robert M D 7220 21092
Beers R Rand OES/ENP/PO 7817A 22233
Begley Margaret B INR/RCI 6510A 20884
Behr Robert M ACDA 5843 29472
Beigel Edgar J EUR/WE 5232 23746
Belanga Paul B OPIC 628 OT 28618
Belcher Marjorie S AA/TA 4938 (AID) 28982
Belk Samuel E SER/IT 1107 SA-5 (AID) 28710
Bell Aili R M/FSI 806 SA-3 ..... (9)235-8821
Bell Carl T A/AID 3208A (AID) 22862
Bell Clara M OPR/GS Recept South Lobby 28469
Bell Denise PA/M 6805 23165
Bell Evelyn N MO/GS 100 SA-2 (AID) 22954
Bell Genevieve S L/T 5420 29535
Bell June S PO/FSP 313 RP (AID) ..... (9) 235-9012
Bell Mary L EUR/SOV 4217 21452
Bell Olga G PO/CSP 222 RP (AID) ..... (9) 235-9040
Bell Paul C OPR/VS B258 21634
Bell Paul C Jr LA/MRSD 3482 (AID) 22491
Bell Randolph M S/S-O 7616 21512
Bell Robert AFR/DS 4536 (AID) 28254
Bell Ronald FM/SRF 625 SA-12 (AID) 29637
Bell S Morey ARA/LA/PAN 2911 21112
Bell Sherry G A/FBO/BDC 327 SA-6 ..... (9) 235-9508
Bell Susan J PER/CA/FS/A 2809 29428
Bell Virginia A S/P 7312 28425
Bellamy Lonnie L FADRC/LR 2442-C 22053
Bellamy Vernell P EUR/SOV 4219 22137
Bellamy William E PER/MGT/RMR 1826 23846
Beller Joyce M IO/UNP 6332 20332
Bellinger Barbara A SER/FM/SPD 516 SA-2 AID 20046
Bellows Reginald AG/EX 408 RPE (AID) ..... (9) 235-9636
Belmont Virginia H FM/ESD 508 SA-12 (AID) 20024
Belmonte Vincent L FS/FD/V 6524 SA-15 ..... (9) 235-9325
Belousovitch Igor N INR/RES/FP 7815 22233
Belt Alnora PHA/POP/LA 316 RPE AID ..... (9) 235-9677
Belt Richard D SCA/SCS 1809 29350
Bemis H Jonathon EB/ITP/EWT 3815 20657
Ben Aida Suzanne M P 7240 21599
Benbow Quincy AFR/CWA 4530 NS (AID) 28422
Bencsik Adeline D L/T 5420 23073
Bender James W AAG/W 501 SA-16 (AID) ..... (9) 235-9190
Bender Sandra L PPT 632 SA-17 128-28208
Benedick Gerald PPC/PDA/TP 3889 (AID) 28928
Bengelsdorf Harold D OES/ENP/EN 7830 22226

For extensions beginning with 2 - IDS code is 101
For extensions beginning with 4 - IDS code is 193
For extensions beginning with 5 - IDS code is 156
For extensions beginning with 7 - IDS code is 16

Bennett A SER/PBAR 723A SA-5 AID 21786
Bennett Debra K CU/IVP/RC 224 SA-6 ..... (9) 235-9860
Bennett Douglas L S/S-O 7516 21512
Bennett Josiah W S/IG 412 SA-6 ..... (9) 235-1480
Bennington Bert M SY/PSD/PIB 2418 22412
Bennsky George M M/FSI 1209 SA-3 ..... (9) 235-8767
Benson Joan M AFR/DP 6671 (AID) 22866
Benson Rhonda S FS/FD/V 6804 SA-15 ..... (9) 235-9330
Bentel John A S/S-I 7241 23836
Bentley Robert ARA/LA 6263 29226
Benton Phyllis M PA/PP/CS 5831A 21579
Bentz Carlton L A/OS 234 SA-6 ..... (9) 235-9600
Benziger Joan K CU/YSS 4328 20499
Berbick Helen I SER/MO 3328 (AID) 28235
Berg Marshall CU/NEA 4421 21496
Berg Robert I ACDA 4660 21309
Bergen Stephen PHA/PVC/OPNS 3664 (AID) 27923
Berger Bessie P MO/TR 1247 (AID) 28292
Berger Helen L PER/MGT/PS 1333 22644
Berger Robert J OC/T 5440 22143
Bergesen Catherine M M/MED/HU 2313 29546
Bergin Peter E A/SY/I/WFO 4th Floor SA-15 70843
Bergland Lucy S PER/CA/FS/EUR 26A11 20251
Bergus Donald C M/FSI 1200 SA-3 ..... (9)235-8770
Berkeley Susan E AA/SER/LR 309 SA-18 (AID) ..... (9) 235-8929
Berlin Calvin C EB/CSB/OCA 3334 28097
Berman Beatrice SCS 1805 22172
Berman Joseph D O/ISO 19A16 23058
Berna Ann L O/ISO 19A16 22961
Bernal Caesar P OPS 2733A (AID) 29200
Bernard Dee OES/OFA 3210A 22009
Bernbaum John A PA/HO 521 SA-2 28810
Bernhardt John P A D/LOS 4321 29617
Bernheisel Charles SER/IT 1019A SA-5 (AID) 28747
Bernius Cathy L TA/DA 2849 (AID) 21255
Bernstein Alvin E O/OPR/ST/S 510 SA-6 ..... (9) 235-9525
Berrington Robin REE/BEX 7314 SA-15 ..... (9) 235-9234
Berry Ann R ARA/ECP 3232 29375
Berry Carson M INR/CIS 7516 22585
Berry Dolores W OC/T 5440 23418
Berry Hortensia T M/FSI 506 SA-3 ..... (9)235-8834
Berry Judy A AA/PHA 2441 (AID) 28507
Berry Maxwell K NEA/P 5243A 25683
Berry Ruby A PPT 210 SA-17 128-4161
Berry Thelma R OC/T 5440 21640
Berry Vivion BF/FS/FD/V 6804 SA-15 ..... (9)235-9331
Berry Wade H BF/FS/WFC 7705 SA-15 ..... (9) 235-9344
Berry William E INR/DDC 6510 21042
Bertoni Shirley S EA 6209 22691
Bertotti Timothy L PM/OD 509C RP AID ..... (9) 235-9054
Best Pauline A AA/AFR 6936 (AID) 29234
Best Sylvanus PO/FSP 311B RP (AID) ..... (9) 235-9012
Betancourt Edward A PPT 552 SA-17 128-3569
Bettauer Ronald J L/OES 6420 20495
Better Franklin A SCA 6811 21541
Betzig Edward ARA/USOAS 6918 NS (AID) 20784
Beveridge Lillian V NEA/ARP 5248-A 23614
Beverly Barbara O/LAB 915 SA-5 (AID) 28829
Beverly Kathryn SY/RSB 2519 20614
Beverly Mazie L FADRC/PBR 1758 28483
Bevins Randall J PPT 320 SA-17 128-21684
Beyer Clara O/LAB 4533 (AID) 23508
Beyer Gordon R NEA/EGY 6251 21169
Bialek Loretta A NEA 6242 20324
Biancaniello Rose M H PM/MC 800 SA-6 ..... (9) 235-9758
Bias Iris L AA/TA 4677 (AID) 23541
Bibbs Ida L PM/DCA 7424 29092
Bibbs Stewart Jr PPT 484B SA-17 128-22666
Bicknell Clarence A OC/T 5440 29554
Biddle C Stark PPC/RB 3749 (AID) 29176
Bider Lorie M 7533 23084
Bieler Dorothy NE/TECH 4709 AID 29734
Bielinski Stanley Jr SY/FO 3810-A 23123
Bierke John CM/COD 767 PP AID ..... (9) 235-9077
Bierman Russell W ASIA/TD 608E RP AID ..... (9) 235-9060
Biersbach Dolores A REM/EMP/RB 7522A SA-15 ..... (9) 235-9372
Bietz Ernestine G OPR/LS 2212A 21102
Biglow Dreamer OPIC 700 BOT 22315
Billauer Shirley B PPT 232 SA-17 128-4453
Biller Joel W EB/CSB 3336 21625
Billings Clark AFR/RA 6754 AID 632-8501
Billings Martin AFR/DS 3530A (AID) 29853
Billings Mary H S/AM 7261 29531
Billings Phyllis M SCA/VO 712 SA-2 21963
Billo Charles G EB/ORF/OFP/FPD 3427 22349
Binder Charlie Mae S/S-I 7241 23836
Binford William LA/DP 3913 (AID) 23362
Binnendijk Annette L LA/DR 817 SA-5 (AID) 28706
Birdas Mary A L/UNA 6418C 20285
Birkner Linda K M/FSI/SLS 901 SA-3 ..... (9)235-8816
Birnbaum Philip AA/PPC 3942 (AID) 20482
Birnberg Bruce K FM/ASD 524 SA-12 (AID) 20162
Bischoff William E OC/PE 6448 29836
Bisdee Sharon C M/MO 7427 20688
Bishop Boyd EUR/CE 4234 20289
Bishop Henry D A/SY/T 3810A 20548
Bishop James K AF/W 4246 22637
Bishop Robyn M CU/WE 5807 23526
Bishop Rodwell OC/T 5440 22711
Bishop Vernon E A/SY/E&T 4th Fl SA-15 ..... (9) 235-9461
Bishton Michael P PPT 586 SA-17 128-3960
Bittermann Kathleen FEP 301D RPE (AID) ..... (9)235-9649
Bitters Elizabeth T ASIA/EAA/P 4216 (AID) 28526
Bittner Peter LA/DR 2252 (AID) 29162
Bivens Kirk W OC/T 5440 23455
Bivings Ezell Jr OC/P-O B-528 23094
Bizic Eli W M/FSI 1013 SA-3 ..... (9) 235-8788
Blachy Frederick J O IO/P 4804A 20462
Black Donald P ACDA 4495 21533
Black Edward J H 7253 21065
Black H Clay EB/ITP/OT/GCP 3828 21414
Black L Fahey PA/MS/GPD 4831A 20736
Black Sharon E NEA/IAI 6247 22686
Black Shelly L NEA/INS 5251 21450
Blacka Thomas R SER/FM 525 SA-12 (AID) 20128
Blackburn Bonita PHA/POP/EA 311 RPE (AID) ..... (9) 235-1007
Blackburn Lawrence S O/FADRC/DR 1239 28484
Blackburn Martha J OES/OFA 3214 20853
Blackburn Robert R Jr S/IG 412 SA-6 ..... (9) 235-1475
Blackwell Barbara J PM/PS 208 RP (AID) ..... (9)235-9050
Blackwell Brenda J FM/BFD 536 SA-12 (AID) 20176
Blackwell Mae F FADRC/PBR C-2 SA-3 ..... (9)235-8745
Bladen Melvin D Sr OC/T 5440 20595
Blair George M OC/EX 2130 21584
Blair Madge M OPR/ESC/CWR 2258 22348
Blair Robert L OPR/ST SA-4 ..... (9)339-7001
Blair William D Jr PA 6804A 20954
Blake Daniel TA/PPU 2941 AID 20196
Blake Earlene L PPT 414 SA-17 128-22384
Blake Evi P INR/REA 8840 21339
Blake James J AF 6236 29478
Blakely Sidney H O/ISO 1921 23164
Blakemore David L EUR/CAN 5227 23150

For extensions beginning with 2 - IDS code is 101
For extensions beginning with 4 - IDS code is 193
For extensions beginning with 5 - IDS code is 156
For extensions beginning with 7 - IDS code is 16

Blakeney Mildred M PM/PS 421 RP (AID) ..... (9)235-9085
Blanchard Debra M PPT 250 SA-17 128-5176
Blanchard Philip C OC/PE-L BAY C SA-13 70862
Blanco Ricardo L CU/P 4821 23666
Bland Bernita M ACDA 4660 23833
Bland Francine Q FM/SRD 625 SA-12 (AID) 29637
Bland R Marie PA/PP/CS 5831A 23888
Bland Robin Y CU/WE 5807 20231
Blaney Harry C III S/P 7316 21964
Blaney John EB/IFD/ODF 2833 29453
Blase Sam E OC/PE-L Bay D SA-13 70858
Blasenstein Gerald J O/ISO 1921 22237
Blaylock William D ACDA 5749 21296
Bleakley Kenneth W PM/DOD 4C843 Pent ..... (9) 697-7757
Bleecker Ann G IO/EX 4336A 21525
Blevins Edward S/S-EX 7517 21287
Blevins J Donald SCA/VO 800 SA-2 21980
Bliss Donald T ES 5945 (AID) 21800
Bliss John G AG/SEC 402B RPE (AID) ..... (9)235-9727
Block Clifford H TA/EHR 2485 (AID) 29753
Block Herbert INR/RSE 4644 27110
Blodgett John S AF/C 4242 20996
Blood John V PPT 414 SA-17 128-22384
Bloom Peter GC/EA 6312 (AID) 21270
Blount Alice M PM/PO/PIC 105 RP (AID) ..... (9) 235-1034
Blue Richard PM/MD 571 SA-14 (AID) ..... (9) 235-1342
Blue William L ARBC ..... (9) 382-8071
Blum Charles H S/S-O 7516 21512
Blumenthal Sylvia B INR/DDC/OIL 8732 20371
Blumgart John AFR/DS 2496 NS AID 28570
Blumle Mary L CA/FS/E-C 2417A 29764
Blunt Diane AFR/ESA 4841 (AID) 28657
Blust Merwin C INR/EX 6639 22084
Board John M PPT 232 SA-17 128-7191
Boatman Jacqueline P A/OS 234 SA-6 ..... (9) 235-9600
Bobel Ronald E PPC/DPRE 3637 AID 23358
Boch Marian PPC/PDA 3947 (AID) 28382
Bockus Linda L A/SY/EX/RSB 2428 21340
Bocskor David P A/SY/WFO 4th Fl SA-15 ..... (9) 235-1028
Boddie Wilburn L EOP 2664 (AID) 27996
Bodeen Dorothy A INR/PMT 6638 22358
Bodnar James S INR/RES/ER 7807 22590
Boehm Edward G D/HA 2526 22306
Boehme Arthur J Jr AFR/CWA 4528 (AID) 29446
Boeker Paul EB/IFD 2531 29496
Boerner Michael P EB/ORF/ICD 3529 20306
Bofinger Paul C CU/EA 5813 28042
Bogan Catherine A SER/IT 707 SA-5 (AID) 23977
Bogan Judy A ASIA/TD 609 RP AID ..... (9) 235-8980
Boggs Thurman MO/GS Whse (AID) 70197
Bograkos Karyn V S/CPR 1240 21702
Bohlen Avis ACDA 4488 27374
Bohmer Iana L AA/PHA 3930 (AID) 21231
Bolden Colleen L CU/BFS 4825 22847
Bolding Gregory C M/MED 2919 22199
Bolij Gene G IO/OIC 1511 28336
Bolka Dorothy R VO 509 SA-2 21972
Bollman June COD/TAB 747 PP (AID) ..... (9) 235-9144
Bollmann Elizabeth PA/PP 5825 22687
Bolton Charlotte A PPT 414 SA-17 128-22384
Bolton Daisy M SER/MO 3328 (AID) 28972
Bond Stephen R L/EB 6420 20349
Boni Anthony LA/DR 406 SA-2 (AID) 20748
Bonielle Susana EB/IFD 2531 21548
Bonko Eleanore M H 7261 29132
Bonnell Virginia LA/MRSD/MBAF 3676 (AID) 29436
Booher Donald C ACDA 5637 23247
Booke Nancy J AF/E 5240 28852
Boone James C FM/CSD 608 SA-12 (AID) 20168
Boone Louise T PPT 210 SA-17 128-4161
Boorady Edna A AA/SER/LR 309 RP (AID) ..... (9) 235-8929
Booth Cecelia Y PPT 210 SA-17 128-4161
Booth Ernest W A/SY/EX/RSB 2428 20634
Booth Lester O FADRC/PBR 1758D 29570
Booth Thomas E PPT 250 SA-17 128-5176
Booze Ellsworth M PPT 358 SA-17 128-3992
Booze Walter J OPR/VS B-258 21634
Boozer Russell B PER/CDA/CS 2423 23354
Borchert Robert SY/WFO 4th Fl SA-15 ..... (9) 235-9364
Borden Judith D EA/K 6317 29330
Borek Ted A L/PM 5527A 20321
Borem Mary Ellen EUR/RPM 5430 22188
Borg C Arthur S/S 7224 23126
Borg Parker S 7226 29572
Borich Joseph J INR/CIS 6510A 20808
Boright John ACDA/NTB 5499 28454
Borissow Kyrill Jr M/FSI/SLS 800 SA-3 ..... (9)235-8822
Borough Ella M EUR/EX/PMO 5428 23327
Boseman Richard K OC/T 5440 29554
Boshoven Nancy S/S-S 7241 28348
Bosken Jerome J TA/OST 2844 AID 27971
Boss Joy AA/NESA 6927 (AID) 23852
Bossard James R DM/DS/A 706 SA-12 (AID) 29744
Bost Steven A PPT 414 SA-17 128-22385
Bostain James C M/FSI/SLS 900-A SA-3 ..... (9)235-8803
Bostwick Burton OPIC 850 BOT 43227
Boswell Eric J M 7207 28867
Bosworth Brian R ASIA/SA 6927 AID 23852
Bosworth Stephen W EB/ORF/FSE 3526 21420
Boteler Robert W A/SY/DO 3811 20746
Boteler Thelma G OB/FP 1331-C 20922
Botts Byron O TA/RD 118 SA-2 AID 27047
Botts Dorothy P A/OC/T 5440 21380
Botts Mercedes B D/IWY 1008A 28978
Bouchard Donald J M 7207 27758
Boucher Albert L AG/OAS 500B PP (AID) ..... (9)235-9215
Boulden Harold M GAO 606B SA-12 20118
Bouldin Mary M SER/IT 905A SA-5 AID 28704
Boulos Dorothy PO/FSP 422 RP (AID) ..... (9) 235-1497
Bourgin Mariada C CU 6217 22958
Bourne Frances T PER/MGT/EX 1609 23382
Bourquein Robert L FM/SPD 516 SA-12 (AID) 20035
Bova Michele M ARA/LA/CEN 5915 22180
Bovis H Eugene M/FSI/SPS 1103-A SA-3 ..... (9)235-8776
Bow Carolyn D OB/RME 1331 22470
Bowan A Dane 5400 Treasury 184-2896
Bowden Eugene C OPR/GS 1493 28209
Bowden Lewis W BEWT 4823 Commerce 189-4618
Bowe Effie MO/OPM 217 SA-2 (AID) 28184
Bowen Lucretia D CU/FS 223 SA-6 ..... (9) 235-9436
Bowen Barbara A EUR/SOV 4221 28720
Bowen Robert G O/FADRC/DA 1239 27767
Bowers Charles R SSM 7526 22205
Bowie Thomas D S/IL 4234 23662
Bowles Jean OB/AC 1331 20999
Bowling Patricia D PHA/POP/LA 316 RPE (AID) ..... (9) 235-9677
Bowman Bonnie L PM/MC 800 SA-6 ..... (9) 235-9763
Bowman Catherine TA/H 638 PP AID ..... (9) 235-9161
Bowman Dorothy PM/FSP 6845 (AID) 21078
Bowman Earlene D SER/FM 519 SA-12 (AID) 20182
Bowman John W AG/SEC 415 RPE (AID) ..... (9)235-9716
Bowman Margaret M 7207 28879
Bowser Jessie L FM/FCD 636 SA-12 (AID) 20062
Boyd Anne Q CM/ROD/AFR 721 PP (AID) ..... (9) 235-9106

For extensions beginning with 2 - IDS code is 101
For extensions beginning with 4 - IDS code is 193
For extensions beginning with 5 - IDS code is 156
For extensions beginning with 7 - IDS code is 16

Boyd Barbara J FADRC/DR 1239 21709
Boyd Bessie L PO/CSP 217 RP (AID) ..... (9) 235-9048
Boyd Gavin C BIC/OCRS 3204 Commerce 20286
Boyd Ida E EA/P 4209 22527
Boyd John A L/T 5420 23021
Boyd Mary B ARA/LA 6263 29393
Boydston Hattie ARA/MGT/FM 3260 28106
Boyer Neil A CU/OPP 4802 27940
Boykin Carl W GAO/ID 1821 23276
Boylan Robert J IV SCS 1805 22400
Boyle John A PER/CA/FS/E-C 2417A 29764
Boyle Walter F A/S/&I/WFO 4th Fl SA-15 ..... (9)235-9350
Boynton Willard H PHA/POP/DIR 510 RPE (AID) ..... (9)235-9645
Brackeen Rogers L O/ISO 19A13 22692
Brackeen Shawn MO/TR 12A49A (AID) 29145
Brackett James PHA/POP/DEA 201 RPE (AID) ..... (9)235-9692
Brackett Maura H LA/DR 2252 (AID) 20246
Braddock Agnes A DM/OD 725 SA-12 (AID) 23962
Braddock G Grant MO/PAV B-930 NS (AID) 28376
Braddock Rita H OPR 524 SA-2 22888
Braden Joan R E 7245A 29818
Bradford Rosanne M PM/MC 800 SA-6 ..... (9) 235-9769
Bradford William G AF/EX 3517 20918
Bradley Anne C NE/NENA 6484 AID 28586
Bradley Helen O GAO 412 SA-2 (AID) 20010
Bradley Roland F FADRC/PBR 1758 29524
Brainard Joanne E MP-DS 2637 (AID) 23910
Bramante A Donald EB/CSB/OSB 4826 23024
Bramble Joanne K EUR/WE 5232A 28553
Branch Sherrilyn D DG/MED 2256 23628
Branch Stuart E OC/T 5440 23874
Brand Julee A PER/CDA/FS/EUR 26A11 20251
Brandes Patricia L SER/INC 211 SA-2 (AID) 28144
Brande Fletcher R BF/FS 6604 SA-15 ..... (9) 235-9309
Brandt Mary M PA/HO 622 SA-2 21919
Brandt Wilhelmina PER/REE 7600 SA-15 ..... (9) 235-1012
Branic Otto H Jr FADRC/PBR B844F 22518
Brannigan Margaret A S/AJ 7246 23930
Brannock LeRoy A OC/P B-528 21090
Brasfield Nancy F DM/CC 725 SA-12 (AID) 20092
Brathwaite Cecil H SCA/VO 611 SA-2 22920
Bratrud Theodor J AFR/CWA 4636 (AID) 28422
Braun August OC/T 5440 27755
Braunstein Arthur H AFR/DP 6671 (AID) 22866
Brawn Edwin L A/OASIS 3424 23510
Braxton Dorothy LA/MRSD 3254 (AID) 28124
Braxton Mable E FM/BFD 536 SA-12 (AID) 20176
Bray Charles W III PA 6806 20604
Brazeal Aurelia E ARA/LA/APU 4911 20552
Breard Hypolite PA/PP 5829 28661
Breckenridge Mary F A/FBO/DF 324-D SA-6 ..... (9)235-9440
Breen Nancy W PPT 210 SA-17 128-5172
Breitenbach Charles LA/DR 2242 (AID) 28128
Brekke William A PPT 414 SA-17 128-22384
Breland Carlus W GAO/ID 1821 23276
Bremseth Cameron F SER/IT 1121 SA-5 (AID) 28786
Brenenstuhl Jane L NEA/EX 4243 20554
Brent Jacqueline OPIC 846 BT 29154
Brent Mary K LA/DP 3917A (AID) 21737
Bresler Ralph E EUR/RPE 6517 20457
Bressler Granville LA/DR 2252 (AID) 23226
Brew William R EB/ORF/FTD 3421 22690
Brewer Audrey ASIA/EA 4214 AID 29842
Brewster Helen L EB/OT/TA 3824 21163
Brewster Robert C S/IG 412 SA-6 ..... (9) 235-9564
Bridendolph John D DM/DS/A 706 SA-12 (AID) 29724
Bridges Peter S PER/PCE/PE 2803 23412
Bridges Virginia A SCA/VO 815 SA-2 21939
Briggs Charles TA/DA 2737A (AID) 21802
Briggs James E Jr CU/ARA 5804 28059
Briggs Janet L LA/NC 4260 (AID) 21447
Brightwell Patricia SER/PM 455 PP (AID) ..... (9) 235-9124
Brinkley Harriet ARA/LA/CEN 5915 29447
Briscoe Melvin J PA/M 6806A 21026
Briscoe Shirley A ARA/ECP 3238 29420
Britanak Rose TA/H 643 PP AID ..... (9) 235-9162
Britt Edna AFR/CWR 3325 (AID) 29101
Britt Serena ASIA/RD 3313 AID 28226
Britton Joe W M/FSI-AV 200 SA-3 ..... (9)235-8721
Broadbent Paul W EUR/SOV 4219 28670
Broadgate Margaret W PPT 662 SA-17 128-5221
Broadhurst Angelique R FADRC/PBR 1758 23299
Brock Alfred E SER/MO/PAV B-927 (AID) 28394
Brock Mary J ASIA/TD 606 RP AID ..... (9) 235-8870
Brocken Marvin B A/SY/E 2422A 23109
Broderick Linda L ARA/MGT/FM 3260 23336
Broderick Terry R EB/IFD/OIA 3827 21717
Broderick William D M/FSI 1200 SA-3 ..... (9) 235-8770
Brody Betty MO/CRM B-460 (AID) 29140
Brody Clifford L S/S-S 7241 28062
Brody Leonard H A/OS 234 SA-6 ..... (9)235-9599
Broe Patricia EB/TT/TD 5824 22593
Bromley Daniel TA/AGR 2246 (AID) 27937
Brookens Benoit O OIM/BIC 4227 Commerce ..... (9) 967-3355
Brookins Mary E PPT 210 SA-17 128-4161
Brooks Bernard L PPT 552 SA-17 128-4077
Brooks Doris C FM/CSD 608 SA-12 (AID) 20168
Brooks Edward C MO/LA 210 SA-2 (AID) 28781
Brooks Frances B PM/PO 322 RP (AID) ..... (9)235-9056
Brooks Gladys B PER/MGT/OS/IO 1329 22098
Brooks James F PPT 800 SA-17 128-6165
Brooks Josephine B SER/IT 900 SA-5 AID 28792
Brooks Louise M PPT 584 SA-17 128-3850
Brooks Ollie V FM/DCD 633 SA-12 (AID) 24283
Brooks Robert E DM/CC 725 SA-12 AID 20092
Brooks Sadie W CU/FS 223 SA-6 ..... (9) 235-9436
Brooks Vanessa C PER/PCE/PE 2803 23412
Brothers Viola E SER/IT 1023A SA-5 (AID) 28748
Brotherton Dolores M D/IWY 1004 28888
Brotherton Heidi A PA/M 6806A 22408
Brougham Robert B SER/CFS 657 PP AID ..... (9) 235-9078
Brown Anita S ESC/C (Cashier) 1258 23563
Brown Anne E DM/DS/A 737 SA-12 (AID) 29650
Brown Annie R OB/FP 1132 22031
Brown Agatha G AFR/CWA 4636 (AID) 21888
Brown Arnetha C OCT 5440G 23418
Brown Barbara J PPT 680 SA-17 128-4747
Brown Barbara L CU/FS 223 SA-6 ..... (9)235-9444
Brown Bazil W NEA/INS 5251 21289
Brown Betty J EB/EX/MC 5818 22611
Brown Carlton BF/FS 6115 SA-15 ..... (9) 235-9414
Brown Carol A EUR/NE 4513 21723
Brown Carroll EUR/EE 5220 23345
Brown Celestine IO/UNP 6331 20512
Brown Chester A CU/YSS 4328 21113
Brown Claudia A IO/EX 5333 21662
Brown Colin CU/EX 4817 21982
Brown David G EA/J 4210 23152
Brown David M PPT 250B SA-17 128-5239
Brown Dollie FM/CSD 607 SA-12 (AID) 20138
Brown Donald S AA/AFR 6936 (AID) 29244
Brown Dorothy IO/UCS 500 SA-2 22810
Brown Dorothy E FADRC/LR 2442F 22669
Brown Edna E OES/OFA/FA 3212 21073

For extensions beginning with 2 - IDS code is 101
For extensions beginning with 4 - IDS code is 193
For extensions beginning with 5 - IDS code is 156
For extensions beginning with 7 - IDS code is 16

Brown Edwin A/OASIS 3422 23510
Brown Elsie M O/LAB 915 SA-5 (AID) 28754
Brown Emerson M INR/DDC 6635 21506
Brown Estelle W SER/IT 911 SA-5 AID 28833
Brown Fitzhugh B FRM/BP 1332 20925
Brown Frederick Z S/PRS 2109 22492
Brown G Gardiner NEA/EGY 6251 22660
Brown George ARA/LA 3262 29237
Brown George E PM/DOD 4B856 Pent ..... (9) 697-3607
Brown Gerald M SCA/VO 819 SA-2 21933
Brown Gertrude V INR/PMT 6638 22572
Brown Gloria J AF/C 4238 21707
Brown Gordon S EB/ORF/FSE 3524A 20681
Brown Grace M IO/SCT 1429 23512
Brown Harold H OC/PE 228 SA-6 ..... (9) 235-9588
Brown Helen E PER/MGT/OSD/SP 1822 22783
Brown Helen H S/PRS 2109 22492
Brown J Garnell GS B 229 21012
Brown James PPC/PDA 3889 (AID) 23692
Brown James H OPR/GS 1493 23742
Brown Janice MO/OM 3316 (AID) 29076
Brown Joseph C GAO 805 SA-5 (AID) 27861
Brown Keith EXSEC 5665 (AID) 22564
Brown Kent N EUR/EE 5220 22140
Brown LaJunta GC/LA 5917 (AID) 29182
Brown Leomie C EUR/CE 4234 22005
Brown Mabel E PPT 414 SA-17 128-22384
Brown Marshall LA/DR 2248 (AID) 23620
Brown Mary E OC/T 5440-G 23418
Brown Mary K REE/EMP/OEB 7507 SA-15 ..... (9) 235-9406
Brown Mary L PO/FSP 311 RP (AID) ..... (9) 235-9012
Brown Mary P OC/T 5440 21640
Brown Noble OPR/GS B229 23936
Brown Patrick TA/PPU 2941 AID 21906
Brown Preston W LA/DR 817A SA-5 (AID) 28706
Brown Renee AFR/DS 2485 NS AID 20206
Brown Reuben O/ISO 1921 20240
Brown Richard D SER/INC 209 SA-2 (AID) 29094
Brown Robert A EB/OA/AN 5529A 21232
Brown Robert B OC/T 5440 21640
Brown Robert L PER/REM 7314 SA-15 ..... (9)235-9232
Brown Sharon A PPT 414 SA-17 128-22385
Brown Spencer W SY/SAS 2236 21040
Brown Steven J A/SY/WFO 4th Fl SA-15 ..... (9) 235-9348
Brown Theodore T Sr OPR/GS B-229 21672
Brown Truman E A/FBO 312 SA-6 ..... (9) 235-9487
Brown Virginia D FM/CSD 608 SA-12 (AID) 20078
Brown W Dene M/FSI 1117 SA-3 ..... (9) 235-8761
Brown William E S S/S-I 7241 23836
Brown William P S/PRS 2115 28461
Brownback Peter E SSM 7526 (AID) 22566
Browne Charles AAG/W 527 SA-16 (AID) ..... (9) 235-9196
Browne Sheryle K EB/CSB/CM 3333 20792
Browning Jeanne M INR/RCRS 6527 23848
Brownson Eugene C A/OS 234 SA-6 ..... (9)235-9616
Bruce Edith IO/CMD 5321 28157
Bruce Joyce L A/OS 234 SA-6 ..... (9) 235-9600
Bruce Mary E AF/EPS 4515 22591
Bruce William H MO/TR 1247 (AID) 28297
Bruce William H WRDCO 801 SA-6 ..... (9) 235-9614
Brumbaugh Dewey K PM/MD 439B PP (AID) ..... (9)235-9070
Brumberg Abraham INR/XR 6635 21505
Brundage Kenneth P TA/AGR 2246 (AID) 27933
Brushel W Samuel S/IG 412 SA-6 ..... (9) 235-1480
Bryan Betty M O/FADRC/DA 1239 29268
Bryan Robert A Jr SY/T 38A00 20914

For extensions beginning with 2 - IDS code is 101
For extensions beginning with 4 - IDS code is 193
For extensions beginning with 5 - IDS code is 156
For extensions beginning with 7 - IDS code is 16

Bryant Carole L EUR 6511 20738
Bryant Charles H OC/T 5440 29657
Bryant Clyde G Jr PM/MC 800 SA-6 ..... (9)235-9758
Bryant Edward W PER/REE/BEX 7314 SA-15 ..... (9) 235-9226
Bryant Jack M AF/EX 3513A 28318
Bryant Vivian O PM/PS/ER 813 RP AID ..... (9) 235-1720
Bryarly Alma L PPT 210 SA-17 128-4161
Brzuszkiewicz Doreen A OCT/MPI 5438 20595
Buchanan Althea W PER/MGT/AS 2129 28908
Buchanan James E INR/RAR 7534 22251
Buchanan Marsha CU/EX/BM 4803A 23386
Buchanan Thompson R AF/C 4238 22080
Buchanan William B LEG/CLS 2895 (AID) 28190
Buchheim Robert W ACDA 5499 22069
Buck Craig G S/NM 7336 21518
Buck Hala A/FBO/IDF 324 SA-6 ..... (9) 235-9440
Buck Ralph M EB/CSB/OSB 4828 20958
Buck Stephen W NEA/ARP 5248A 29373
Buck Thomas W BF/FS/P 6701 SA-15 ..... (9) 235-9299
Buckley Gerald T FADRC/DA 1239 27760
Buckley Howard E ASIA/EA AID 28526
Buckley Margaret M INR/DD 6531 22436
Buckley Mary E PPT 500 SA-17 128-3059
Buckner Mable O PPT 414 SA-17 128-22612
Bucsko Phyllis A EUR/EX 5424 20262
Buczacki Jeffrey J IO/HDC 5328 21535
Budow Lawrence S S/IG 412 SA-6 ..... (9) 235-1475
Budsock Martha PHA/POP/NESA 312 SA-16 (AID) ..... (9) 235-8615
Buechel Janet G S/S-S 7241 28348
Buffalohide Homer J S/S-I 7241 23836
Bugg Susan ASIA/CCD 611 RP AID ..... (9) 235-8892
Buggeln Linda IO/OES 5327 21740
Buige Francis K ID/GAO 3237 (AID) 27974
Bujac Gregory W A/SY/E&T 4th Fl SA-15 ..... (9) 235-9461
Bulczynski Adella SER/LR 309 RP (AID) ..... (9)235-8929
Bullard William A IJC 203 1717 H St NW 29456
Bullen Pierce K NEA/ARN 6250A 21019
Bullock Imogene AF/EX 3430 21238
Bullock John W OB 1331 20922
Bullock Margaret J CDA/FS/POL 2417-A 29776
Bullock Patricia CM/ROD/AFR 721C PP (AID) ..... (9)235-9105
Bumbrey Sallybeth M S/S-O 7516 21512
Bundy Bernadette ASIA/EA 4216 AID 29087
Bunker Ellsworth S/AB 7260 23232
Burden Doreen OPIC 734 BT 20170
Burdett Auther LA/DR 401B SA-2 (AID) 28566
Burgener Lynn W S/IG 412 SA-6 ..... (9) 235-1475
Burgess Harrison W IO/OIC 1515 21271
Burgess Jay A GC/ASIA 2634 (AID) 28700
Burget Frank R A/FBO 334-B SA-6 ..... (9) 235-9490
Burke Amy E M/FM 1132 27820
Burke Billie ES 5665 NS AID 28511
Burke Charles W IBC/ 3810 GAO Bldg ..... (9)783-9151
Burke J Grant OES/ENP/EN 7822 29169
Burke Janice E EB/EX 6818 29361
Burke John R M/FSI 1209 SA-3 ..... (9) 235-8754
Burke Joseph J COM/CPS/IE 713 RP (AID) ..... (9) 235-8883
Burke Lee H PA/HO 625 SA-2 21952
Burke Marie SCS 1805 28204
Burkhardt Edwin A REM/EMP/OEB 7507 SA-15 ..... (9)235-9406
Burkhardt Ellen M PPT 358 SA-17 128-3992
Burkot Genevieve NEA/ARN 6250A 21019
Burman Harold S L/M 5425A 20292
Burnett Benjamin IO/EX 6319 20561
Burnett Patricia A M/FSI 100 SA-3 ..... (9) 235-8729
Burnette Marianne A/AID 5899 (AID) 20966
Burnette Wendy J PPT 634 SA-17 128-4851

Burns Joanne T DM/DS/A 706 SA-12 (AID) 29744
Burns Patricia B INR/P 6845 28686
Burns Robert T PER/REM/BEX 7314 SA-15 ..... (9) 235-9392
Burns William J FM/ESD 503 SA-12 (AID) 20140
Burnside Frank GC/ENF 6951 (AID) 28311
Burr Millard J INR/RGE 8742 21935
Burrell Janie PPT 414 SA-17 128-22384
Burrell Lawrence E OPR/LS 2206 22018
Burris Barbara LEG/CLS 2895 (AID) 28193
Burriss Francine W PPT 414 SA-17 128-22384
Burroughs Shelia A BF/FSD/P 6701 SA-15 ..... (9) 235-9306
Burrows Hugh W IO/OIC 1519A 21306
Burson Betty J LA/DR 2252 (AID) 29162
Burson Weldon D ARA/ECP 3232 20981
Burton Carolyn J OC/T 5440 23418
Burton Charles C Jr OPR/GS B-229 21672
Burton Elizabeth OPIC 746 BT 21839
Burton Gwendolyn MO/OPM 215 SA-2 (AID) 28184
Burton Janell C PPT 414 SA-17 128-22384
Burton Pamela A OES/SCI/AE 7830 ..... 239 9
Burton Steven J L/OES 6420 21043
Busby Morris D Cdr OES/OFA 3214 22798
Busby Veronica MP-DS 2637 (AID) 23910
Busch William C AA/SER/LR 309 RP AID ..... (9) 235-8929
Bush Mildred H M/FSI 906 SA-3 ..... (9) 235-8801
Bush Ruth L COM/NE 811 RP AID ..... (9) 235-8905
Bush Shirley S OB/FP 1331C 22221
Bushong Jac H L/ECP 5527A 20811
Butler Carolyn DG/PC 2137 28934
Butler Gerald SER/PBAR 721A SA-5 AID 21786
Butler Jesse H O/ISO/FADRC 1921 21779
Butler Kathleen J PM/PS/ER 813 RP AID ..... (9) 235-1720
Butler Lois M OPR/ESC 1252 23432
Butler Mildred M PPT 414 SA-17 128-22384
Butler Ruth E PA/M 6805 22377
Butler Shirley A PM/PS 421 PP (AID) ..... (9)235-9085
Butler Solomon CU/EX/AD 4417 23194
Butler Thelma A SCA/VO 713 SA-2 21904
Butler Virginia S FADRC/PBR B844F 22518
Butterfield Samuel AA/TA 207 SA-2 (AID) 28475
Button Jack B PER/PCE 7327 22508
Buzzard Suzanne E DM/DS/B 717 SA-12 (AID) 20032
Byer Zelda M SER/FM/CAD 624 SA-12 (AID) 20072
Byergo Keith M TA/AGR 2239 (AID) 20230
Byers Warren A PM/MD 453 PP (AID) ..... (9)235-9224
Bynum Geraldine LA/DR 400 SA-2 (AID) 28566
Bynum Willie J FADRC/PBR 1758 23299
Byrd Barbara A PPT 210 SA-17 128-4161
Byrd Doris PM/PO/FSP 408 SA-18 (AID) ..... (9) 235-8993
Byrd Martha CM/SB 605 PP (AID) ..... (9)235-9119
Byrne Eugene A SER/IT 1115 SA-5 (AID) 28820
Byrne Patricia M M/FSI 1209 SA-3 ..... (9) 235-8754
Byrnes Paul J IO/AGR 5327 22525
Byrnes Robert S OES/EX 7823A 23623
Byron Byron E EB/CSB/CM 3333 20328

C

Cacciatore Mary V TA/RES 2643 AID 22971
Cafagna Marybell ENGR/SP 515 SA-11 (AID) ..... (9)235-9802
Caha Jean E O/ISO 19A16 28162
Cahill Jacklyn IO/SA 6323 22468
Cahill M Elaine BF/FS/WCF 6507 SA-15 ..... (9) 235-9339
Cahoon Alicia N S/P 7316 21965
Cahoon Fannie E PER/G 7327 22508
Cain William T SER/DCS 2665 (AID) 27762
Caldwell Gary L SY/WFO 4th Fl SA-15 ..... (9) 235-9346
Caldwell Joyce A OES/APT/SA 7823 22648
Caldwell Mariel TA/N 2489 (AID) 29771
Caldwell Ray L INR/RWE 4663 24712
Calhoun Herbert L ACDA 4660 23496
Calhoun Jeanne H O/FADRC/DIR 1239 27968
Calhoun Richard F MP/SYS 19A04A (AID) 29714
Calhoun Solomon W PPT 452B SA-17 128-22194
Calhoun Thomas F M/FSI 915 SA-3 ..... (9) 235-8815
Calkin Homer L PA/HO 622 SA-2 21984
Calkins Frank CM/SD/POL 717 PP (AID) ..... (9) 235-9107
Callaghan Gail ACDA 8th Fl SA-6 ..... (9) 235-9790
Callahan Edwin D SER/ENGR 505 SA-11 (AID) ..... (9) 235-9858
Callahan June E M/FSI 1010 SA-3 ..... (9) 235-8788
Callahan Mary F OES/EX 7825 23623
Callaway James R ENGR/SP/GEN 521 SA-11 (AID) ..... (9) 235-9805
Callo Grace AFR/RA 6746 AID 23228
Camaur Richard L LA/PAN 2915 (AID) 22567
Cambern John R ACDA/MEA 8th Fl SA-6 ..... (9) 235-9796
Camelio Joseph A BIC/OCRS 3203 Commerce 20623
Cameron Renata CM/SB 610 PP (AID) ..... (9)235-9119
Camitta Hugh D PM/DCA 7424 21149
Camozzo Egle G M/FSI 617 SA-3 ..... (9)235-8834
Camp Sally A EUR/SE 5511 20532
Camp William III A/SY/T 3810-A 22304
Campbell Ann PER/CA/FS/CON 2332A 23333
Campbell Dorothy W INR/XR 6747 20980
Campbell Edward LA/BR 4906 (AID) 21551
Campbell Edwina S EUR/RPM 6229 22097
Campbell Ercell ES 5945 NS AID 21800
Campbell Hugh K PER/CA/FS/AF 2830 27661
Campbell John W CA/FS/EA 2332A 23312
Campbell Linda K EUR/RPM 6513 20841
Campbell Marsha M TA/OST 2849 (AID) 28937
Campbell Mary F PER/MGT/PS 2133 21840
Campbell Mary L EB/OT/GCP 3828 21326
Campbell Neil H IGA 6825 23546
Campbell Stephen J S/IG 412 SA-6 ..... (9) 235-1480
Campbell Vera L PPT 210 SA-17 128-4161
Campbell William M S/S-O 7516 21512
Campello Marie S/S-S 7241 28338
Campen Tomoko T M/FSI/SLS 5806 SA-15 ..... (9)235-9395
Canady Simon L OPR/ST 522 SA-6 ..... (9)235-9540
Cann Alice V CU/IAP 4821A 29019
Canney Paul F EUR/NE 4511 20498
Cannon John K A/SY/I/WFO 4th fl SA-15 ..... (9)235-9359
Cantrell Kathlyn D DG/MED 2254 23595
Cantu Mario PER/PS/RET 1251 23344
Cao-Garcia Jose S/IG 412 SA-6 ..... (9) 235-1475
Capoferri Cleta AFR/DP 6671 (AID) 20346
Caponecchi August J LtCol ACDA/OA 4660 28658
Cappello Betty A SER/IT 1113 SA-5 (AID) 28774
Capps Charlotte P PA 6804 29606
Capps F Herbert INR/RWE 4644 28406
Caraway Benjamin OPR/GS B 229 21672
Carbaugh Susan SER/PBAR 713A SA-5 (AID) 28736
Carbin Sturgis LA/DR 3253 (AID) 23304
Cardwell David L AF/C 4242 21418
Cardwell Lucy E PO/CSP 203D RP (AID) ..... (9) 235-9165
Carethers Mildred R OPR/ST 525D SA-6 ..... (9)235-9536
Carey Catharine D PPT 512 SA-17 128-5419
Carey Charles ACDA/PA 4953 27751
Carey Elizabeth LEG/PPD 2895 NS (AID) 23652
Carey Glenn W CU/AF 4820 22748
Carey Guy H CMC 7310 21647
Cargo William I S/IG 412 SA-6 ..... (9) 235-1480

For extensions beginning with 2 - IDS code is 101
For extensions beginning with 4 - IDS code is 193
For extensions beginning with 5 - IDS code is 156
For extensions beginning with 7 - IDS code is 16

Cariaga Melvin CU/EA 5815A 20896
Carlier Marcelle H PM/MD 463 PP (AID) ..... (9)235-9094
Carlin James L D/HA/ORM 7802 20709
Carlson Beverly A LA/DR 823 SA-5 (AID) 28769
Carlson Harlan W AG/AUD 529 PP AID ..... (9) 235-9196
Carlson Kathryn A CU/WE 5807 28039
Carlucci Donna E L 6425 22149
Carlucci Louis J OPR/ST/S SA-7 78995
Carnes Marylu NEA/EX/BUD 4249A 20727
Carney Timothy M EA/VLC 5206 23132
Carolan Thomas J NEA/ARN 6250A 21018
Caron Lorraine I ACDA/GC 5534 22154
Carothers Joan E PPT 216 SA-17 128-25107
Carpenter Albert OPS 2733 (AID) 29066
Carpenter Carol INR/DDC/OIL 8667 20386
Carpenter David J INR/DDC/OIL 8732 22482
Carpenter Francis IO 7316 20462
Carpenter Frederick E O/ISO 1921 22136
Carpenter Harlow CU/EA 5813 20897
Carpenter Juliette M PER/MGT/OSD/CC 1336 21225
Carpenter Robert PHA/POP 207 RPE (AID) ..... (9) 235-8117
Carpenter Stanley S S/IG 412 SA-6 ..... (9) 235-1475
Carper Jennie ARA/LA/APU 4911 22205
Carr Arthur E A/SY/T/NSU 3810A 20914
Carr Betty FM/CSD 607 SA-12 (AID) 20138
Carr Clara L LA/DR 2253 (AID) 29484
Carr Lucile J ARA/LA 6263 29227
Carr Paul A M/FSI 914 SA-3 ..... (9) 235-8814
Carrier Elizabeth A M/FSI 914 SA-3 ..... (9)235-8814
Carroll Agnes ARA/MEX 3906A 20661
Carroll Alf L SER/ENGR 620 RPC (AID) ..... (9)235-9006
Carroll Alfred Q III PPT 636 SA-17 128-4025
Carroll Bette J PER/MGT/OSD/CC 1329 22098
Carroll Betty AFR/CWR 3325 AID 22476
Carroll Edward C OC/T 5440 29553
Carroll Gail S PPT 512 SA-17 128-4160
Carroll Geraldine H PER/REM/SSB 7524A SA-15 ..... (9)235-9411
Carroll Jacqueline A PPT 374 SA-17 128-28562
Carroll John P OPR/VS B258 21634
Carroll Kevin E IO/EX 4334A 21044
Carroll Lorraine K EB/TT/OA 5531 23046
Carroll Mabel L EUR/RPM 5430 22189
Carroll Michael B OC/T 5440 23418
Carroll Virginia D PPT 512C SA-17 128-3574
Carroll William LA/DR 401B SA-2 (AID) 28566
Carson Sarah P INR/REC/IM 8727 20107
Carson Vernelle D CU/EX/BM 4809 23346
Carstones Alice ARA/PAF 3491A 21725
Carstones Irene CU/ARTS 424 SA-2 22795
Carter Astrid N DG/MED 2254 23595
Carter Caleb R OCT 5440G 23418
Carter David SER/PB AR 721A SA-5 AID 21786
Carter Dora L H 7251 22318
Carter Eileen K CA/FS 2822 22635
Carter Elizabeth LA/CEN 5909 (AID) 22667
Carter Harry T M 7207 27758
Carter Haru Sr OC/T 5440 20595
Carter James V OC/T 5440 23523
Carter James W SCA/VO 823 SA-2 22940
Carter John A PPT 562 SA-17 128-3464
Carter Joseph H M/FSI 912 SA-3 ..... (9)235-8789
Carter Joseph H Jr S/S-I 7241 23836
Carter Lauren W PPT 414 SA-17 128-22384
Carter Leonard E IGA 6825 22422
Carter Linda L NEA/IAI 6247A 21481
Carter Lloyd F OPR/GS B-229 23936
Carter Marshall N A/AID 5758 (AID) 24253
Carter Michael E SY/WFO 4th Fl SA-15 ..... (9) 235-9346
Carter Michaele E WRDCO 801 SA-6 ..... (9)235-9614
Carter Mildred A IO/OIC 1428 22514
Carter Myra M INR/XR 6839 20526
Carter Patricia A SCA 5638 29010
Carter Royal E REM/BEX 7112 SA-15 ..... (9) 235-3225
Carter Shirley PPC/IA 3841 AID 28677
Carter Thomas T INR/REC/TR 8448 22215
Carter Walter L EA/EX 4315 21668
Casady Lance B BF/FS/WFC 7711A SA-15 ..... (9) 235-1950
Casagrande Ronald B EUR/CE 4228 22721
Case Betty J DM/IM 725 SA-12 (AID) 20036
Case Nancy IO/OIC 14A30 20807
Casey Edith F OC/EX 44A28 29414
Casey Edward A Jr EUR/RPE 6517 21606
Casey Ellen J ARA/MGT/FM 3260 22740
Casey Thomas M AF/EX 3517 20744
Cashwell Rita L INR/RPS 7638 20220
Casperino Ralph A O/ISO 1921 20468
Cassady John E WRDCO 801 SA-6 ..... (9) 235-9614
Cassidy Philip E SY/E&T 4th Fl SA-15 ..... (9) 235-9461
Casteel Donald D SCA/VO 817 SA-2 22908
Catania Naomi BF/FS 6110 SA-15 ..... (9) 235-9340
Catey Mary Jane A/AID 5883 (AID) 23478
Caticchio Normanno CM/ROD/AFR 719 PP (AID) ..... (9)235-9115
Catlett William H III OC/T 5440 23418
Catlin Robert J OC/T 5440 29554
Caton Nedina SER/FM/SPD 1002 SA-12 (AID) 20055
Catto Henry E Jr S/CPR 1232 20866
Cavanaugh Carmel R EB/OFP/FFD 3427 20555
Cavanaugh Louis N Jr IO/SCT 1429 23511
Cavazos Catherine G OC/S 6442 23060
Cavey Joseph F COM/CPS/IE 713B RP (AID) ..... (9)235-8883
Cecil Charles O NEA/ARP 5248A 29373
Cella Glenn R PM/DOD/CNO 4E 632 Pent ..... (9)694-3191
Cella Micaela SCS 1813 29707
Ceophas Verona P OPR/ASD 1880 21586
Cephas Theodosia OPIC 810 BT 28991
Chable Alphonse LA/DR 2242 (AID) 28128
Chadran Jijis M M/FSI/SLS 5520 SA-15 ..... (9)235-9395
Chafin Gary ARA/LA 6263 29226
Chaij Daniel A LA/DR 2242 (AID) 28126
Chairge Patrick A SCA/VO 710 SA-2 22892
Chalfant James G COM/CPS/AT 702E RP (AID) ..... (9)235-8928
Chamberlain June PA/M 6805 20473
Chamberlayne John H DM/OD 725 SA-12 (AID) 27962
Chamberlin James W INR/CIS 6510-A 20808
Chambers Anna E PM/PD 515E RP (AID) ..... (9) 235-9024
Chambers Raymond E M/FSI 1105-A SA-3 ..... (9)235-8708
Champagne Constance L CA/FS/JO 2425 27692
Champagne Eugene E Jr EA/EX 4315 20480
Champagne Rita V EUR/SOV 4225 21401
Chan Elliott SER/INC 211 SA-2 AID 29094
Chan Frances W SER/IT 1003 SA-5 AID 28784
Chance Mildred PM/MD 415 SA-14 (AID) ..... (9) 235-1342
Chance Paulette PM/PO/CSP 219B RP (AID) ..... (9) 235-9043
Chandler Coleman A O/ISO 1921 20240
Chandler Geneva M DM/OD 725 SA-12 (AID) 23962
Chandler James B TA/EHR 110 SA-2 AID 20132
Chandler James G IJC 203 1717 H St NW 26368
Chandler Laurence E MO/PAV B-930 (AID) 28378
Chandler Marion M A/SY/I:WFO 4th Fl SA-15 ..... (9) 235-9364
Chandler Robert W OPR/GS B-235 21281
Chandler Viruth TA/RD 200 SA-2 AID 22944
Chandler William A FADRC/PBR B-884 21087
Chang I-ming FM/RSD 519 SA-12 (AID) 20182
Channing James E CU/NEA 3419 22546

For extensions beginning with 2 - IDS code is 101
For extensions beginning with 4 - IDS code is 193
For extensions beginning with 5 - IDS code is 156
For extensions beginning with 7 - IDS code is 16

Chao Chuan O M/FSI/SLS 5524 SA-15 ..... (9)235-9395
Chapin William A INR/PMT 6638 22326
Chapman Adair F COM/SE/PA 705 RP (AID) ..... (9) 235-9781
Chapman Christian A CU 6218 22014
Chapman Dennis L INR/CIS 6510A 20808
Chapman E Thomas TA/DA 2735 (AID) 28497
Chapman Mary P PA/HO 622-C SA-2 21929
Chapman William K EUR/EX 5428 23279
Chapple Ruth AA/AFR 6936 AID 29244
Chard Kenneth W CU/AF 4820 28055
Charleson William R TA/EHR 322 SA-2 AID 29753
Chase Allan S/IG 412 SA-6 ..... (9) 235-1475
Chase Ethel H PPT 210 SA-17 128-4161
Chase Margie LA/DR 400 SA-2 (AID) 28566
Chase Yvonne MA/FBO 314 SA-6 ..... (9) 235-9499
Chastain Bryan AFR/CWR 3418 (AID) 29346
Chatman Dorothy S PPT 458 SA-17 128-22612
Chatman James P OPR/GS B-229 21012
Chatmon Betty BF/FS/P 6701 SA-15 ..... (9) 235-1266
Chau John T S NE/NENA 6930 AID 29246
Chavez Pamela R SCA/VO 710 SA-2 21908
Chavchavadze Judith D/HA/ORM 7807 20771
Chechele Robert J OC/T 5440J 20585
Cheek James R NEA/RA 4224 20303
Cheever Dorothy E INR/EX 6510 22114
Cheever Neal SY/WFO 4001 SA-15 ..... (9) 235-1035
Chelgren Velma J A/SY/E&T 4th Fl SA-15 ..... (9) 235-9461
Chen Ying-Chich M/FSI/SLS 5526 SA-15 ..... (9)235-9395
Cheng Abraham A/ALS 505 SA-6 ..... (9)235-9516
Cheong Un-Bok M/FSI/SLS 5802 SA-15 ..... (9) 235-9395
Chermenkoff Sidney LA/EP 5258 (AID) 28440
Chernush Kay PA/MS/ED 4833 22430
Chesky Edward J IO/CMD 5327 22165
Chesley Brenda T PPT 210 SA-17 128-4161
Chesley Virginia C PPT 414 SA-17 128-22384
Chesman Barbara M PPT 214 SA-17 128-5160
Chester George A Jr EUR/CE 4228 22717
Chester Geraldeen G L/ARA 6429 23082
Chetwynd Eric Jr TA/UD 200 SA-2 (AID) 22968
Chevez Robert J SCA/SCS 1805 28204
Chiacu Andromachi PPT 414 SA-17 128-22384
Chiacu Nicholas V M/FSI 612 SA-3 ..... (9)235-8834
Chichester John E O/FADRC/DA 1239 21704
Child Daniel M O/ISO 19A16 23087
Childress Richard K OPIC 632 BOT 23858
Childs Jeannette M M/MED 2256 23628
Chiles John T OCT 5440G 23418
Chimento Joseph AFR/DS 2485 NS AID 23946
Chin Lon C BF/FS 6205 SA-15 ..... (9) 235-9244
Ching Wayne PPC/PB 3747 (AID) 23934
Chinn Herman I SCI 7824A 21431
Chioini Karen SCA/VO 712 SA-2 21963
Chiperfield Robert SCA/VO 815 SA-2 21939
Chippendale Nancy F INR/RNA/NE 4528 28422
Chirieleison Hugo V PM/PO 311D RP (AID) ..... (9)235-8915
Chisholm Joseph C Jr DG/MED 2906 23552
Chittenden Joseph PM/PS 105 RP (AID) ..... (9)235-8936
Chodakowski Alexander A/SY/T 3810 20548
Chornock Irwin COM/CPS/RM 714C RP (AID) ..... (9)235-8939
Chornyak John P A/SY/WFO 4th Fl SA-15 ..... (9) 235-1045
Chorpenning Thomas E DM/DS/A 737 SA-12 (AID) 29650
Chow Colomba ENGR/OPNS/E&I 534 SA-11 (AID) ..... (9) 235-9829
Christensen David P N AF/S 5526 23275
Christensen Richard A EUR/EE 5219 23747
Christenson David W EA/EAA 4218A (AID) 28526
Christian Bernadine AG/AUD 523 PP AID ..... (9) 235-9193
Christian Genevia PM/MD 467 SA-14 (AID) ..... (9) 235-9124
Christian Jeannette ACDA 5930 29610
Christiansen Julie E M/FSI 100 SA-3 ..... (9) 235-8764
Christopher Albert M ACDA 5934 29580
Chrostowski Gene J AA/TA 4677 (AID) 23541
Chuon Voraheng M/FSI/SLS 5108A SA-15 ..... (9)235-9395
Churchill George T PM/ISO 7430 21616
Churchill Joy F NEA/ARN 6250A 22670
Ciarroccki James W PPT 250 SA-17 128-5176
Ciavarella Joseph PM/PO/PEM 506D SA-18 (AID) ..... (9) 235-8918
Cieplinski Michel A/OS 234 SA-6 ..... (9) 235-9600
Cisin Daniel M DM/CC/SM 725 SA-12 (AID) 20092
Clagett George M Jr A/ALS 507 SA-6 ..... (9)235-9515
Claiborne Carolyn BF/FS 6713-A SA-15 ..... (9) 235-9326
Claish Andrew L OC/PE Bay A SA-13 71659
Clapp Priscilla A ACDA/MAB 5844 21622
Clapp Priscilla A ACDA/MAB 5637 27757
Claps James J ENGR/SP/GEN 532 SA-11 (AID) ..... (9) 235-9836
Clare John W IO/OIC 1519A 21209
Clark Bruce W A/FBO 312 SA-6 ..... (9) 235-9487
Clark Clyde L IOA/X 400 SA-10 23894
Clark Cookie C EUR/RPE 6517 20571
Clark Dale D SER/IT 1103A SA-5 (AID) 28819
Clark Jacqueline L A/OC 44A26 28470
Clark Joan G EOP 2664 (AID) 27996
Clark Joan M EUR/EX 5424 20583
Clark Kathryn A PER/CA/CS 2421 23352
Clark Lawrence E DM/DS/B 714 SA-12 (AID) 20084
Clark Mary L PPT 414 SA-17 128-22384
Clark Melvin O/FADRC/DR-RSC B-242 23532
Clark Reed P PPT 512 SA-17 128-7186
Clark T C Jr ASIA/TD 609 RP AID ..... (9) 235-8880
Clark Vestena M FADRC/PBR 1758-D 29570
Clark Warren Jr EUR/RPE 6430 21697
Clark William EB/OT/STA 3531A 20787
Clark-Bourne Kathryn OES/OFA/FA 3210 22007
Clarke C Eugene AG/EX 405 RPE (AID) ..... (9) 235-1223
Clarke Charles H OPIC 736 BOT 27825
Clarke Lenard R M/EP 7332 29294
Clarke Margo A PPT 576 SA-17 128-4744
Clarke Paul H A/SY/SAS 2234 21040
Clarke Ruth LA/DP 3911 AID 20949
Clarke Susan J COM/TR 806 RP (AID) ..... (9)235-8889
Clarke Walter S ARA/LA/EP 5260 28396
Clary Barbara L GC/H 319E SA-2 (AID) 29838
Clary Robert B PHA/FDRC 1262A (AID) 25916
Clauselle Richard L OC/T 5440 29553
Claussen M Paul Jr PA/HO 606 SA-2 21921
Clavette Ann M OC/T 5440 20595
Clawson Daisy L M/MEDRM 1163 1776 Penn Ave 21066
Clawson Jack S OC/EX 44A25 29414
Clayton Philistine L PPT 210 SA-17 128-4161
Clear T Jesse PER/CDA/FS/JO 2425 27691
Clear Taylor E CA/FS/JO 2425 27691
Cleary Pamela E EUR/RPM 6229 22097
Clegg Thomas OPIC 616 BT 23996
Clemmer Dan O Jr FADRC/LR 3239 23609
Clemmons Richard C A/SY/SAS 2236 21040
Clemons Nellie O DG/MED 2313 29546
Cleveland Donald R EB/EX 6820 21480
Cleveland Lewis H O/ISO 1921 22016
Cleveland Lovenia TA/H 638 PP AID ..... (9) 235-9167
Clifford Eleanor M PER/PCE/PE 2139 28108
Clingerman John R PER/CA/FS/EUR 26A11 20251
Cloney Gordon J LA/MRSD 3486 (AID) 28320
Cluggish Elizabeth EB/TT/MA 2830 20703
Cluverius Wat T NEA/IAI 6247A 20920
Clyatt Oscar W INR/RSE/SOV 4842 29204

For extensions beginning with 2 - IDS code is 101
For extensions beginning with 4 - IDS code is 193
For extensions beginning with 5 - IDS code is 156
For extensions beginning with 7 - IDS code is 16

Clyburn Lloyd AFR/DS 3530A NS AID 29106
Coates Edna M AG/SEC 413D RPE (AID) ..... (9)235-9725
Coates L Selwyn BIC/OIM 6063 Commerce 189-4304
Coates Mable E EUR/RPE 4519 22604
Coates Marguerite W FADRC/PBR 1758D 29570
Cobates Katherine J L/T 5420 20380
Cobb Annette J INR/CIS 6510A 20763
Cobb Carroll E IO/AGR 5327 22525
Coble Bobby L FADRC/PBR 1758 28483
Coble Linda PER/MGT/OS/IO 1329 22098
Cochran Herbert A INR/REC 8722 21187
Cochran Milton B OC/T 5440 20595
Cochrane Glynn PM/MD 419C PP (AID) ..... (9) 235-9085
Cockrill Ilona J PPT 414 SA-17 128-22384
Codus William R S/CPR 1238 21676
Cody Margaret R NEA/PAB 5247 29552
Cody Marie AA/PHA 2441 (AID) 28146
Cody Peter M AG/OAS 570 PP AID ..... (9) 235-9215
Coe Edwin D AFR/CWR 3325 (AID) 20209
Coe L Dayton II CU/ARTS 425 SA-2 22815
Coe Linda A PPT 300 SA-17 128-22131
Coffey Frank J SER/FM/SPD 516 SA-12 AID 20050
Coffman John D M/FSI 1116 SA-3 ..... (9) 235-8763
Cofield Loretta H CU/IVP/MR 439 SA-6 ..... (9)235-9873
Coggins Mildred L FADRC/DA 1239 29569
Cohan Sharon ACDA 4494 23635
Cohen Alan LA/DR 2253A (AID) 21173
Cohen Dorothy E FADRC/PBR 1758-D 29570
Cohen George L A/SY/RSB 2428 22075
Cohen Gertrude E NE/CD 4716 AID 28262
Cohen Henry R SY/FOI 3811 21621
Cohen Jack SER/FM/SRD 626D SA-12 (AID) 29637
Cohen Kenneth A O/FADRC/DA 1239 29265
Cohen Moshe M/FSI 5522 SA-15 ..... (9) 235-1537
Cohen Norman PPC/DPRE 3938 AID 28592
Cohen Ray SER/PBAR 723A SA-5 AID 21786
Cohen Sheila P O/FADRC/DA 1239 27760
Cohn Arnold A OPR/LS 2105 21118
Cohn Rivca S ARA/ECP 3232 23141
Coile Melody J A/SY/WFO 4th FI SA-15 ..... (9) 235-9357
Cokes James E M/FSI 1205 SA-3 ..... (9) 235-8759
Colbert Dolores B FADRC/PBR 1659 20984
Colbert James L EUR/SOV 4223 23071
Colbert Joan H PA/PP 5829 22133
Colbert Norman OPR/GS 1489 21220
Colby John G SER/H 319 SA-2 (AID) 29866
Coldiron Adron OPIC 820 BOT 29634
Cole Barbara L SER/IT 1128 SA-5 (AID) 28777
Cole Betty M O/LAB 915 SA-5 (AID) 28828
Cole Bruce CU/YSS 4328 23499
Cole Caryl S OPIC 708 BT 21766
Cole Frederick M DM/DS/B 712 SA-12 (AID) 20084
Cole Harry E S/S-O 7516 21512
Cole Robert M OC/P B-528 23601
Cole Sheldon AFR/DS 2495 NS AID 28184
Cole Temple G AF/S 5526 28252
Cole Zarah S ARA/LA/PAN 2917 29399
Coleman Alvin L M/FSI 600 SA-3 ..... (9) 235-8827
Coleman Belinda PPT 562 SA-17 128-3464
Coleman Carla V PPT 210 SA-17 128-4161
Coleman Denise D M/FSI 904 SA-3 ..... (9) 235-8799
Coleman Eileen J TA/PPU/EUI 5910 AID 23372
Coleman Emma S OC/T 5440 21380
Coleman Etta V PPT 210 SA-17 128-4161
Coleman Felipa LA/OPNS 6256 (AID) 29109
Coleman Frank D LA/GAO/ID 3237 (AID) 27974
Coleman George M NE/TECH 5316 AID 29048
Coleman Geraldine V PPT 210 SA-17 128-4161
Coleman Harold M OC/P B-528 20882
Coleman Helen M S/IG 6819 23320
Coleman Henry H OC/P B-528 22619
Coleman Janet ACDA 4495 29289
Coleman Lynda Ann MO/CM B-461 (AID) 28601
Coleman Regina ASIA/EAA/I 4214 (AID) 29842
Coles Julius E ASIA/SA 6732 AID 28224
Coles Paul V MO/OM/RM 3316 (AID) 27668
Coley Thedoshia P EUR/EX 5428 23286
Collier John L M/FSI 402 SA-3 ..... (9) 235-8835
Collinge JoAnn H PA/M 6805 23165
Collins Bernard A/SY/WFO 4th FI SA-15 ..... (9) 235-9358
Collins Constance PHA/POP/MI 210 RPE (AID) ..... (9)235-9656
Collins Dorothy W PER/MGT/PS 231 SA-6 ..... (9) 235-9581
Collins Frank ASIA/CCD 611C RP AID ..... (9) 235-8881
Collins Gloria E EA/PRCM 4318A 21322
Collins James F INR/RSE/SOV 4845 29201
Collins Jane E INR/MP 6845 23371
Collins Marilyn AFR/EMS 6758 (AID) 29872
Collins Mary H INR/EX 6510 21443
Collins Paul T DM/B 721 SA-12 (AID) 20092
Collins Peter EUR/RPM 6513 21230
Collins Reid OPR/ST 1048 22987
Collins Terry L PPT 210 SA-17 128-4162
Collis Thomas E GAO/ID 3237 (AID) 27974
Collison MaryAnn P OES/OFA 3214 22335
Collums Haley D S/S-O 7516 21512
Colpitts Andre B NE/TECH 5312 (AID) 28409
Colson David A L/OES 6420 23248
Colson Jessie M M/FSI 5705 SA-15 ..... (9)235-9401
Colton Hattie K M/FSI 402E SA-3 ..... (9)235-8726
Colwell Brenda B SER/IT 1021 SA-5 AID 28748
Combemale Jean-Loup LCDR ACDA/MAB 5847 21876
Combrinck Laetitia H M/FSI/SLS 5802 SA-15 ..... (9)235-9398
Combs Samuel M/MED 2256 23628
Combs Wayne L SY/WFO 4709D SA-15 ..... (9) 235-9366
Comfort Joseph T OC/T 5440 29554
Compton Samuel E Jr EB 5818 21157
Condas Gwendolyn AG/AUD 542 PP AID ..... (9) 235-9220
Condayan John A 6316 21728
Conger Clement M/FA 8th FI Dipl Recep Rms 20298
Conigliaro Concetta INR/DDC 6510 22555
Conitz Merrill TA/OST 2842 AID 28937
Conley Catherine V OPR/GS 21st Lobby Recept 20576
Connell Virginia A S/P 7212-A 22026
Conner John G OC/T 5440 23455
Connolly Eileen L CU/IVP 400 SA-6 ..... (9) 235-1021
Connolly Frank A A/ALS 509 SA-6 ..... (9)235-9471
Connolly John S Jr NEA/EX 4249 23268
Connolly Karen A O/FADRC/DA 1239 22636
Connolly Marie L S/S-O 7516 21556,29389
Connors Kevin J SY/WFO 4th FI SA-15 ..... (9) 235-9346
Conover Theresa TA/H 627 PP (AID) ..... (9)235-9167
Conroy Richard Timothy Smith Inst. 144-5091
Considine Jane B S/CPR 1237 23171
Constable Elinor G EB/IFD/OIA 3829 22728
Contee Carolyn Y INR/REC/CER 8646 29264
Contee Clara C SCA 6807 20873
Contee Ethel D OPR/ST/PO 526 SA-6 ..... (9) 235-9541
Contee John R PER/MGT/RMR 1609 23382
Contos Carolyn A A/ALS 539B SA-6 ..... (9)235-9523
Contreras Belisario R SER/MO/PAV B-930 (AID) 28378
Conville Edmund F AG/AUD 529B PP AID ..... (9) 235-9196
Cook Bette AA/LA 6256 (AID) 28246
Cook Charles C FADRC/PBR B845 21104

For extensions beginning with 2 - IDS code is 101
For extensions beginning with 4 - IDS code is 193
For extensions beginning with 5 - IDS code is 156
For extensions beginning with 7 - IDS code is 16

Cook Charlotte B AFR/DP 6742 (AID) 29188
Cook Elaine V OPR/ASD 1880 22162
Cook Gail J O/FADRC/RR/DIR 1239 23538
Cook Jacques EB/OA/AN 5531 20352
Cook Jerry V INR/REC 448 21145
Cook Julius A MO/TR 1247 (AID) 28292
Cook Leicester W INR/STA 6524A 20369
Cook Marianne L INR/RAF/CS 4635 27160
Cook Paul A CU/FS 223 SA-6 ..... (9)235-9436
Cook Paul K INR/RSE 4758 29194
Cook William O DG/MED 2260 23606
Cooley Alford W SCA/VO 700 SA-2 21914
Cooney Margaret M PER/CA/FS/SEC 2336 29526
Cooper Cecelia A OC/P B-528 21268
Cooper Donna M O/FADRC/RR 1239 28806
Cooper Ferrell L OC/T 5438 20595
Cooper George R OPIC 810 BT 28990
Cooper Harry F SY/T 3810-A 20914
Cooper Jeffrey ACDA 5847 20450
Cooper John SER/PBAR 717 SA-5 AID 28736
Cooper Marguerite L PPT 210 SA-17 128-4163
Cooper Michael OPIC 622 BOT 28894
Cooper Naomi S PO/FSP 311D RP (AID) ..... (9) 235-9012
Cooper Patricia A ARA/PAF 3491A 22725
Cooper Paul A SER/FM 525 SA-12 (AID) 20012
Cooper Robert A INR/XR 6747 22759
Cooper Robert L FADRC/PBR 1758 29570
Cooper Virginia G CU/EA 5815A 20896
Coote Wendell B AF/E 5240 29742
Cope Henry J O/LAB 925 SA-5 (AID) 28753
Cope Jean L/T 5420 20720
Copeland Laura J BF/FS/GL 6203 SA-15 ..... (9) 235-9261
Copes John MP/SOG 1063A (AID) 29714
Coram Jarred O/ISO 1921 20240
Coran Paul M L/M 5425A 23022
Corbett Fred J OES/EX 7825 23623
Corbett Kenneth LA/EMS 3250 (AID) 21658
Cordaro Elizabeth CM/SD/POL 715 PP (AID) ..... (9) 235-9107
Corden Pierce S ACDA/NTB 5919 23702
Cordova Harold P TA/H 625 PP (AID) ..... (9) 235-9169
Cordray Bryan C COM/CPS/AT 702E RP AID ..... (9) 235-8934
Coriden Guy E CU/ARTS 422 SA-2 22802
Corley Angela K EA/ROC 4206 22012
Corley Katrina M DM/CC 735 SA-12 (AID) 20122
Corn Dorothy K DG/MED 2313 29546
Cornelious Sally T FM/ESD 503 SA-12 (AID) 20140
Cornelius Barbara COM/CPS/AT 708 RP (AID) ..... (9) 235-8926
Cornelius Debra F PA/MS 5821 21299
Cornelius Fairy PA/MS/PCD 5821 21393
Cornelius Richard PHA/POP/DEA 201 RPE AID ..... (9) 235-9692
Cornish Tina M PPT 610 SA-17 128-5019
Cornnor Sharon IO/ML 6334A 20509
Cornwell Sharon A PA 6806A 22408
Correl Frank D PM/MD 451 PP (AID) ..... (9) 235-9103
Correri Louis J OC/S 6442 21223
Corry Francis B ARA/LA/EP 5258 22196
Corso Karen J DG/PA 6808 21742
Corte Arthur B IO/UNESCO 4806A 21155
Coss Mary L PM/MD 522D RP AID ..... (9) 235-9024
Cossard Monique M/FSI 500D SA-3 ..... (9) 235-1444
Costantino Auturo G SER/ASHA 412 SA-2 AID 20010
Costantino Mary F BIC/OCRS 3204 Commerce 20286
Costello Charles E GC/NESA 2634 (AID) 28827
Costello Walter F BF/FS/WFC 7705 SA-15 ..... (9) 235-9381
Costin Gloria M PPT 250 SA-17 128-5176
Costin Roger MO/PAV B932 (AID) 28400
Costolanski Paul J INR/RSE/EE 4754 22876
Costrell Edwin S PA/HO 622 SA-2 21919
Cotten Joel Q ASIA/SA 6732 AID 20488
Cotterman M Lee SCS 1813 29400
Cotton Jackie CU 6218 22465
Couch Susan AA/PPC 3753 AID 23982
Coughlin John W SER/FM 619 SA-12 (AID) 20166
Counts Patricia dw OPIC/F 858 BOT 43416
Countz Sheila Y OC/P B-528 21090
Courembis Sylvia CM/SD/POL 715 PP (AID) ..... (9) 235-9107
Courlang Edward O/ISO 1921 22016
Courtney William H EB/IFD/OIA 3830 21414
Cousins Maria PM/PA 1210A 29016
Covel Alonzo J O/ISO 1918 27959
Covey James P S 7226 29572
Covington Donald FS/FD/P-RET 6709 SA-15 ..... (9) 235-9291
Covington Juanita PHA/PVC 3720 (AID) 21214
Cowing Leigh E GAO 1821 23276
Cowne Mary S C/ACC 624 SA-12 (AID) 20102
Cowper Lawrence T TA/H 621 PP (AID) ..... (9)235-9081
Cox David W ARA/LA/NC 4260 22680
Cox Ida M PPT G-62 SA-17 128-4228
Cox Louise L IJC 203 1717 H St NW 29456
Cox Nancy A CU/OPP 4802 27940
Cox Patricia F OC/P B-528 22167
Cox Richard P OC/T 5440 27995
Cox Steven L SY/WFO 4th Fl SA-15 ..... (9) 235-9346
Cox Thomoseena A A/SY/E 2424 23142
Cox William A OC/T 5440 20595
Coy David OC/P B-528 20388
Coyle Ella B ACDA 5934 29580
Coyle Margaret ACDA/D 5443 27751
Coyle Randolph IV OIC 1420 20308
Coyne Patricia M PER/PCE/PE 2803 23412
Cozzens Elsie M PO/FSP 403D RP (AID) ..... (9) 235-8946
Crafford Mercer W ROD/ASIA 733D PP (AID) ..... (9) 235-9117
Craft Diane M/MED 2256 23628
Craig Leona S SER/IT 901B SA-5 AID 28704
Craig Thelma OPIC 718 BOT 21766
Crain Lawrence W TA/MGT 410 SA-2 (AID) 28566
Crane Barbara K CU/WE 5810 28047
Crawford Barbara A ACDA/GC 5635 28199
Crawford Evelyn E PPT 458 SA-17 128-22612
Crawford Franklin IO/HR 4808-A 25879
Crawford Juliette S A/BF 6316 21684
Crawford Shirley S PPT 662 SA-17 128-5221
Crawford Willie SER/MO/PAV B-932 (AID) 28400
Crawley Frances P FM/CSD 608 SA-12 (AID) 20078
Crawley John R T 7250 20005
Credit Union 1827 (State) 23282
Credit Union 3441 (AID) 28426
Credit Union 200 IMP (AID) 128-7240
Creedon Daniel F PM/MD 457 PP (AID) ..... (9)235-9224
Creek Paulette MO/CRM B-460 (AID) 28384
Creekmore Marion V EB/ORF/FSE 3524 26324
Crenshaw Verde L PPT 750 SA-17 128-22970
Cresham Andrew T WRDCO 801 SA-6 ..... (9)23:-9615
Crees Henry MO/TR 12A51 (AID) 28303
Crestwell Vivian I ARA/MGT/ADM 3256A 21695
Crews Antoinette W SER/DIS 322 SA-18 (AID) ..... (9) 235-9189
Creyts Harold G AG/IIS RPE AID ..... (9) 235-9732
Criscuolo Joan Mary SER/ASHA 412 SA-2 (AID) 20010
Crisler Richard AA/PPC 3752 AID 23982
Crisp Florence I DG/MED 2117 21843
Cristofaro Josephine M M/FSI/SSP 1209 SA-3 ..... (9)235-8766
Critzer Martha A DG/MED 2906 21607
Croccia Nina M L/SFP 5419A 21463
Crocker Carson PHA/FDRC 122 SA-2 (AID) 27658

For extensions beginning with 2 - IDS code is 101
For extensions beginning with 4 - IDS code is 193
For extensions beginning with 5 - IDS code is 156
For extensions beginning with 7 - IDS code is 16

Crocker Gary B INR/PMT 6510A 21312
Crocker Thomas T 7245 20004
Crocker Violet D FADRC/DA 1239 29268
Crockett David N M/MO 7527 22073
Crockett Diane M OPR/ST 1244 21491
Crockett Thomas J CU/P 4821 22480
Croddy Arnold J Jr INR/RWE 4643 27002
Cromer Charlotte PHA/POP/NESA 312 RPE (AID) ..... (9) 235-8615
Cromer Harry C AG 5893 (AID) 29888
Cromwell W Kennedy CDA/FS/POL 2417A 29776
Cronin Harriet A A/SY/I 2418 23186
Cronin Robert P A/SY/I/WFO 4th fl SA-15 ..... (9)235-9362
Cronise Margaret P OC/P 44A25A 21198
Crook John R L/EB 6420 21571
Croom Kathleen J INR/RAA 7534 22557
Cross Edward B AFR/DS 2490 NS AID 28175
Cross Gloria J PPT 262 SA-17 128-28209
Cross Mary H TA/OST 2841 (AID) 20545
Crowder Barbara O COM/CPS/RM 708 RP AID ..... (9) 235-8926
Crowe Brian G EB/IFD/OMA 2535 21114
Crowe James M A/SY/I 4305 SA-15 ..... (9) 235-9433
Crowley James D INR/OIL 6510 20779
Crowley John J Jr EUR/NE 4513 20529
Crowley Shirley J AF/I 5238 20905
Croxton Lloyd L ARA/MGT/MSG 6258 22462
Cruce John A FADRC/DA/WC 1239 29268
Crudup Carlton L OC/T 5440 23418
Crume John B 8126 HUD ..... (9)755-5541
Crump Frank B AF/S 5526 23274
Crumpler Jacqueline OPIC 830 BOT 29646
Crupiti Prasert M/FSI/SLS 5104 SA-15 ..... (9)235-9395
Crutchfield Sandra J PPT 520 SA-17 128-3794
Crystal Bert S FM/ESD 503 SA-12 (AID) 20140
Cudney James A EA/DP 3208 (AID) 29044
Culley Harriet P PA/MS 4831A 21208
Culley William FADRC/PBR C-2 SA-3 ..... (9) 235-8745
Cullinane Madeleine L ES 7831 21554
Cullom Bobbie L FADRC/PBR 1758 29570
Culman John K OPIC 800 BT 28544
Cumberland Olga C PM 7313 29022
Cummings Arthur H ACDA 4660 21309
Cummins Sidney S IO/EX 5331 28672
Cummiskey Cathy J SER/FM/CAD 624 SA-12 (AID) 20072
Cummiskey James PHA/POP/EA 311 RPE (AID) ..... (9) 235-1007
Cundiff Carl C EB/IFD/OMA 2535 20820
Cunneen Ann M M/FSI 211 SA-3 ..... (9)235-8790
Cunningham Carolyn R PPT 634 SA-17 128-4025
Cunningham Charles S FADRC/DA/EC 1239 29265
Cunningham Jeffrey R EA/EX 6207 20264
Cunningham John O/FADRC/DA 1239 20749
Cunningham M Francis Jr A/SY/PTS 4705 SA-15 ..... (9) 235-9461
Cunningham Robert T DM/DS/A 702C SA-12 (AID) 29650
Cunningham William J CU/YSS 4328 23730
Curey Sandra L INR/REC 8722 22215
Curl Richard E INR/DDC/RPS 7638 21344
Currin Jennie E FM/BFD 536 SA-12 (AID) 20176
Curry John J PPT 232B SA-17 128-4543
Curtis Erle T A/ALS 540B SA-6 ..... (9)235-9514
Curtis Francis W FADRC/PBR 1758 29570
Curtis Joseph BF/FS/AA 6104 SA-15 ..... (9) 235-9311
Curtis Marsha COD/OTR 758 PP (AID) ..... (9) 235-1115
Curtis Mary J PPT 232 SA-17 128-7191
Curtis Pamela D/IWY 1010A 29701
Curz-Gonzales Adrian LA/DR 3253 (AID) 20402
Cusack Thomas E WRDCO 801 SA-6 ..... (9) 235-9614
Cush Elinor CM/ROD/AFR 721 PP (AID) ..... (9) 235-9106
Custer B Scott U 7217 28930
Custis Latane SER/ENGR 508 SA-11 (AID) ..... (9) 235-9814
Cuthbertson Virginia A BF/FS/WFC 7705 SA-15 ..... (9) 235-9344
Cutter Curtis C IO/UNP 6334 22394
Cutting Sally IO/UCS 500 SA-2 22767
Cvetan Edward J ACDA 5666 28666

D

Dacey Patricia PM/PS/A 306 RP AID ..... (9) 235-1010
Dacus Jacqueline J ACDA 4660 21100
Dade Helen G SCA/VO 511 SA-2 21970
DaHarb Darryl D A/SY/T 3810A 20914
Dahl Alan F PPT 220 SA-17 128-3992
Dahlstedt Anne L S/FSG 7813 29004
Dailey Joan L ASIA/CCD 508 RP AID ..... (9) 235-8949
Dailey Ronald W SY/I/WFO 4th Fl SA-15 ..... (9) 235-9346
Dajani Joseph W SER/FM/BFD 534 SA-12 AID 20176
Dalch Walter E III ACDA 5730 21832
Dale Cathleen B ACDA/MAB 4482 28471
Dale Chester H Jr PER/MGT 2810 22092
Dale Lorraine CU/NEA 4419 29491
Dalrymple Dana c PPC/PDA 3889 (AID) 23692
Dalsimer Anthony S CU/AF 4820 23281
Dalton Gerard OES/OFA/OA 4325A 23262
Dalton James J NE/TECH 5314 AID 29050
Dalton Martin K SY/FO 38A05 23124
Dalton Robert E L/SCA 5423 22672
Dalton William R PHA/FDRC 19A08A (AID) 28924
Daly Gail F M/FA 8th Floor Dipl Recep Rooms 20298
Daly Kathleen M D 7220 21093
Daly Patrick J S/CPR 1238 22681
Damis John J INR/RNA/NE 4528 21889
Dan Phillip B S/IG 431 SA-6 ..... (9)235-9564
Dandridge James E A/SY/I 2418 23184
Dane Ernest B SCA/VO 823 SA-2 21991
Dangelo Rosalie M PA 5825 28840
Daniel Mary E M M/FSI 1115 SA-3 235-8761
Daniels Helen J O/ISO 1921 21962
Daniels Marion G INR/RAA 7533 22364
Daniels Pearl A C O/FADRC/DA/EC 1239 29265
Daniels Wilbur L IGA 6825 22422
Daniels Willem H OPR/LS 2208 21133
Dann Clayton S REM/EMP 7314 SA-15 ..... (9)235-9386
Dannenhauer Harriet TA/PM 2941 (AID) 28159
Dansby Juanita SCA/VO 706 SA-2 21987
Darby Blondell SER/IT 1005 SA-5 AID 28702
Darby J Harold PM/MC 800 SA-6 ..... (9)235-9761
Dardis John G OES/APT/SA 7823 22432
Daris Lois A M/MED 2256 23628
Darling Roger PM/MD 405E PP (AID) ..... (9)235-9098
Darr Dilcee C SER/MO/ADM 3417A (AID) 23802
Darrow Patricia L OPIC 740 BT 21796
Dart Janis J A/BF 1328 27492
Darvin Morton CM/COD/IT 1011A SA-5 (AID) 28718
Dash Lawrence A AA/IDC 2744 (AID) 21777
Datcher Marshall O PPT 260C SA-17 128-21963
Datta Harold PHA/PVC 3727 (AID) 27656
Dauer Albertina SER/H 319 SA-2 (AID) 29866
Daugherty David M IO/AGR 5327 22525
Daugherty Craig H A/SY-WFO 4th Fl SA-15 ..... (9) 235-9346
Daugherty Rene R AFR/DP 6942 (AID) 29254
Daulong Francis R OC/T 5440 29525
Dave Shirley A TA/AGR 2243 (AID) 27921
Davenport Harold E OC/T 5440 21640
Davenport Robert J Col PM/PA 1210A 22058

For extensions beginning with 2 - IDS code is 101
For extensions beginning with 4 - IDS code is 193
For extensions beginning with 5 - IDS code is 156
For extensions beginning with 7 - IDS code is 16

David Dorothy PER/ES/EPPS 910 SA-12 23760
David William J TA/AGR 2239 (AID) 28279
Davidson Dorothy L FS/FD/V 6713A SA-15 ..... (9) 235-9321
Davidson Kenneth OPIC 804 BOT 23908
Davidson Michael C FADRC/PBR 1758 29570
Davies Thomas D RADM ACDA 5499 20972
Davila Michael A ARA/ECP 3232 22079
Davis A Twana PM/MC 800 SA-6 ..... (9)235-9773
Davis Aedalyn ACDA 5927 29504
Davis Angela M INR/RWE 4644 27110
Davis Ann L PPT 260 SA-17 128-21963
Davis Betty H IO/UCS 500 SA-2 22810
Davis Carl E M/FSI 1209 SA-3 ..... (9) 235-8753
Davis Charles W FADRC/DA 1239 29265
Davis Clara M INR/EX 6510A 20636
Davis Claudelle BF/FS/WFC 7705 SA-15 ..... (9) 235-9381
Davis Cheryl L SER/PM 306 RP (AID) ..... (9) 235-9020
Davis E Lloyd A/OPR/ST 538 SA-6 ..... (9)235-9586
Davis Edith L O/FADRC/DA 1239 20543
Davis Edward L Jr INR/CIS 6510-A 20808
Davis Gracie M EA/RA/PMU 4206 21311
Davis Gregory K O PA/MS 5819A 22618
Davis Griffith PHA/POP 215 RPE (AID) ..... (9)235-8081
Davis Hampton S/CPR 1044 27984
Davis Helen C CU/IVP/V 437 SA-6 ..... (9) 235-1060
Davis Hernon S Jr AS/OAS 500G PP AID ..... (9) 235-9215
Davis Joe H MD TA/H 635 PP (AID) ..... (9)235-9177
Davis John J Jr OPR/GS B-229 21012
Davis John R CU/WE 5807 20528
Davis Laura G PM/SAS 7418 23950
Davis Lilly C BF/FS/FD 6713A SA-15 ..... (9)235-9326
Davis Lovie PO/FSP 403E RP (AID) ..... (9) 235-8974
Davis Marian P CU/EA 5817 23376
Davis Martha A PPT 214 SA-17 128-5160
Davis Miles L SER/MO/PAV B-932 (AID) 28400
Davis Nathaniel J M/FSI/FAES 3706 SA-15 ..... (9) 235-9266
Davis Norma H CU/EX/AD 4813A 23119
Davis Odelphis ASIA/CCD 613 RP AID ..... (9) 235-9006
Davis Paul K ACDA 5847 21876
Davis Pennie E ACDA 5664 20931
Davis Richard V A/SY/EX 2513 20404
Davis Robert L A/FBO/BDC 327 SA-6 ..... (9) 235-9484
Davis Robert L A/SY/I 2418 20408
Davis Roberta M M/FSI/SLS 901 SA-3 ..... (9)235-8816
Davis Roy G Jr SCS 1811 29400
Davis Ruth M MP-B 1056 (AID) 29762
Davis Shirley W PER/CDA/CS 2423 23352
Davis Trenita S SER/FM/SSD 611 SA-12 (AID) 20136
Dawkins Gloria N SCA/PPT 3103 SA-17 28879
Dawkins Mattie E PPT 210 SA-17 128-4161
Dawson Bernice ENGR/OPNS 4710 NS (AID) 21240
Dawson Jeffphine FM/CSD 610 SA-12 (AID) 20078
Dawson John EB/IFD/PAS 2531 21548
Dawson Laurence A D/HA/ORM 7802 20855
Dawson Mary PPT G62 SA-17 128-4228
Dawson Ruby G EA/J 4210 23152
Day Arthur R NEA 6242 29464
Day Calvin W PPT 300E SA-17 128-22131
Day Deborah B A/SY/NSU 2410 22492
Day Ferdinand T PER/ES 1822 20192
Day John G EUR/SE 5511 21563
Day Kenneth H BF/FS 6604 SA-15 ..... (9) 235-9342
Day Mary A L/EA 6427 22287
Day Robert E Jr EB/CSB/OCA/CD 3334 22363
Day William L FADRC/DA 1239 29265
Deadwyler Gregory E OC/P B-528 21090
Deal Timothy E EUR/EE 5223 20575

Dean David CA/FS/JO 2425 27692
Dean Linda F IO/EX 5333 21016
Dean Stanley C FADRC/PBR 1847 20551
De Andrea Dorothy IO/HDC 5328 20591
Deaner Louis N PPT 300F SA-17 128-21732
Deans Norman BF/FS/AD/AA 6112 SA-15 ..... (9) 235-9394
Dearing Cynthia S AF/EX 3515 21410
Dearing John A FADRC/PBR 1758 28483
Dearstine Dorothy L FM/ESD 510 SA-12 (AID) 20022
Deary William P INR/DDC 7638 29034
Deaussaure Eugene R OC-P B-528 21090
DeBernard Dee OES/OFA 3210A 22009
DeBernard Shirley M OES/OFA/FA 3214 21727
De Boeck Anny B M/FSI/SLS 800 SA-3 ..... (9)235-8821
DeBuck Dean PA/MS 5821 21393
De Capua Mario R S/IG 412 SA-6 ..... (9) 235-9564
Deckelman Elizabeth LA/CAR 3248 (AID) 22129
Decker Gladys M EUR 6226 21010
Decker Mervin E CU/EX/AD 4815 23683
Declercq Wilfred F OES/APT/SEP 4327 21431
De Concini Joanne A/ALS 501 SA-6 ..... (9)235-9468
DeCourcy William P SY/PSD/PSB 2418 22412
Deemer Maryko S M/FSI/SLS 901 SA-3 ..... (9)235-8816
Deffaa Clyde C SY/PSD 2418 22412
DeFonzo Joseph P SER/IT 1007A SA-5 AID 28788
DeFonzo Zoe V PM/PS 208 RP (AID) ..... (9)235-9050
DeForge John D GAO/ID 1821 23276
DeFord T McAdams P 7240 21598
De Haan Ruth E OES/OFA/MSA 3210 21948
Degen Donald FADRC/PBR 1845 29334
DeHaven Donald E OES/EX 7825 23624
De Hostos Adolfo T PPT 214 SA-17 128-5160
Deitchman Robert A A/BF/OAG 4253 ..... 22320 or 29518
DeKany Alice L/T 5420 22772
DelaBarre R Robin EUR/SE 5511 29336
De La Cruz Nina A M/FSI 808 SA-3 ..... (9)235-8821
DeLadurantaye Raymond F INR/RAR 6510A 20895
DeLaine Johnnie S FADRC/PBR B648 21253
Delaney Armitcher PA/MS/ML 4827A 28203
de las Casas Alvaro PPT 800 SA-17 128-6151
DeLeo Catherine M/MED 2906 23484
De Long Helene L PA/HO 624 SA-2 22886
DeMann Verna L PO/FSP 406E RP (AID) ..... (9) 235-8922
DeMars Irene W A/AID 5899 (AID) 20966
De Marzo Frederick N EUR/SOV 4229 28956
Dembski Edward J FM/CSD 610 SA-12 (AID) 28170
Dembski Madge A PPT 232 SA-17 128-4453
Demelo Jaime A PPC/PDA 3892 AID 28167
DeMetre Michael C LA/DR 2252 (AID) 29172
Deming Rust M EA/J 4210 23152
Dempsey Francis J S/S-EX 7517 29436
Denault Donald D OC/T 5440 29554
Denham M Elizabeth S/S-S 7241 21295
DeNino Concetta E EA/PRCM 4318A 21322
Denitto Gary T A/SY/I 2418 22412
Denlinger Theresa E REM/EMP/RB 7522 SA-15 ..... (9)235-9372
Dennett Francis J CU/FS 223 SA-6 ..... (9) 235-9451
Denning William V IO/EX 4334A 21046
Dennis Dorothea G T 7245 20004
Dennis Frances G OPA 4898 (AID) 28629
Dennis Geraldine C OC/P 44A30 23120
Denson E Doris L/SCA 5423 22672
Dent Theodore W SER/FM/FSD 529 SA-12 (AID) 20110
Denys Arnold J CU/ARA 5806 23207
Deolazo Benedicto G SER/FM 619 SA-12 (AID) 20166
DeOrnellas John L PM/MC 800 SA-6 ..... (9) 235-9761
DePorte Anton W S/P 7419 28994

D

For extensions beginning with 2 - IDS code is 101
For extensions beginning with 4 - IDS code is 193
For extensions beginning with 5 - IDS code is 156
For extensions beginning with 7 - IDS code is 16

Depp Rosemarie AFR/DS 2925 NS AID 28176
Deremer Herbert OB/RME 1331 27881
Derham James M EB/ORF 6828 21644
De Rouville Anthea S EUR/SE 5509 28590
Derrickson Closson R OPR/ST 530 SA-6 ..... (9)235-9544
De Seabra A Jose OPR/LS 2212 23492
Deschambault Rolland J AAG/W 535 SA-16 (AID) ..... (9) 235-9206
DeShong Mona A ASIA/SA 6927 AID 23852
DeSimone Frank LCol ACDA 5499 28652
Desonia William L IGA 6825 23546
Despres John ACDA 804 SA-6 ..... (9) 235-9799
DeSousa Joseph R NE/CD 4712D AID 21123
Desseau Catherine M PA/HO 622 SA-2 21929
De Tarr Francis INR/DDC/OP 6635 22285
Dettor Wendy S IO/OIC 1519A 21209
Deupree Nora M SER/FM/RSD 519 SA-12 20182
Deuvaert Armand A M/FSI/SLS 5602 SA-15 ..... (9)235-9398
Devaughn Talmadge D OC/S 6442 20656
Devereux Anne R CU/OPP 4802 20142
Devin David W SA/CCD 613 RP (AID) ..... (9)235-8856
Devine Frank J ARA/LA/NC 4260 20619
Devine James OES/NET/RD 7830 24413
Devlin Lois OPA 4898 (AID) 28632
Devota Fernando COM/CPS 711 RP (AID) ..... (9) 235-8916
de Wilde Carol J ARA/MGT/ADM 3256A 29236
DeWitt John W ARA/MGT/ADM 3906 28112
DeWitt Lloyd L SCA/VO 700 SA-2 22923
DeWitt Seymour C A/SY/I/WFO 4th Fl SA-15 ..... (9) 235-1659
Dexter Evalyn ACDA/GC 5635 20450
Diamond David H H O/ISO 19A16 22652
Diamond Frank SER/H 307 SA-2 (AID) 29112
Dias Carol SD/SUP 709 PP (AID) ..... (9) 235-9111
Diaz Angel LA/CEN 5915 (AID) 23079
Diaz Henry G COM/TR 812B RP (AID) ..... (9) 235-8889
Dibble Stephanie D SSM 7526 22505
Di Blasi Josephine R A/SY/E 2424 23142
Dick Daniel LA/DR 5256A (AID) 21274
Dickens Sylvia M O/FADRC/DR 1239 21709
Dickerson Marian W INR/EX 6639 22085
Dickie Alex LEG/CLS 2895 (AID) 28193
Dickman Christine H PPT 210 SA-17 128-4161
Dickman Francois M NEA/ARP 5248A 20714
Dickson Douglas D INR/MP 6845 29674
Dickson Raleigh E OC/T 5440-G 23418
Dickson Rose MO/GS 100 SA-2 (AID) 22954
Diener Ruth C PPT 700 SA-17 128-21597
Dienstfrey Beverly F DM/DS/B 717 SA-12 (AID) 20032
Dies George A AF/W 4252 23395
Dieter Mary A S/PM 7511A 23262
Dietz June M OC/T 5440 22144
Di Francesco Nancy J PPT 210 SA-17 128-4162
DiGangi Roberta L EB/IFD/ODF 2833 21063
Diggs Edward C M/FRM/BP 1806 22340
Diggs J Hall AF/C 4242 20996
Diggs Patricia A OB/AC 1331 28143
Diggs Rosa B DG/MED 2906 22416
Dikeos Victor H A/SY/EX 2513 21536
DiLegge Michael L SER/CFS 653 PP AID ..... (9) 235-9078
Dill Douglas M SER/FM/LD 619 SA-12 (AID) 20166
Dill Jonathan C OPIC 744 BOT 21796
Dill Melody OPIC 748 BOT 21854
Dillard Diane SCA/VO 700 SA-2 21994
Dillard Leonard A Jr A/SY/FO 38A00 23124
Dillon John E O/LAB 919A SA-5 (AID) 28752
Dillon Robert S EUR/TUR 4513 20455
Dilts Russell SER/CU 600 PP AID ..... (9) 235-9121
DiMatteo Frank A ENGR/OPNS 549 SA-11 (AID) ..... (9) 235-9827
Dimisa Ruth L OB/R 1132 21352
Dinkin Raymond PM/PD/PP 513C SA-18 (AID) ..... (9) 235-9024
Dinkins Julius B MO/CM B-461 (AID) 28392
Dion Jerrold M ARA/USOAS 6917 21335
Dionne Rachelle D S/S-S 7421 28348
Dionne Raymond AFR/CWA 4640C (AID) 21888
Dious Robert A FADRC/PBR B-847A 21059
DiPaolo Fiorangelo PPT 800 SA-17 128-6165
DiPlacido Carmen PPT 500 SA-17 128-3681
Dirks Robert AFR/DS 4746 (AID) 23724
Diroll William T EB/OT/STA 3531A 23019
DiSante Marie T PPT 552 SA-17 128-3574
Disciullo John INR/RWE 4742 28182
Disdier Albert P AA/AFR 6942 (AID) 28522
Disner Sandra F OPR/LS 2208 20508
Disney Christopher M SY/T 3810 20914
Dispoto Julia J EUR/RPM 6513 22127
Ditchett Harry S NESA/DP 6642 (AID) 29114
Ditmeyer Charles W Jr OC/T 5440 21640
Dittmer Clark M A/SY/WFO 4th Fl SA-15 ..... (9) 235-9345
Divney Elizabeth L A/ALS 502 SA-6 ..... (9)235-9518
DiVivero Roberto L LA/CEN 5256A (AID) 29447
Dix Audrey A IO/CMD 5323 22506
Dixon Alfreda T SER/FM/SSD 611 SA-12 (AID) 20137
Dixon Ira B O/ISO 1921 20240
Dixon James E OC/P B-528 21091
Dixon Mary E FADRC/LR 3239 22573
Dixon Michael T EUR/SOV 4223 26442
Dixon Patricia M ASIA/CCD 620 PP AID ..... (9) 235-8912
Dixon Shirley PHA/PRS 3489 AID 20990
Dixon Wanda R AG/SEC 402 RPE (AID) ..... (9)235-9727
Dixon Warren T FADRC/PBR 1758-D 23299
Dizikes Dean PM/DOD 4D528 Pent ..... (9) 695-9784
Djurdevic Dragon OPR/GS B-229 21672
Dobbins James F Jr C 7256 27688
Dobbins Rochelle P M/FSI/SPS 1102 SA-3 ..... (9) 235-8780
Dobbs Thomas L TA/RD 205 SA-2 (AID) 22944
Dobey Linda SCS 1811 28089
Dobrenchuk Stephen A SCA/VO 813 SA-2 21907
Dockter Joanne M SER/FM/CAD 624 SA-12 (AID) 20072
Dodd Marilyn V M/FSI/SLS 800 SA-3 ..... (9) 235-8821
Dodge Herbert W ASIA/TD 609H RP AID ..... (9) 235-8980
Dodson Buddy FFP/FFD 410 RPE AID ..... (9) 235-9711
Doe Norman R A/SY/E 2424 23142
Doenges Byron F ACDA 8th Fl SA-6 ..... (9) 235-9792
Dokken Orvin G OPR/ST B-234 20559
Dolibois Susan L S/CPR 1238 21734
Dollar Robert W OC/P B-528 23094
Dolley Darrell L FM/RSD 519 SA-12 (AID) 20182
Doloff Leo NEA/EX 5243 20626
Dols Richard J M/FSI 1001 SA-3 ..... (9) 235-8805
Dolvin Wellborn G ARA/LA/PAN 2915 23030
Dome Valeta R AF/I 5238 20905
Doman Max PHA/FDRC 122 SA-2 (AID) 27658
Donahue James L Jr PPT 232 SA-17 128-7191
Donahue Leroy W Jr O/FADRC/DA 1239 22857
Donahue Lois B M/FSI 909 SA-3 ..... (9)235-8806
Donahue Lucille A PPT 374 SA-17 128-22439
Donati Stephen R A/SY/WFO 4th Fl SA-15 ..... (9) 235-9355
Donegan Hannah TA/H 633 PP (AID) ..... (9) 235-9186
Donnelly Francis J IO/EX 5331 20492
Donnelly Geraldine SER/MP 1064 (AID) 22978
Donnelly Thomas R TA/PPU/EUI 5910 AID 23372
Donoghue Edward I AFR/DP 6663 (AID) 29151
Donohue Lois B M/FSI 909 SA-3 ..... (9)235-8806
Donovan Betty PA/FOI 2811 29322
Donovan Daniel R FM/SPD 516 SA-12 (AID) 20047

For extensions beginning with 2 - IDS code is 101
For extensions beginning with 4 - IDS code is 193
For extensions beginning with 5 - IDS code is 156
For extensions beginning with 7 - IDS code is 16

Donovan Ellsworth A OPR/ASD 1880 20478,21586
Donovan James A Jr CU 227 SA-6 ..... (9)235-9454
Donovan James R A/SY/E&T 4705 SA-15 ..... (9) 235-9461
Donovan John J INR/PMT 6638 21195
Donovan Marion A AFR/RA 2446 AID 632-8480
Donovan Richard GAO-ID 638 SA-12 20118
Doody William F ASIA/DP 3208 AID 29056
Dorff Gail ACDA 5720 23597
Dornheim Arthur R EA/IMS 5315 23749
Dorr Robert F D/HA/ORM 7807 22264
Dorset Edward L A/OC/PE Bay A SA-13 71659
Dorsey Laverne F PPT 250 SA-17 128-5176
Dorsey Ocenia V SCS 1810A 23638
Doster Carole E INR/RGE 8742 22021
Dotherow Ann SER/MO 3328 (AID) 28244
Dotson Bernhardt BF/FS 6507 SA-15 ..... (9) 235-9339
Dotson Richard M EUR/NE 4513 20498
Dotson Viola B C 7256 22123
Dotson William A WRDCO 801 SA-6 ..... (9)235-9615
Dougall G M Richardson PA/HO 619 SA-2 21931
Dougall Kathleen C EA/PRCM 4318A 22535
Dougherty Dale IO 6327 20520
Dougherty Deborah S PM/MS 520C AID ..... (9) 235-9027
Doughty C Harvey SA/TD 609H RP (AID) ..... (9) 235-8180
Douglas Audrey S SER/MO/ADM 3417A (AID) 29248
Douglas Covell H OPR/ST 1244 21675
Douglas Dean COM/SE/PA 705 RP (AID) ..... (9) 235-9781
Douglas Dora L M/MED 29A11 22198
Douglas Ernest A OC/P B528 20388
Douglas Gilbert O/ISO 1921H 22831
Douglas Kirk M O/ISO/FADPC 1921 20294
Douglass A Gilbert OPIC 711 BT 29329
Douthit Alisbon J L/M 5423 21117
Dove Charles J TA/PPU/EUI 2669 AID 28145
Dove Vivian H S/S-I 7241 23836
Dow Brenda L SCA/VO 811 SA-2 21995
Dowd Dolores D A/OS 234 SA-6 ..... (9) 235-9600
Dowd Winifred C OPA/PRD 4893 (AID) 28332
Dowling Laurel FM/CSD 607 SA-12 (AID) 20138
Downes Gail L OC/MPI 5440 20595
Downes Jack C A/OC/PE 5440-F 23430
Downing Amanda G PO/FSP 311 RP (AID) ..... (9) 235-9012
Downing Nora D/HA/ORM 7802 20855
Downs Joan H INR/DDC/RPS 6528 20220
Doyle Kathleen A FADRC/DA/EC 1239 21704
Doyle Margaret A PPT 210 SA-17 128-4163
Dozier Bruce E PPT 508B SA-17 128-3630
Dragnich George S INR/PMT 6638 23361
Dragoone Julia A ACDA/A 5720 23597
Drake Weston AA/PHA 2439 (AID) 23390
Drakoulis Mary REM/EMP 7310 SA-15 ..... (9) 235-9370
Draper Morris NEA/ARN 6250A 22670
Dray Margaret B INR/REC/CER 8646 29708
Drayton Sandra SCA/SCS 1805 22172
Dreany Judy SER/CM 600 PP (AID) ..... (9)235-9121
Drew William E Jr TA/AGR 2244 (AID) 27932
Drews Marian INR/RCI 6510A 20884
Drews Marion J OC/S 6442 21262
Dreyfuss John T ARA/MEX 3906A 22415
Drinkwater Charles N OC/T 5440 22144
Driscoll Margaret M S/CPR 1240C 21734
Driscoll Robert S ARA/LA/BC 5908 22575
Drohat Phyllis A SER/MP 1066 (AID) 29726
Drwal Frances ASIA/DP 3208 AID 29044
Dry Robert W PPT 508 SA-17 128-5144
Duane Robert C COM/TR 812D RP (AID) ..... (9)235-8984
Dubose Calvin FADRC/PBR 1758 29570
Dubs Adolph NEA 6246 21030
Dudick Mary NE/DP 6723C (AID) 29116
Dudley Barbara A PPT 300 SA-17 128-21731
Dudley Betty J M/FSI 100 SA-3 ..... (9) 235-8727
Duffy Brian OPIC 852 BOT 43327
Duffy Mildred S OPR/ESC 1252 23432
Duffy Raymond P A/SY/EX 2519 20747
Dufresne Kenneth R REM/EMP/RB 7806 SA-15 ..... (9) 235-9376
Dugan John H A/SY/FO 38A00 23123
Duggan William E PPT 600 SA-17 128-28174
Dugstad Richard A S/NM 7320 23735
Duhart Frances I PPT 210 SA-17 128-4162
Duignan Carolyn L INR/XR 6747 23966
Duke Virginia C L/T 5422 20464
Dukes Ruth LA/DP 3913 AID 23362
Dulaney Deborah AFR/CWA 4640 (AID) 28574
Dulaney Hattie AFR/DS 2485 NS AID 23947
Dulemba Frank BF/FS 6201 SA-15 ..... (9) 235-9249
Dulemba Sandra J IO/OIC 1509 21110
Dunaway Constance PA/PP 5825 21391
Dunbar Josephine ARA/ECP 3232 29398
Duncan Bernice W SCA/VO 511 SA-2 21927
Duncan Cynthia A INR/OD 6535 20518
Duncan Evan M FADRC/RR/DIR 400 SA-6 ..... (9)235-9550
Duncan Jean SY/WFO 4th Fl SA-15 ..... (9) 235-9346
Duncan Johnnie ARA/USOAS 6917 22317
Duncan Robert B AF/EPS 4515 22623
Duncombe Bruce F M/FSI 1014 SA-3 ..... (9) 235-8795
Dunham Dorothy R A/O 1417 20588
Dunhaver Herbert D AF/EX 3519 21203
Dunkley Barbara H EB/IFD 2531 21548
Dunley Sylvia TA/N 2497 (AID) 29771
Dunlop Thomas P H EUR/EE 5219 23298
Dunmore Lelia F CU/P 4821 23495
Dunn Alan M SY/WFO 4th Fl SA-15 ..... (9) 235-9347
Dunn Beverly K OC/T 5440 23874
Dunn Gwendolyn DG/MED 254 23628
Dunn Paul J PM/MD 401 PP (AID) ..... (9)235-9098
Dunnigan Joan H IO/OIC 1509 22738
Dupre Lawrence J O/OPR 1417 23106
Dupuis Bernard E ASIA/EAA/I 4214 (AID) 29842
Durant Ophelia W O/FADRC/DA 1239 20749
Durham Sallie R S/CPR 1237 20605
Durham Sylvia M PPT 216 SA-17 128-22448
Durham Willis GS B-229 21672
Durkee Michael L EUR/IB 5226 22633
Durkee Sharon F O/ISO 19A16 22845
Durkin Charlotte H DM/IM/RS 1656 (AID) 28571
Durso Leonard M ASIA/RD 3313 AID 29870
D'urso William J A/SY/I 2418 22412
Dustin Eben H M/MED 2906 23485
Dutcher Edward E GAO/ID/FAD 2412 21588
Dutton William L M/FSI 402 SA-3 ..... (9) 235-8839
Dvorak Carey E OC/T 5440 20595
Dwoskin Gary CM/COD/OTR 761 PP (AID) ..... (9)235-9135
Dwoskin Judith OPIC 702 BOT 29513
Dwyer Eugene M DM/DS/B SA-12 (AID) 20084
Dwyer Hartley G IBC 3810 GAO ..... (9)783-9151
Dwyer Marguerite W SY/PTS 2401 ..... (9) 235-9429
Dwyre Michael deH ASIA/DP 3208 AID 22862
Dye Edgar V A/SY/EX 2519 22515
Dye Lillian A EUR/NE 4511 20498
Dyer Donald R INR/MP 6845 29674
Dyer E Delores A/O 1417 21638
Dyer Emily J A/AID 6839 (AID) 28626
Dyess William J PA/M 6805 20472
Dykes David W OC/PE Bay A SA-13 71659

For extensions beginning with 2 - IDS code is 101
For extensions beginning with 4 - IDS code is 193
For extensions beginning with 5 - IDS code is 156
For extensions beginning with 7 - IDS code is 16

Dykstra Thresa AG/AUD 545 PP (AID) ..... (9) 235-9220
Dyson Dereck L PPT 210 SA-17 128-4161
Dzugan Helen PPT 600 SA-17 128-28171

E

Eagleburger Lawrence S M 7207 21500
Eagleton William L Jr EUR/SE 5509 20336
Eaglin Doris M PM/ISO 7430 21611
Eakin Thomas BF/FS 6701 SA-15 ..... (9) 235-9292
Ealum James M PER/CDA/FS/EUR 26A11 20251
Ealum Shirley M CU/IVP/RC 224 SA-6 ..... (9) 235-9865
Ealy Anderson Jr OC/T 5440 23418
Earl Ralph F A/SY/FO 38A00 23122
Earl Robert E Jr OC/T 5440 23455
Earle Ralph II ACDA 5443 27751
Early Rubena OPIC 862 BOT 28544
Early Sheila SER/PM 431 PP (AID) ..... (9) 235-9070
Easley Jeanette PPT 210 SA-17 128-4161
Easley Shirley A PPT 780 SA-17 128-28275
Eason Cheryl R PPT 214 SA-17 128-5160
East Catherine D/IWY 1006 28888
Eaton Conrad P FADRC/LR 3239 20372
Eaton David COM/CPS/RM 714C RP (AID) ..... (9)235-8939
Eaton Lynwood L S/S-EX 7517 22668
Eaton Samuel D S/PC 7419 20822
Eaton William F AF/S 5526 28434
Eberts Eva G IGA 6835 23632
Echaves Helen C INR/OIL 8667 20387
Echeverria Eloise CM/SD 703 PP AID ..... (9) 235-9125
Eckelman Carol S FADRC/DA 1239 21704
Eckes Marie CA/FS/NEA 2809 23306
Eckes Marie E CDA/FS/NEA 2830 23306
Ecklund Carol F S 7226 29574
Economides George ACDA 5726 20730
Ecton Stephen M EA/J 4210 23152
Edgar William H EUR/SOV 4223 29370
Edge Catherine LA/DR 2249A (AID) 23515
Edgins James A OPR/ASD 1888 29540
Edlefsen John PHA/POP 210 RPE (AID) ..... (9)235-9656
Edmond Lester E EA 6205 20366
Edmonds Audrey R ACDA/A 8th Fl SA-6 ..... (9) 235-8249
Edmonds William E PPT 512 SA-17 128-4160
Edwards Athalene R OPR/GS 1493 23636
Edwards Charles P PPC/IA 3846 (AID) 22828
Edwards Claree W FM/BFD 539 SA-12 (AID) 20176
Edwards Donald H MP/DPC 2637 (AID) 23910
Edwards Eddie REE/BEX 7314 SA-15 ..... (9) 235-9389
Edwards Elizabeth A M/FSI 911 SA-3 ..... (9) 235-8790
Edwards Elizabeth J PPT 636 SA-17 128-21087
Edwards Mary Ruth PER/CDA/CS 2421 20485
Efimenco N Marbury REM/BEX 7314 SA-15 ..... (9) 235-9400
Egan Wesley S 7207 29528
Egan William PHA/PVC 3720 (AID) 21451
Egert Timothy M/FSI 100 SA-3 ..... (9) 235-8764
Eggan Frederick M COM/TR 806D RP (AID) ..... (9)235-8901
Eggleston Ruby E ES 5665 (AID) 28424
Ehrman Madeline E M/FSI 5602 SA-15 ..... (9) 235-1543
Eichelberger Tecora A BF/FS/AD/AA 6110 SA-15 ..... (9) 235-9336
Eicher Lawrence PHA/POP/LA 316 RPE (AID) ..... (9) 235-9677
Eichorn Virginia M EUR/WE 5232A 21419
Eidsness Helen B INR/OD 6531 20342
Eimer Manfred ACDA 4931 21160
Einaudi Luigi R S/P 7330 20822
Einhorn Florence PHA/POP 469 PP (AID) ..... (9)235-9096
Einhorn Robert J ACDA 4491 20834
Eisert Patricia NE/ME 3321 (AID) 28513
Elberts Eva G EB/TT 5830 20316
Elderbaum William K A/SY/WFO 4th Fl SA-15 ..... (9) 235-9346
Eley Darlyce M EB/ORF/OFP 3427 20555
Eliot Thomas L TA/PPU 2941 AID 21772
Elissabide Pierre COM/ALI 709 RP (AID) ..... (9) 235-8975
Elkin Anne SER/IT 1015A SA-5 (AID) 28728
Eller Don C BF/OB 1332 22077
Ellert-Beck Rodolphe H ASIA/EA 4216 AID 28526
Ellinwood Winifred J OPR/ST SA-7 78995
Elliott Berneda L PPT 250 SA-17 128-5239
Elliott Collette F SER/IT 1013 SA-5 (AID) 28733
Elliott Edwin PM/PS/ER 306C RP AID ..... (9) 235-1025
Elliott Elizabeth J EUR/EX 5428 23328
Elliott Jean T OC/S 6442 23060
Elliott Robert D SER/COM 809 RP (AID) ..... (9) 235-8848
Elliott Vance L ASIA/EA 4218A AID 28526
Ellis Alberta D PPT 248 SA-17 128-4161
Ellis Betty EB/OCA/REP 4826 23025
Ellis Cardell SER/FM/SSD 611 SA-12 (AID) 20137
Ellis Elda C PHA/PVC/PSS 3732 (AID) 21894
Ellis Florence R PPT 562 SA-17 128-3464
Ellis Helen S/P 7330 21494
Ellis John L Jr EB/CSB/CM 3329 23050
Ellis Joseph SER/PBAR 705A SA-5 AID 28800
Ellis Rose M BF/FS/AD/AA 6709 SA-15 ..... (9)235-9248
Ellison Nancy CM/COD 772 PP (AID) ..... (9) 235-1095
Ellson Donald C M/FSI 1000 SA-3 ..... (9) 235-8805
Ellsworth John F FADRC/PBR 1843 21068
Elrod Warrick E Jr M/FSI 1013 SA-3 ..... (9)235-8787
Elston Gerald L OC/P B-528 22167
Eltz Regina ARA/LA/BR 4906 21245
Ely Michael E S/P 7330 22562
Ely Nancy H L/M 5420 20767
Emerson James P AFR/CWA 2641 (AID) 21824
Emerson Lloyd PHA/POP 508 RPE (AID) ..... (9)235-9662
Emery Weston PHA/FDRC 1262A (AID) 25916
Emmons Kathleen J OC/T 5440 20595
Endersbee Eleanor A NEA/EX/ADM 4247 22603
Endlein Marie A O/FADRC/DA 1239 29268
Eng Sokhoeun M/FSI/SLS 5105A SA-15 ..... (9)235-9395
Engel David ACDA/IR 4487 29009
Engelbrecht Henry A EA/ROC 4206 21321
England Brenda M OPR/RS 1239 21709
Englebrake George L OC/PE 228 SA-6 ..... (9) 235-9588
Engram Mildred R EB/IFD/OIA 3827 21448
Enlow Sari E OC/T 5440 20595
Ennis Barbara PA/FOI 2811 20772
Ennis Jaime G LA/DR 815 SA-5 (AID) 28764
Erb William A OES/OFA 3214 20650
Erbe David LA/DP 3913 (AID) 23362
Erdman Richard W EUR/SE 5511 20829
Erickson Arlene J AA/SER 5758 (AID) 20108
Eriksson John R PPC/PDA 3889 (AID) 28928
Erlanson Eric P ACDA 4931 20927
Ernst David H S/NM 7336 28692
Errington Peter S DM/DS/B 714 SA-12 (AID) 20084
Ervin Carolyn H EB/IFD/OMA 2535 21114
Ervin Homer L FADRC/PBR B847A 21059
Ervin James L ACDA 5664 21020
Esau Betty J L 6425 29598
Eschino Marlene A PPT 320 SA-17 128-1888
Escudero Stanley T NEA/AFN 6252A 22030
Eskin Otho E D/LOS 4321 28232
Esmacher David F IGA 6833 20878

For extensions beginning with 2 - IDS code is 101
For extensions beginning with 4 - IDS code is 193
For extensions beginning with 5 - IDS code is 156
For extensions beginning with 7 - IDS code is 16

Espinosa J Manuel CU 227 SA-6 ..... (9)235-9453
Espinosa William H GC 6883 (AID) 28371
Esquivel Mary ARA/PLC 6913 20296
Estock Agnes U EUR/EX 5424 21361
Estes Charles E Col ACDA 5844 20540
Eszenyi Eva Judith M/FSI 822 SA-3 ..... (9)235-8824
Etheridge Carolyn R O/FADRC/DR 1239 20422
Ettleman Vicki L H 7261 28794
Eubank Carl L OPR/LS 2105 21118
Eustace John M LA/EMS 3250 (AID) 21476
Evander William C OC 44A20 28946
Evans Andrew FM/DCD 635 SA-12 (AID) 20096
Evans Betty J CU/EE 5801 28054
Evans Carolene SER/IT 1015 SA-5 (AID) 28732
Evans Dorothy B SY/I/PVB 2418 23186
Evans Elizabeth A S/IG 412 SA-6 ..... (9) 235-1480
Evans Gordon W PPC/IA 3849 AID 21201
Evans Jeffrey ASIA/CCD 620 RP AID ..... (9) 235-8910
Evans-Magher Guida SCA/VO 819 SA-2 21983
Evans S Rita SER/IT 901B SA-5 AID 28796
Evans Sandra G PPT 414 SA-17 128-22384
Evans Winifred TA/H 645 PP (AID) ..... (9) 235-9163
Everly Virginia L IO/EX 6319 20561
Everhart John E MO/TR 1052A (AID) 28284
Ewing Raymond C EUR 6226 23744
Eye Ralph F W Jr CU/EX 4811A 23734
Eyer Anita B BF/FS 6804 SA-15 ..... (9)235-9328
Eyre John LA/BC 5906 (AID) 23338
Eyre Lewis R DM/DS/A 706 SA-12 (AID) 29724
Ezelle Robert E IO/OIC 1511 20722

F

Faber Doris EUR/NE 4511 23012
Fagan Dorothy N L 4535-A 28134
Fagan Joseph F SCA/VO 611 SA-2 21960
Fagan Joseph J OC/T 5440 20585
Faggans Iris PM/PO/FSP 409 RP AID ..... (9) 235-8952
Fagin Steven MO/TR/TRS 12A49 (AID) 29145
Falbo Edna A DM/IM/RS 1656 (AID) 29345
Falk George ARA/MEX 3906A 20661
Falkner William ARA/ECP 3238 22385
Falwell Helen R OC/P B-528 22243
Fannin Mary C ACDA 5930 29610
Fannin Paula K EUR/RPM 6229 21358
Faragalli Rita M PPT 4013 SA-17 29695
Farer Tom J ARA/LA 6910 21690
Farley Penelope LA/DR 2252 (AID) 20246
Farling Susan R CDA/FS/SO 2809 22238
Farlow Catherine AG/SEC 415 RPE AID ..... (9) 235-9730
Farmer Estell M AAG/W 507 SA-16 (AID) ..... (9) 235-9190
Farmer Virginia B VO 811 SA-2 21995
Farnham Hunter FFP 308 RPE (AID) ..... (9) 235-9687
Farr Alice LA/OPNS 6256 (AID) 29108
Farrall Gilbert L SCA/VO 511 SA-2 21970
Farrar Curtis AA/TA 4942 (AID) 28614
Farrell Charlotte G M 7427 21684
Farrell Theresa C O/FADRC/DR 1239 20420
Farrell William F Jr O/FADRC/RR 1239 20491
Farrington Karen ACDA/GC 5635 20451
Farrior John M INR/REA 8840 21179
Farris Leroy OC/T 5440 21640
Farris Nathaniel SER/IT 1025 SA-5 (AID) 28771
Farris Robert PPT 484 SA-17 128-2613
Fartro Elizabeth V IGA 6833A 23632
Fassberg Harold E M/FSI 1012 SA-3 ..... (9)235-8786
Fasullo John A SER/MP 1060 (AID) 22978
Faulk Richard C REE/BEX 7314 SA-15 ..... (9) 235-9391
Fearey Robert A S/CCT 2238 29892
Fearwell George A OC/T 5440 23418
Feathers Robert M PER/CA/FS/A/C&R 26A11 28137
Featherstone Edward M EA/J 4210 23152
Febrey Sharlene R DM/DS/A 737C SA-12 (AID) 29650
Fedel Robert F NE/CD 4712 (AID) 21831
Feeney John J S/PRS 7511 29590
Feffer Louis C 3043 Comm 189-2016
Feifer Theodore INR/RNA/NE 4528 21889
Fekelman Carol S FADRC/DA 1239 21704
Felder Mary OPA/PRD 4893 NS AID 28332
Feldman Louis SER/FM/CAD 624 SA-12 (AID) 20072
Feldman Mark B L 6425 22001
Feldman Raymond O/FADRC/DA 1239 21704
Feldman Roger B BF/OB 1332 20652
Feldman Shirley TA/H 638 PP (AID) ..... (9) 235-9162
Feldman William M LA/DR 3247 (AID) 21205
Felizardo Susana M/FSI 5110 SA-15 ..... (9) 235-1544
Feltault Richard A A/SY/DO 3811 20327
Feltmann Sharon A SER/MO 3328 (AID) 28972
Felton Barbara FEP 301B RPE (AID) ..... (9)235-9705
Femminella Bernard A PM/MC 800 SA-6 ..... (9) 235-9757
Fendrick Daniel INR/XR 6842 22758
Fensor Andrew OR/FSE 3417C 20612
Fenstermacher Edward B OC/P 44A30 22442
Fenton Michael E A/SY/E 2424 20836
Fera Paul P O/LAB 917 SA-5 (AID) 28932
Ferchak John R PER/ES/EPPS 910 SA-12 23760
Ferebee Nancy L ARA/LA/NC 4260 20697
Ferguson Deborah F AF/W 4252 28355
Ferguson Diane A ACDA 8th Fl SA-6 ..... (9) 235-9550
Ferguson Donald AFR/DS 2926 NS AID 28176
Ferguson Donald CU/EA 5809 20801
Ferguson Kenneth D OC/PE-E 6448 29836
Ferguson Kenneth P S/IG 412 SA-6 ..... (9) 235-1480
Ferguson Ralph D OC/P B-528 21305
Fernandez Candi R NEA 6246 21031
Ferrara Theresa A CDA/FS/NEA 2830 29413
Ferrari Madeline M DG/MED 2260 28122
Ferraro Nancy A E 7208 23258
Ferreira Allen D M/MED 2916E 28087
Ferrell Dorothy M M/MED 2906 23628
Ferrell William T IO/EX 6319 20847
Ferris Helen M NEA/TUR 5248A 23614
Ferris Ronald J O/ISO 19A16 23657
Ferro Ollie J ACDA 5923 20885
Ferry James P MO/GS 124 SA-2 (AID) 22964
Fessenden Abbe ASIA/SA 6668 AID 28221
Fettretch James S PPT 414 SA-17 128-22384
Fickling Virginia R OPA/PAD 4886 (AID) 28534
Fiddermon Jacqueline PPC/DPRE 2536A (AID) 29586
Fidelman Mark J NEA/INS 5251 21450
Fiebig Marjory J PER/G 2429A 22826
Fields Benjamin AG/AUD 515 PP AID ..... (9) 235-9193
Fields Bernice T O/ISO 1921 21778
Fields Louis G Jr L/SFP 5419A 21462
Fields Vera M MO/GS 100 AID 632-9676
Figgins Dan W Jr IO/CMD 5321 21654
Figura Thaddeus J OPR/ST 532 SA-6 ..... (9)235-9512
Filakovsky John F OC/P B-528 21091
Fillius Francis J O/FADRC/DR-A 2813 20406
Fimbres Rudy V ARA/LA/BC 5262 23023
Finan Charles E INR/RAR 7528A 20814
Finan Kathleen PM/PS 425 PP (AID) ..... (9)235-9087

E
F

For extensions beginning with 2 - IDS code is 101
For extensions beginning with 4 - IDS code is 193
For extensions beginning with 5 - IDS code is 156
For extensions beginning with 7 - IDS code is 16

Finch Charles C PER/ES/EPPS 910 SA-12 21109
Finch Clifford PER/PCE/EPPS 910 SA-12 23760
Finch Lawrence E INR/STA 6524A 22086
Finch Louis C PM/NPO 7428 21835
Finch Richard W EA/RA/PMU 4206 21184
Fincher Jeannette S L/T 5420 21345
Fineburgh Mary P/SP 4833 22430
Finegold Edmund S ACDA 4482 23217
Finger Susan ACDA 4660 21258
Fingerhut Jarvis AG/IIS 511H RPE (AID) ..... (9) 235-9732
Finkelstein Bella F PPT 414 SA-17 128-22384
Finkleman Rose FADRC/PBR 1847 20550
Finley Richard FM/LD 619 SA-12 (AID) 20112
Finn John W SER/FM/CAD 624 SA-12 AID 20066
Finn Richard B S/P 7312 22456
Finn Thomas M SER/IT 1113 SA-5 AID 28774
Finn William F INR/OIL 8667 20386
Finney Edmonia G FM/BFD 534 SA-12 (AID) 20176
Finotti Benedict BF/FS 6201 SA-15 ..... (9) 235-9324
Fiorane James I OC/T 5438 20595
Firehock Raymond ACDA/MAB 5443 20750
Fischel Stephen K SCA/VO 611 SA-2 21960
Fischer Donovan G A/SY/T 3810A 20914
Fischer Ernest J PPT 232 SA-17 128-4453
Fischer Fred C AA/SER 5758 AID 20108
Fischer R Lucas ACDA 4487 28253
Fish Catherine NEA/EGY 6251 22365
Fisher Anna M NEA/IRN 5252 21131
Fisher Dolores G ST/P 519 SA-6 ..... (9) 235-9539
Fisher Earldine CM/COD/TAB 743 PP AID ..... (9) 235-9137
Fisher Glen H CU/OPP 4802 27940
Fisher Jessie M PPC/EMS 3665 AID 28342
Fisher Richard F S/IG 412 SA-6 ..... (9) 235-1475
Fishman Rosalind EUR/CE 4228 21485
Fissel Janice PM/PO 320F RP AID ..... (9) 235-9030
Fitch Dolores M PPT 600 SA-17 128-28171
Fitzgerald Betsy PER/REE/BEX 7314 SA-15 ..... (9) 235-9400
Fitzgerald Diana S M/FSI 915 SA-3 ..... (9) 235-8812
Fitzgerald Edward J INR/RPS 7638 20220
Fitzgerald Jean A EUR/WE 5232 22452
Fitzgerald Louise SER/FM/SSD 612 SA-12 (AID) 29507
FitzGerald Patrick E S/IG 412 SA-6 ..... (9) 235-9564
Fitzgibbon Agnes A SER/H 300 SA-2 (AID) 29538
Fitzpatrick Donald E CA/FS/EUR 26A11 20252
Fitzpatrick Thomas J OC/EX 44A28 29414
Fitzpatrick William G OC/PE 6448 29836
Fitzwater Virginia E PPT 262 SA-17 128-28510
Flaa James A MO/PRM 211 SA-2 (AID) 28542
Flaherty Nancy L A/SY/EX 2509 21601
Flakowicz Karol PM/PO 531D RP (AID) ..... (9)235-9018
Flanagan James M OPR/ST/S SA-7 78995
Flanagan Regina M PM/SAS 7418 27774
Flaten Robert A H 7253 29036
Flater Susan F M/MED 2909 22199
Fleck Benjamin A EA/PHL 5311 21222
Fleck Mary K PA/MS 4831 22430
Fleer Charles H SER/IT 1109 SA-5 (AID) 28782
Flegler Wilbur J A/SY/RSB 2420 20634
Fleisher Eric W EUR/NE 5511 21563
Fleming Camilla G A/ART B-258 21634
Fleming Dan COD/OTR 763 PP (AID) ..... (9) 235-9135
Fleming Daniel M ID/GAO 2412 21588
Fleming Journice E SCS 1810 23591
Fleming Rachel TA/H 619 PP (AID) ..... (9) 235-9080
Fleming William D EA/EAA 4218A (AID) 28526
Flemons Damon A A/SY/RSB 2517 20817
Fletcher Carolyn C PM/MD 435 SA-14 (AID) ..... (9) 235-9070
Fletcher James B OC/T 5438 23455
Fletcher Joseph L ACDA 5664 23647
Fletcher LaVerne PER/CA/CS 242I 23352
Fletcher Lehman B TA/AGR 2246 (AID) 27938
Fletcher Robert C OPIC 613 BOT 27776
Floberg Dennis S T 7207 28877
Florence Richard E OPR/VS B-258 21634
Florio Lloyd J MD TA/H 641 PP (AID) ..... (9)235-9161
Flott Frederick W IO/OIC 1517 22616
Flower Ludlow PA/PP/S 5825 22234
Flowerree Charles C PM/ISP 7323 22056
Floyd Arva C PM 7313 22478
Floyd Jack W A/BF/FMS 1801 22091
Floyd Joseph O FADRC/PBR 1758 28483
Floyd Joyce A DM/CC 725 SA-12 (AID) 20122
Fluhr James LCOL ACDA/IR 4949 23474
Flynn Betty PA/MS/PI 5819A 22618
Flynn Helen J AFR/EMS 6849 (AID) 21078
Flynn Maureen F O/ISO 1921 21330
Flynn Michael D PPT 232 SA-17 128-4453
Flynn Ruth TA/PPU 2941 (AID) 21788
Flynt Barney S GS B-229 21012
Foggie Sonja M L/T 5420 21736
Foldvary Frank C INR/RSE 4751 29199
Folger Kathryn N H 7251 22318
Follen William J DM/DS/A 706 SA-12 (AID) 29744
Folta Anne A ACDA 4660 23833
Fonda Stewart H IJC 203 1717 H St NW 22217
Fonvielle Yvonne P M/EP 7332 29295
Foo Jenny J PPT 586 SA-17 128-3960
Forbes John D EA/K 6317 29330
Forcier Gerard PA/FOI 2811 22556
Ford Denise N INR/XR/RS 4114 SA-15 ..... (9) 235-9418
Ford Ermine E OB/FP 1331 20998
Ford Geraldine L INR/EX 6510 21443
Ford Lynn C OPR/ASD 1880 21586
Ford Theodore M AF 6236A 23356
Foreman John O/ISO 1921 20240
Forman Douglas N IO/CMD 5323 21544
Forman Martin J TA/N 2497B (AID) 23959
Forsberg Kristin PPT 600 SA-17 128-28175
Forster Richard D IO/UNESCO 4806A 20348
Forsythe Eleanor R OC/T 5440 21640
Fort Leslie E SCS 1811 28089
Fosberg Mort CU/PC 401 SA-6 ..... (9) 235-1016
Foss Herbert T O/FADRC/DA 1239 22856
Fossan Emil M OPR/LS 2206 22018
Foster Cathleen OC/T 5440 23418
Foster Charles TA/EHR 316 SA-2 (AID) 29752
Foster Daniel L S/IG 412 SA-6 ..... (9) 235-1480
Foster Euzlear S MO/TR 1050A (AID) 28649
Foster Homer P S/S-I 7241 23836
Foster Mary Anne OPR/ST/P 527-D SA-6 ..... (9) 235-9544
Foti John A ASIA/TD 606E RP AID ..... (9) 235-8870
Fotos Leman M/FSI 800-A SA-3 ..... (9)235-8822
Fountain Betty J ARA/LA/PLC 6915 22710
Fountaine George L OC/P B-528 20731
Fourier George P EUR/WE 5226 20718
Fourney Linda M CU/ARTS 417 SA-2 21750
Fowler Alta F SCA/SCS 1805 29271
Fowler Charles MO/TR 1052 (AID) 29275
Fowler James R A/AID 5899 (AID) 28258
Fowler Lawrence A S/IG 412 SA-6 ..... (9) 235-1480
Fowler Mary E PHA/PRS 3489 (AID) 21745
Fowler Stephanie P PPT 414 SA-17 128-22385
Fowler Virginia R OPR/ESC 1252 23432
Fowlkes Charles E FM/CDC 633 SA-12 (AID) 24283

For extensions beginning with 2 - IDS code is 101
For extensions beginning with 4 - IDS code is 193
For extensions beginning with 5 - IDS code is 156
For extensions beginning with 7 - IDS code is 16

Fowlkes Dorothy F LA/DR 2252 (AID) 29172
Fowlkes James E PM/MC 800 SA-6 ..... (9)235-9770
Fox Barbara T IO/EX 3428 27992
Fox Edwin FFP 309 RPE (AID) ..... (9) 235-9698
Fox Galen W EA/PRCM 4318A 22656
Fox Geraldine M OPIC 713 BT 29329
Fox John D IO/UN/COR 5336 22752
Fox Mary T ACDA/MEA 8th Fl SA-6 ..... (9) 235-9796
Fox Nancy J ASIA/DP 3208 AID 29056
Fox Richard K Jr PER/CDA 2328 21692
Fox William J OC/P SA-4 ..... (9) 339-7006
Fradenburg William J MP/A 1063 (AID) 22978
Frades Evelyn OES/ENP/EN 7822 22419
Fragale Frankie E PM/PD 522 RP AID ..... (9) 235-9024
Frame William M COM/CPS/RM 702H RP AID ..... (9) 235-8926
Framinan Susana K M/FSI 525 SA-3 ..... (9)235-8834
Francis Albert M/FSI 1209 SA-3 ..... (9) 235-8753
Francis W W O/ISO 19A16 22278
Frank Charles R Jr S/P 7208 28664
Frank Valerie EUR/SE 5509 23077
Franke Herman H BF/FS/WFC 7713 SA-15 ..... (9) 235-1951
Franklin Daisy H PM/PS 306E RP (AID) ..... (9)235-9020
Franklin Jean M INR/EX 6639 21081
Franklin Roxanne CM/SD/REV 703 PP AID ..... (9) 235-9125
Franklin Steven M OPIC 730 BOT 21765
Franks Rose AFR/RA 2497 NS AID 27285
Fratoddi George SY/WFO 4001 SA-15 ..... (9) 235-1737
Frayne Warren H FM/RSD 519 SA-12 (AID) 20182
Frazao Marion TA/N 406 SA-2 AID 23943
Frazier Gladys NE/NENA 6921A (AID) 29262
Frazier Lawrence A/AID 5655 (AID) 28642
Frazier Regina PM/PO 219C RP (AID) ..... (9)235-9043
Frazier Sharon SER/IT 1005 SA-5 (AID) 28702
Frederick Daisy B EB/TT/TD 5820 20524
Frederick Helen A PPT 770 SA-17 128-28275
Frederick Russell E CDR S/FW-COA 3212 20830
Freeland Normajean PPC/PDA 3892 (AID) 28166
Freeman Arthur L EB/TT/TD 5824 21007
Freeman Carol A D/HA/HR 7802 21181
Freeman Charles OC/P B/528 21090
Freeman Charles W Jr EA/ROC 4206 22012
Freeman Elenora F MO/GS 124 SA-2 (AID) 22960
Freeman Harold ASIA/TD 606F RP AID ..... (9) 235-8870
Freeman Jane F FM/CSD 610 SA-12 (AID) 20078
Freeman Olga G IO/LABW 5332 21120
Freeman Tyvonia OPIC 808 BOT 21653
Freeman Wanda P MGT/PS/RET 1251 23300
Freeman Yvonne W PPT 210 SA-17 128-4161
French Jerome T TA/DA 2849 (AID) 21850
French Mary E AF/S 5526 28433
Freres Jay P INR/RNA/NE 4528 21888
Freundel Milton LA/EMS 3250 (AID) 21476
Frey Kathryn E FADRC/LR 2442-C 22739
Fricke Bette D P 7240 20356
Frierson Shirley J PHA/POP/MI 210 SA-16 (AID) ..... (9) 235-9656
Frisa L Elizabeth OPR/LS 2208 23476
Frith James R M/FSI 901-C SA-3 ..... (9)235-8816
Fritsche Sue C BF/FS/FD/V 6713A SA-15 ..... (9)235-9274
Fritz Carl R TA/PPU 2941 AID 23572
Fritz Nancy J CU/ACS 420 SA-2 22835
Fritzlan David A NEA/EX 4247 20300
Froebe Louise C S/P 7212A 20785
Froio Santina M PPT 210 SA-17 128-4161
Fromme Claire L DM/CC 725 SA-12 AID 20092
Frosio Angela G OPIC 609 BOT 28154
Frost Edward W FADRC/PBR 1758D 29570
Fry Gladys S MP/B 1054A (AID) 29762
Fry John C OES/APT/BMP 4333 20374
Fry Samuel E PER/CDA/TL 2805 23308
Fry Marijane LA/CEN 5911 (AID) 22244
Fuchs Joseph L FADRC/LR 2442-C 22053
Fuchs Wolfgang G A/SY/I 2418 20408
Fuell Tommy T OPR/VS B-258 21634
Fuerlinger John A OC/PE 228 SA-6 ..... (9) 235-9588
Fugit Edward F AF/C 4242 21637
Fuhrer John W S/IG 412 SA-6 ..... (9) 235-1480
Fuhrman Beatrice PM/PO/CSP 215B RP AID ..... (9) 235-9036
Fukuda Manabu OPR/LS 2212 23492
Fulcher Anne M ACDA 5923 20392
Fulgham Frank M O/ISO 19A16 20413
Fulk Larane CU/EX/BM 4803A 23386
Fuller Dorothy T SER/FM/SSD 614 SA-12 (AID) 20149
Fuller Georgia G COM/NE 811G RP AID ..... (9) 235-9899
Fuller Joyce B FM/LD 619 SA-12 (AID) 20088
Fuller Laura L PA/PP/CS 5831A 21579
Fuller Robert C OC/T 5440 29553
Fullmer Carla L A/SY/DO 3811 20746
Fulton Arthur B M/FSI 1209 SA-3 ..... (9) 235-8754
Funky James FM/DCD 635 SA-12 (AID) 20096
Funseth Robert L S/PRS 7511 29590
Furgang Mary M PPT 210 SA-17 128-4161
Furukawa Kenneth T IGA 6825 23546
Fyock Lilian A A/SY/SAS 2234 23182

G

G

Gaddis Anne E EA/VN 3316 (AID) 27668
Gadson Marion B FADRC/DR 1239 21709
Gahagan Kevin J M/FMFC 1132 21691
Gahn Roland OPR/GS 1493 28208
Gaillot Olympia S S/NM 7320 21413
Gain Phyllis G EUR/SOV 4229 23457
Gain Ronald L A/OC/PE 228 SA-6 ..... (9) 235-9588
Gaines Charles S M/FSI 915 SA-3 ..... (9)235-8815
Gaines Yvonne S SER/MP 1066 (AID) 29726
Gaither Donald S OIC 1420 20953
Gaither Lloyd Z OC/S 6442 23060
Galanto Fred J S/IG 412 SA-6 ..... (9) 235-9564
Galayda Mary M/MED 2256 23628
Gale Emerson L OC/T 5440-G 23418
Galford Clara I EA/K 6317 20780
Gallagher Edward W PPT 358 SA-17 128-3992
Gallagher Michael F AF/C 4238 22216
Gallagher Patricia E PA/MS/ED 4831 28872
Gallagher Robert P EUR/WE 5230 28210
Gallagher William L EA/RA 4312 21200
Gallaher Carol M PPT 210 SA-17 128-4163
Gallant John F GAO/ID 3237 NS (AID) 27974
Gallas Vivian H PM/PO 409D RP (AID) ..... (9)235-8952
Gallen Michael A INR/P 6845 28304
Gallery Deirdre E S/IG 412 SA-6 ..... (9) 235-9564
Gallick Lydia TA/DA 2739 AID 21802
Gallik Daniel ACDA 8th Fl SA-6 ..... (9) 235-9797
Gallivan James M IGA 6825 22422
Gallo Grace AFR/RA 3325 (AID) 22477
Galloway William J M 7207 28877
Gallucci Robert ACDA/NTB 5919 21874
Galovich Alex PPT 320 SA-17 128-1888
Gamber Daniel C S/S-O 7516 21512
Gamble William E CM/EPD 601 PP AID ..... (9) 235-9157
Gambrell Harriett ASIA/DP 3208 AID 29056
Ganley Oswald H OES/SCI/SEP 4327 23004

For extensions beginning with 2 - IDS code is 101
For extensions beginning with 4 - IDS code is 193
For extensions beginning with 5 - IDS code is 156
For extensions beginning with 7 - IDS code is 16

Gansel James G OC/T 5440 23455
Gantz David A L/ARA 6429 20734
Garcia Gloria ACDA 4487 27375
Garcia Lydia SCA/SCS 4803 22896
Garcia Marlene ARA/BC/C 5908 29360
Garczynski Casimer A PPT 750 SA-17 128-21814
Garde Rita A M/MED 2554 23595
Gardella Louis PHA/POP/AFR 314 RPE AID ..... (9) 235-8157
Gardiner Arthur Z Jr AA/EA 6311 (AID) 28502
Gardner Barbara J SER/IT 901 SA-5 (AID) 28836
Gardner Donald A SER/H 300G SA-2 (AID) 29608
Gardner Francis V IO/OIC 1519A 21304
Gardner Gail L PPT 552 SA-17 128-3574
Gardner Geraldine R IO/UNESCO 4806A 22273
Gardner Karen PA/PP 5825 22687
Gardner Maureen P ACDA 5930 29610
Gardner Sandra K SER/IT 1001 SA-5 AID 28716
Gardner Sandria P OPR/ESC/PDS 1920 21657
Gardner William MO/CRM B-460 (AID) 28372
Garges Helen PM/PS 813 RP AID ..... (9) 235-1720
Garland Larry TA/AGR 2246 (AID) 27933
Garling Wendy S PPC/PDA 3889 (AID) 23692
Garner Helen L PM/PO 211 RP (AID) ..... (9)235-9043
Garner Joan E SCA/VO 813 SA-2 22918
Garner John M BIC/OIM/LAD 4040 Commerce ..... (9) 967-4831
Garner Lucy R SER/MO/PAV B-932 (AID) 28400
Garner William A SCA/VO 811 SA-2 22885
Garnes Odessa D SER/IT 909 SA-5 AID 28792
Garney John J SER/MO/ADM 3328 (AID) 28972
Garretson Nicola M M/FSI/SPS 1010A SA-3 ..... (9)235-8788
Garrett Sybil N EB/IFD/OMA 2535 21114
Garrison Alfred L S/IG 412 SA-6 ..... (9) 235-1480
Garrison Mark J EUR/SOV 4217 23738
Garrison Mary L K AF 6234A 23356
Garro Edward J A/OS 234 SA-6 ..... (9) 235-9600
Garten Jeffrey E S/P 7330 21494
Garthoff Raymond L S/IG 412 SA-6 ..... (9) 235-1475
Garufi Remo Ray LA/CEN 5911 (AID) 22244
Garvey Evelyn EUR/RPM 6227 21627
Gary James P PPT 636 SA-17 128-24025
Gaskins Carnetta N PPT 210 SA-17 128-5172
Gaskins William A PPT 220 SA-17 128-3992
Gast Mary E DM/DS/A 737 SA-12 (AID) 29650
Gaston Elizabeth M A S/P 7419 20399
Gates Marvin E OPR/ST SA-4 ..... (9) 339-7001
Gathers S Kathryn NEA/IAI 6247A 20920
Gathright Wreatham E S/P 7212A 22474
Gatti Coradino E SCA/VO 815 SA-2 27988
Gattuso Patricia ACDA 5494 23422
Gauldfeldt Frank I IO/HDC 5328 21534
Gaum Anne E A/FBO/CR 321 SA-6 ..... (9)235-9445
Gausmann William C INR/RWE 4644 27919
Gauthier Alphonse R GAO 606B SA-12 28331
Gawen Margaret ENGR/OPNS 552 SA-11 AID ..... (9) 235-9833
Gay Gregory AF/P 3509 20322
Gayman Pauline M NEA/EX 4249 23251
Gayoso Antonio AFR/DS 2494 NS AID 28171
Geaneas Paul Z A/SY 4th Fl SA-15 ..... (9) 235-9346
Gearhart Carol B ASIA/SA AID 28306
Geber Anthony EA/EP 5310 20260
Gebert Karla S/S-S 7241 21522
Gee Carl I A/SY/DO 1258 23212
Gee Willie Jr O/FADRC/DA/EC 1239 29265
Geer Columbus O PPT 374C SA-17 128-22473
Gehron William J EUR/P 5229 21288
Geigan Frances L ARA/USOAS 6489 28650
Geigan Louise LA/USOAS 6489 (AID) 28650
Geimer William W EB/ITP 3831A 22532
Gelb John V PHA/POP/DEA 201 RPE (AID) ..... (9) 235-9692
Gelner Michael EA/RA 4312 21314
Gendron Gerard J A/OC/EA 44A20 28946
Gentry Donald L OC/P B-528 20388
Gentry Richard SCA/VO 819 SA-2 22907
Gentzler Judith E EUR 6226 21567
George Catherine F DG/PA 6808 22019
George Clarke TA/N 2495 (AID) 23958
George Jennie PHA/PVC/OPNS 3731 (AID) 27657
George Linda K SY/I/WFO 4th Fl SA-15 ..... (9)235-9360
George Lloyd R EUR/SE 4511 20498
Georgiadis Hourmouzis G INR/REC/OD 8644 29729
Gerakas Evans PA/HO 519A SA-2 28625
Geralde Mary OPR/OS 7331 29438
Gerardi Marie C SCA 6811 29576
German Bruce W BF/FS 6205 SA-15 ..... (9) 235-9334
Gerstein Beverly S CU/ARTS 417 SA-2 22846
Gerth Thomas H EUR/EE 5221 21739
Getsinger Margaret A LA/DR 828 SA-5 (AID) 28706
Gettins Elizabeth J A/OS 234 SA-6 ..... (9) 235-9600
Ghee Rose B PPT 300 SA-17 128-22071
Giacobbi Natale J OPR/ST/S 513 SA-6 ..... (9) 235-9470
Giamporcaro David E M/MED 12A62A 23527
Giamporcaro Louis A FADRC/RR 1239 28806
Giannico Leona F PPT 800 SA-17 128-6165
Gibbons John M A/SY/WFO 4th Fl SA-15 ..... (9) 235-9346
Gibbons Toni A O/ISO 1921 20338
Gibbs Miriam E DG/MED 2906 22199
Gibbs Paula E OC/P B-528 21090
Gibson Ernest AFR/RA 6746 AID 632-9050
Gibson Henrietta A O/FADRC/LR 2442-C 22739
Gibson Richard M EA/TB 5210 29367
Gibson Robert H BF/FS/WFC 7705 SA-15 ..... (9) 235-9344
Giffler Lydia K INR/REC/TR 8441A 20017
Gilbert Helen V FADRC/PBR 806-D SA-6 ..... (9)235-9573
Gilbert Iris J S/CCT 2238 29892
Gilbert Judith CM/ROD/AFR 721 PP AID ..... (9) 235-9105
Gilbert Martin W LA/DR 817A SA-5 (AID) 28707
Gilbert Vernon C OES/ENP/EN 7817 22284
Gilchrist Dorothy H SCA/VO 611 SA-2 22900
Gildea Jean A/OPR/ASD 1880 23393
Gildner Jay W M/FSI 1209 SA-3 ..... (9) 235-8754
Gilhooley Emily M REM/EMP/RB 7520 SA-15 ..... (9)235-9372
Gill Avery V PPT 210 SA-17 128-4161
Gill Mildred M PPT 662 SA-17 128-5221
Gill Tejpal S TA/AGR 3245 (AID) 21037
Gillespie Bernice E IO/OIC 1430A 22712
Gillespie Clarke Maj ACDA 4660 23799
Gillespie Duff PHA/POP 207 RPE (AID) ..... (9)235-8117
Gillespie Israel IO/EX 6319 20561
Gillett Janet EA/RA 4312 21200
Gilliam Gertrude M CU/YSS 4328 23499
Gilliam Leonard OC/P B-528 22167
Gilligan Brian A PM/PO/PIC 214 RP (AID) ..... (9) 235-9052
Gillmore Shirley M EB/CSB/CM 3333 21052
Gilmartin Winifred A EA/EX 4315 20658
Gilmore Talaya G INR/RSE/R 4749 28539
Gilpatric Donald S BIC 4414 Commerce 189-2147
Gim Wever EA/RA 4310 22913
Gingles Robert L A/OASIS 3424 23510
Giovetti Alfred OC/SA 44A28 28470
Giraldi Clara T M/MED 2260 26489
Girdosky Margaret W OPR/GS 21st Lobby Recept 20576
Giri Meena M/FSI/SLS 800 SA-3 ..... (9)235-8821
Gise Alan A SCS 1803 23816
Givan Walker F ACDA 4495 21532

For extensions beginning with 2 - IDS code is 101
For extensions beginning with 4 - IDS code is 193
For extensions beginning with 5 - IDS code is 156
For extensions beginning with 7 - IDS code is 16

Given Jon W IGA 6825 22422
Givens Barbara J ACDA 5489 28652
Givens Ertis ASIA/RI 720 RP AID ..... (9) 235-8996
Giza Joseph A III OC/PE/L Bay D SA-13 70858
Gladhill Virginia M PPT 458 SA-17 128-22360
Gladson Charles L GC 6895 NS (AID) 28548
Gladue June E ACDA 5927 29505
Gladue Lewis P Jr FADRC/PBR 1758 29570
Glaser Elmer E SER/FM/SRD 628B SA-12 (AID) 20042
Glaser Gerard R PM/PS 305B RP (AID) ..... (9)235-8929
Glasgow Gloria J OES 7815 20940
Glasgow Grace M IO/EX 5333 21663
Glasoe Paul J OES/ENP/EN 7822 29266
Glassman Jon D EUR/SOV 4225 23350
Glauber Ira ACDA 5934 28463
Glavis Margot J ARA/LA/BR 4906 22161
Glazer Harry B IO/CMD 5327 21108
Glazer Katherine M ACDA 5499 23423
Gleason Catherine B DM/DS/B 717 SA-12 (AID) 20032
Glenn James H ARA/LA/PLC 6910 29209
Glenn Sandra A PM/MC 800 SA-6 ..... (9) 235-9755
Glennon John P PA/HO 603 SA-2 21924
Gleysteen Culver ARA/CCA 4915 29894
Gleysteen Dirk S/IG 412 SA-6 ..... (9) 235-9564
Gleysteen William H Jr EA 6208 23586
Glines Howard T WRDCO 801 SA-6 ..... (9) 235-9614
Glitman Maynard W E 7208 29333
Glover Dorothy B MGT/PS/RET 1251 23344
Glover Naomi F ARA/LA/BC 5262 23023
Glover Thomas E PPT 508 SA-17 128-3630
Gnatt Celia PPC/RC 3898 (AID) 28952
Gober Brenda J PPT 210 SA-17 128-4162
Goddard Joseph G IV A/FBO/IDF 324 SA-6 ..... (9) 235-9440
Godek Lillian L SY/RSB 2430 22075
Godfrey Deborah J ARA/LA/CAR 3242 23447
Goelz Louis P SCA/VO 817 SA-2 21915
Godsden James I CU/EA 5809 23740
Goffe William G EB/ITP/OT/TA 3822 22695
Gohn William CM/ROD/AFR 721E PP (AID) ..... (9)235-9105
Goines Joan ASIA/TD 603 RP AID ..... (9) 235-8867
Goins Barbara Y DM/CC 721 SA-12 (AID) 20092
Goins Thelma PM/PO/FSP 311 SA-18 (AID) ..... (9) 235-9012
Golacinski Alan B SY/FO 3805 23124
Gold Gerald CM/COD/PHA 771 PP (AID) ..... (9)235-9076
Gold Ruth S EB 6826 22175
Goldberg Barbara K FFP/C 6212 AID 28572
Goldberg Samuel H 7261 29532
Goldblatt Janet W PPT 210 SA-17 128-4161
Golden Jane E PPT/DP 210 SA-17 128-4162
Golden Lillian E EUR/EE 5219 28457
Golden Myron AFR/CWR 3325 (AID) 22476
Goldenberg Pearl O/FADRC/DA 1239 20749
Goldman Gerald J M/MO 7529 22552
Goldman Michael H EB/ITP/OT/STA 3531A 20641
Goldman Steven ACDA 5637 20846
Goldring Lenora M PPT 750 SA-17 128-21814
Goldsmith Sydney PM/DOD 4D820 Pent ..... (9) 695-4888
Goldsmith Werner OC/T 5440 21640
Goldstein Bernice A LA/DP 3917A AID 20959
Goldstein Betty G A/BF/OB 1133 27820
Goldstein Cynthia GC/ASIA 2634 (AID) 29323
Goldstein George L OC/PE Bay A SA-13 71706
Goldstein Murray O/ISO 1921 27983
Gollin James L A/AID/WID 2642 (AID) 28242
Gomes Muriel LA/APU 4909 (AID) 29284
Gomez Robin LA/DR 2253A (AID) 29488
Gonet Carol A PPT 358 SA-17 128-3992
Gonzales Rosalia T L/HR 5429 23045
Gonzalez Carmen CM/COD/TAB 749 PP (AID) ..... (9)235-9138
Gonzalez Charlotte K OB/R 1133 29316
Gonzalez Louis J INR/EX 6645 28187
Good Barbara J IO/UCS 500 SA-2 22780
Good Dale E S/IL 4234 23662
Goodall Alice L S/NM 7336 20879
Goodby James E PM 7313 28698
Goode Sue L INR/REA 8840 22109
Goode William K FADRC/PBR 1758-D 29570
Gooden Geneva L NEA/ARP 5248A 23614
Gooden Mary MO/TR 1052A (AID) 28284
Goodier Grace E SY/WFO 4th Fl SA-15 ..... (9) 235-9346
Goodison Ronald A C M/FSI 800 SA-3 ..... (9) 235-1523
Goodman Grace E PPT 334 SA-17 128-6050
Goodman Lena M A/AID/WID 2642 (AID) 28242
Goodman Melvin A INR/RSE/SOV 4845 28657
Goodman Rebecca M EUR/SOV 4223 29370
Goodman Seymour S EB/ITP/EWT 3815-C 21256
Goodnight Maryjo S/PRS 2109 22494
Goodrich Richard L ASIA/CCD 514 RP AID ..... (9) 235-8951
Goodwin Arthur E Jr INR/EX 6639 21080
Goodwin Mattie F EA/TB 5210 21741
Goodwin Ralph R PA/HO 602 SA-2 21951
Gookin Richard J S/CPR 1044 27984
Goott Daniel EUR 5224 28960
Goray Stanley J PPT 508 SA-17 128-3668
Gordon Charles S NE/ME 3317 (AID) 20212
Gordon Gloria TA/RES 2643 AID 21969
Gordon Howard III A/SY/T 3810A 20914
Gordon James K EB/TT/OA/AVP 5833 29462
Gordon Joseph D PPT 552 SA-17 128-3201
Gordon Vera M S/S-EX Recept Rm 7th fl 21713
Gore Catherine A/SY/T 3810-A 20914
Goren Saynur H M/FSI 5519 SA-15 ..... (9) 235-1530
Gorham Easter J OPIC 812 BT 29634
Gorisek George F OC/T 5440 20595
Gorsey Charles V IGA 6825 22422
Gorsha Karen M L/T 5420 20720
Gorzkowski Rose W SCA/VO 712 SA-2 21950
Goshgarian Isabelle D PO/CSP 209E RP (AID) ..... (9) 235-9165
Goudaillier Simone A DG/PER/CA/PAS/PC 1828 22642
Govan James L AFR/DP 6671 (AID) 29202
Gowen George A III ARA/LA/CEN 5915 20602
Gower Gerald F LA/CAR 3246 (AID) 22129
Gowing Alan V SY/WFO 4th Fl SA-15 ..... (9) 235-9346
Gowland Martha L M/FSI 618 SA-3 ..... (9)235-8834
Goyette Mary R ARA/MEX 3906A 22415
Gracia Francisco ARA/MGT/BP 3256A 23685
Grady Paulette PPT 374 SA-17 128-28209
Graf Gerald G O/LAB 923A SA-5 (AID) 28754
Graham Catherine J OPR/ASD 7310 28360
Graham Ella M EA/EX 4315 23102
Graham Jay EB/CSB/OSB 4826 22583
Graham John A PM/ISP 7323 28018
Graham Thomas Jr ACDA 5635 28198
Grahame Jay EB/CBA 4826 22583
Granados Jairo J PM/PD 513D RP (AID) ..... (9)235-9024
Granick Robert E S/IG 412 SA-6 ..... (9) 235-9564
Grant Edmond SER/FM/CAD 414 SA-12 (AID) 20115
Grant Henry R S/S-EX 7517 27665
Grant June M PER/CA/CSS 2421 23352
Grant Lindsey OES/ENP/EN 7822 29278
Grant Lucinda A CU/OPP 4802 20142
Grant Tommye L PPT 320 SA-17 128-21683
Graphenreed Sharon H INR/REA 8647 22289

For extensions beginning with 2 - IDS code is 101
For extensions beginning with 4 - IDS code is 193
For extensions beginning with 5 - IDS code is 156
For extensions beginning with 7 - IDS code is 16

Grassi Louise B BF/FS/FD/V 6524 SA-15 (9) 235-9240
Gravatt Joan S EB/TT/OA/AVP 5833 20702
Gravely Elizabeth Q A/SY/I/WFO 4th Fl SA-15 (9) 235-9346
Gravely John W S/FSG 7813 29006
Graves Arthur L Jr CU/IVP/V 437 SA-6 (9) 235-1060
Graves Donald E INR/RSE/SOV 4758 29204
Graves William F ACDA 5743 21296
Gravett Leonard L OES 7818 20589
Gravett Roberta A PM/SAS 7418-A 27774
Gray Alma W OPR/ASD 7310 21647
Gray Brenda W DM/CC 735 SA-12 (AID) 20122
Gray Delancey L FFP 306 RPE (AID) (9) 235-9709
Gray Delores M PPT 562 SA-17 128-4074
Gray Hal AFR/CWR 3327 AID 28240
Gray J Richard A/FBO/BDC 327-B SA-6 (9)235-9508
Gray Kathy G AFR/DP 6671 (AID) 20346
Gray Roberta V PD&E/MA 513D RP (AID) (9) 235-9018
Graybeal Sidney N ACDA 5489 28652
Grayson Barbara PHA/PVC 3720 (AID) 21451
Grayson Elizabeth P SER/FM 525 SA-12 AID 20014
Greco Charles S A/BF/FMS 1801 28037
Greco George LA/DR 2253A (AID) 29484
Green Barbara W BF/FS 6201 SA-15 (9) 235-9249
Green Betty E LA/DR 2253A (AID) 29488
Green Claudia R OPA 4898 (AID) 28636
Green Colleen AA/PPC 3942 (AID) 21594
Green Cynthia A OPR/ASD 7310 21647
Green Elinor D/HA 7802 20854
Green Evelyn H 7251 21065
Green Gail P BF/FSD/P 6709 SA-15 (9) 235-9291
Green James F OPR/MTB B229 21012
Green Janita D SCS 1810 23591
Green Kenneth W GAO 412 SA-2 (AID) 20011
Green Marshall OES 7815 23472
Green Max E GAO-ID 638 SA-12 20118
Green Robert COM/CPS/IE 713E RP (AID) (9)235-8883
Green Robert U AF/EX 3519 20651
Green Rose M REM/BEX 7314 SA-15 (9)235-9246
Green Ruby S OPR/ST 521 SA-6 (9)235-9543
Green Saul GS B 229 21012
Greenaway Stephen A WRDCO 801 SA-6 (9)235-9615
Greene Angella N ES 5665 (AID) 28511
Greene Gloria EOP 2664 (AID) 27996
Greene L Frances TA/H 627 PP (AID) (9) 235-9167
Greene Myles IO/CH 2527 20504
Greene Regina A PPT 232 SA-17 128-5107
Greene Regina D OPR/GS 1493 22736
Greenfield Alton J PPT 552 SA-17 128-3201
Greenwald Joseph A EB 6828 20396
Greer Mary F PA/PP 5829 21710
Gregg Anna M OC/T 5440 23418
Gregg David III OPIC 704 BT 28582
Gregory Annie P AF 6236 23356
Gregory Dorothy S PA/M 6807 29859
Gregory Peter REM/EMP/RB 7808 SA-15 (9) 235-9380
Greve Doris J FS:FSB/V 6713A SA-15 (9) 235-9322
Grewe Shirley PER/MGT/OSD 1822 22782
Grewe Shirley REE/EMP 7524 SA-15 (9) 235-1030
Grier Helen L DM/DS/B 718 SA-12 (AID) 20032
Grier Linda T OES/APT/BMP 4333 20374
Grier Mary E PPT 870 SA-17 128-3201
Griffel Eric PPC/RC 3898 (AID) 23017
Griffin Alma A PM/OD 509 RP (AID) (9)235-9003
Griffin Ann E NEA 6242 22120
Griffin Durell T OPIC 624 BT 28962
Griffin Edward G INR/XR/RCM 6747 23968
Griffin George G B INR/RNA/SOA 4636 22757
Griffin James A OC/T 5440 23455
Griffin Jeanette M PPT 662 SA-17 128-5221
Griffin Karen T ACDA/MAB 5743 20816
Griffin Mary A A/ALS 507 SA-6 (9)235-9515
Griffin Mattie B MO/TR 1052 (AID) 29275
Griffin Norma L EB/CSB 3336 21625
Griffin Patrick H AG/AUD 521 PP AID (9) 235-9193
Griffin Raymond E OPR/ASD/BMB 1886 29548
Griffin Robert C M/MED 29A14 22199
Griffin Sheila PM/MD 439 PP (AID) (9) 235-9070
Griffing Howard F FM/LD 619 SA-12 (AID) 20166
Griffis Eunice AFR/DS 2497 NS AID 28178
Griffith Jerone L OPR/GS B229 21673
Griffith Wayne G PPT 512 SA-17 128-3580
Grillo Shirley R FM/OSD 508 SA-12 (AID) 20022
Grimes Annie M OPR/GS 1489 29841
Grimes Bernard A OC/P 427 SA-6 (9)235-9434
Grimes Betty L CM/ROD/AFR 721 PP AID (9) 235-9105
Grimes Decatur F FADRC/PBR 1758 28483
Grimes M Dixie A 6316 23032
Grimm Olga LA/DR 3253 (AID) 29394
Grimmer Dennis M EB/OT/TA 3824 22735
Grindstaff Robin CM/SD/SUP 708 PP (AID) (9) 235-9112
Grisby Edith TA/PPU/EUI 2669 AID 29347
Grob Louis W A/SY/T 3810A 20548
Groceman Clarence E ENGR/OPNS 547 SA-11 (AID) (9) 235-9833
Grodsky Morris PM/MD 493 PP (AID) (9) 235-9082
Groeneweg Marvin SCA/VO 813 SA-2 22893
Groennings Sven CU/P 4821 22380
Grogan Kathleen EB/ORF/FSE 3524A 20354
Groom Howard W SER/INC 211 SA-2 (AID) 28542
Groot Eric PPC/PDA 3889 AID 28928
Groot Kathryn J A/OPR/ASD 1881 23392
Gross Bernard E II PER/SA 2820A 29433
Gross Caroline C S/IG 7810 23766
Gross Cheryl A PA/FOI 2811 23810
Gross Denise R CU/EA 5809 20801
Gross Isabelle IT/CM/COD 1009 SA-5 (AID) 28757
Gross Margaret A O/FADRC/DR-RT 1239 20420
Gross Ray P A/SY/E 2422A 23109
Grosshans Annette J PPT 300 SA-17 128-21732
Grossi Theresa L S/IG 7809 28003
Grossman Lawrence M IO/OIC 14A27A 21582
Grove Edward A Jr A/BF/OB 1332 20861
Grove Judith A CU/PC 401 SA-6 (9) 235-1018
Grover Charles W CDA/FS/POL 2417A 29776
Grover Rose J OPR/VS B 258 21634
Groves Betty L PER/CDA/FS/T&R 2328 28452
Gruer Rose M DG/MED 2906 23554
Grunwald Joseph ARA 6263 28386
Gruppe Henry AFR/DS 2497 NS AID 29780
Grzybek John A A/FBO 319 SA-6 (9) 235-9495
Guamarin Linda ACDA/VAB 4931 23535
Gudgeon K Scott L/EUR 5417A 21217
Gudger Donnel OPIC 609 BOT 27161
Guensberg Larry A PPT 414 SA-17 128-22384
Guenther Robert L M/MED 12A62A 23527
Gugino Jo Anne C D/LOS 4321 20051
Guido Michael PM/MD 403 PP (AID) (9)235-9098
Guilbault Adeline ARA/USOAS 6494 29444
Guilbault Jane A S/CPR 1701 20907
Guilbert Frances S IO/UN/BAPS 5336 23049
Guillory Mildred H DG/MED 2256 23628
Gulick Clarence S PPC/IA 2758 AID 20833
Gullett William W AA/SER 5758 AID 22994
Gulli Edward N BF/FMS 1801 21286
Gulli Thelma V FADRC/PBR B844E 20839

For extensions beginning with 2 - IDS code is 101
For extensions beginning with 4 - IDS code is 193
For extensions beginning with 5 - IDS code is 156
For extensions beginning with 7 - IDS code is 16

Gullins Marva I M/MED 2906 22199
Gumbs Earle OPIC 620 BT 28962
Gunn Joyce PPT 358 SA-17 128-3992
Gunner Virginia G CU 6218 22014
Gunning John N TA/PPU 2941 AID 28158
Gunnoe Nada M CU/NEA 4419 28205
Gupta Ravendra OPIC 824 BOT 29646
Gurr John W OPIC 814 BT 29634
Guzowski Judith MP/SOG 19A04 (AID) 29714
Guzzo Louis R OES 7831 29028
Gwiazdowski Mary Ann PER/PPM 3712 SA-15 ..... (9) 235-9593
Gwinn James E GAO 720 SA 12 (AID) 20152
Gwyn Keith M SY/FO/EUR 3800 23122
Gwynn Robert BIC 4320 Commerce 189-3844

H

Haack Lorraine H MO/TR 1052A (AID) 28284
Haas Marie-Joelle CU/EX/SMS 4817 21982
Habenicht Glenn W II SY/T 3810A 20914
Habib Michael J EUR/WE 5230 21726
Habib Philip C EA 6206 29596
Habron James ENGR/SP/SP 519 SA-11 (AID) ..... (9) 235-9802
Hacker Michael J AA/LA 6256 (AID) 21519
Hackett James T ACDA 5725 23708
Hackett Robert F S 7226 21325
Hackett Truman GAO/ID 1821 23276
Haddad Souria H FSI 5505 SA-15 ..... (9) 235-1533
Haddox Ray D INR/OIL 8664 20970
Haegele Richard SCA/VO 611 SA-2 22901
Hafenrichter John L TA/PPU/EUI 2675 AID 29037
Haffner Katherine N E/CAC 7245A 29818
Hagan Patricia S PPT 376 SA-17 128-3881
Hage Louis R IO/UNP 6332 20333
Hager Dorothy CM/PAS 671F PP (AID) ..... (9) 235-9147
Hagerty Elizabeth B SCA 6811 21488
Haggerty Susan A EUR 6221A 21848
Hahn Harrison J PM/PS/MS 208 RP (AID) ..... (9) 235-9050
Hahn Peter W A/FBO/BDC 327 SA-6 ..... (9)235-9485
Hahne Frederick W PM/PD 513B SA-18 (AID) ..... (9) 235-9010
Hailey Clifford M PER/PCE/PP 1818 20191
Hailstorks Ursaline PPT 232 SA-17 128-4453
Hairston Gail R A/ALS 501 SA-6 ..... (9)235-9468
Hairston Lessie G OPIC 708 BT 21766
Hairston Thomas J OC/P-O SA-4 ..... (9) 339-7005
Halbert Collie E FADRC/PBR 806 SA-6 ..... (9)235-9578
Hale Maxine R TA/H 635 PP (AID) ..... (9) 235-9169
Hales Annette M CA/CS 2421 23352
Hales Joseph FM/ESD 508 SA-12 (AID) 20024
Hall Adrianne ROD/ASIA 731 PP (AID) ..... (9) 235-9131
Hall Blair P FADRC/DA 1239 21704
Hall Calvin C O/FADRC/EC 1239 21704
Hall Catherine E INR/RWE 4643 27058
Hall Claude H Jr 1750 Pa Ave NW ..... (9)298-7570
Hall Deborah A PER/MGT/PS 1329 22098
Hall Doris E PM/MD 459 PP (AID) ..... (9)235-9094
Hall Dorothy ASIA/TECH 319 SA-2 (AID) 21938
Hall Eloise C INR/RSE/EE 4751 29199
Hall Evelyn V INR/RAF 4536 27331
Hall G Dorothy OPR/ST 1047-A 21942
Hall Glenn E OPR/VS B-258 21082
Hall Hal O ASIA/TD 603B RP AID ..... (9) 235-5867
Hall Jacqueline B PO/FSP 409B RP (AID) ..... (9) 235-8899
Hall John R PPT 232 SA-17 128-7191
Hall Jonathan E CU 6218 28072
Hall Leon C BF/FMS 1801 22094
Hall Louis J OPR/GS 1493 23636
Hall Nellie W S/CCT 2238 29893
Hall Sharon C SCA/PPT 3101 SA-17 28863
Hall Sharon L M/FRM/BP 1332 22077
Hall Sidney E GAO 412 SA-2 (AID) 20011
Hall Susan GC 6945 (AID) 28375
Hall Thayal F NEA 6242 29465
Hall Vivian L O/FADRC/DA 1239 29268
Hall Wade D EA/EAA 4218 (AID) 28526
Hall Wanda L OB/SAT 1132 27822
Hall Winifred T SCA/VO 700 SA-2 21896
Hallas Antonina SER/ASHA 412 SA-2 (AID) 20010
Hallman Brian S OES/OFA/FA 3212 21073
Halter Lillian V PO/FSP 413D RP (AID) ..... (9) 235-1497
Haluska Marianne J EB/OT/STA 3531A 21432
Halyard Vivian F O/FADRC 1239 20394
Hamer Betty J BF/FS/AD/AA 6110 SA-15 ..... (9) 235-9336
Hamer Burlin FFP 411 RPE (AID) ..... (9) 235-9671
Hamilton Arthur L Jr ID/GAO 2412 21588
Hamilton Bronnetta B OPIC 624 BT 28962
Hamilton George M OC/P B-528 20388
Hamilton Gralyn D INR/EX 6510 20906
Hamilton Joyce E OC/T 5440 23418
Hamilton Luella PPC/IA 3841 AID 28677
Hamilton Olivette M NEA 6243 20626
Hamilton Perry C A/BF/OB 1331 20922
Hamilton Veronica PM/PS/ER 822 RP AID ..... (9) 235-1720
Hamit James L Jr OC/T 5440-G 23418
Hamlin Benjamin W EUR 6221A 20642
Hamlin Bobbie TA/OST 2841 (AID) 28939
Hamlin Rebecca G PPT 232 SA-17 128-4453
Hamlin Ross E M/FSI/FAES 3112-A SA-15 ..... (9)235-9335
Hammerstrom John E WRDCO 801 SA-6 ..... (9)235-9615
Hammond Barbara S OPA/PAD 4943 (AID) 29319
Hammond Kathryn L A/OC/N 44A20 23868
Hammond Mildred DM/CC 735 SA-12 (AID) 20122
Hammond Rose M PM/MC 800 SA-6 ..... (9) 235-9756
Hamner Charlene E SCS 1813 23529
Hamon Marguerite MO/CM 2678 (AID) 23983
Hampton Joan C O/FADRC/DR 1239 21709
Hampton Ronald E FADRC/DR/RSC B-242 20419
Hamrin Carol L INR/REA 8840 20511
Hancock Evelyn PO/FSP 414C RP (AID) ..... (9) 235-8993
Hand J M Colton EB 6822A 21682
Handleman Stanley D TA/EHR 317 SA-2 AID 27456
Handy Arthur PPC/DPRE 3938 AID 28594
Handy Mary E EB/ITP 3831A 22533
Handy Susan A CDA/FS/JO 2425 27691
Hanes Ellen J PER/PPM 3712 SA-15 ..... (9) 235-1001
Haney Doris J OPIC 734 BT 28962
Hanifin Janet L OES 7830 24360
Hanks J Wayne OC/P 44A25A 21198
Hanks Mary N LA/EMS 3250 (AID) 21503
Hanley C Norman PER/G 2820 22826
Hanna Catherine B M/FSI 527-C SA-3 ..... (9)235-8831
Hannebaum Carolyn SER/H 324 SA-2 (AID) 27454
Hannon Robert AFR/EMS 5750 NS (AID) 29303
Hanrahan Laurence A 1322 Comm 20745
Hanrahan Mary ARA/LA 6263 23542
Hanrehan Arthur D SY/FO/EUR 38A00 23099
Hansen Edith MO/TR 1247 (AID) 23932
Hansen Ruth G NEA/P 5246A 20448
Hansford Floretta Y TA 3818 21162
Hanson Ann R FADRC/PBR/EB B844E 29441
Harbinson David K TA/STS 657 PP (AID) ..... (9) 235-9078
Hardesty Mary OPIC/F R-800 BT 28544

H

For extensions beginning with 2 - IDS code is 101
For extensions beginning with 4 - IDS code is 193
For extensions beginning with 5 - IDS code is 156
For extensions beginning with 7 - IDS code is 16

Hardie Alvis O AFR/NARA 4731 (AID) 29229
Hardin John N SY/T 3810 20548
Hardin Melinda MO/CRM B-460 (AID) 28384
Hardin Robert L M/FSI 209 SA-3 ..... (9)235-8721
Hardin Seaborn D MO/GS 124 SA-2 (AID) 21062
Harding Alfred TA/AGR 2246 (AID) 23009
Harding Richard D EUR/RPE 6517 20457
Hardman Miriam INR/RNA 4524A 28401
Hardmon Clarence PPT 552 SA-17 128-3201
Hardrick Margaret L INR/RNA/RCI 6510A 21261
Hardy Blanche E A/SY/EX 2519 20614
Hardy Brenda OPIC 630 BOT 28618
Hardy Edwin F Jr PM/PD/SD 520C RP AID ..... (9) 235-9027
Hardy Elsie M/FSI 916 SA-3 ..... (9) 235-8812
Hardy Ernest S FM/CAD 624 SA-12 (AID) 20072
Hardy Howard W Jr CU/AF 4822 23545
Hardy Macon L PER/MGT/AR 2137 28934
Hardy Wanda R PPT 358 SA-17 128-21686
Hargreaves Edward M/FM/FC 1132 21196
Hargrove Maria ARA/USOAS 6495 29422
Harkavy Robert E ACDA 4486 21542
Harkless Marlene OPR/ST 538 SA-6 ..... (9)235-9586
Harley Donna M SY/P&T 4th Fl SA-15 ..... (9) 235-9461
Harley George E DM/CC 736 SA-12 (AID) 20122
Harley James F DM/DS/B 721 SA-12 (AID) 20032
Harley Kay A PM/MD 413 SA-14 (AID) ..... (9) 235-1342
Harley William L DM/CC 721 SA-12 (AID) 20092
Harmon Mary TA/AGR 2245 (AID) 27926
Harner Stephen M EA/VLC 5206 23132
Harnisch Kevin A PM/MC 800 SA-6 ..... (9) 235-9777
Harnish Reno L EB/ODF 2833 21243
Harper Airline FD/P 6701 SA-15 ..... (9) 235-9317
Harper James L PM/PS 105 RP AID ..... (9) 235-8936
Harper Janice A PPT 520 SA-17 128-4160
Harpham Betty M EB 6826 22175
Harr David C EA/VLC 5206 23132
Harrell Edgar C EB/IFD/PAS 2531 21548
Harrell Roy A Jr ASIA/DP 3208 AID 22864
Harrell Ruth M CU/EX/BM 4807 23148
Harrington Catherine AFR/DS 2490 NS AID 28175
Harrington John M M/FSI 1015 SA-3 ..... (9) 235-8788
Harrington Laura C SCI 7830 23203
Harrington Madeline W L/T 5420 23089
Harrington Pauline OPIC 806 BT 23906
Harris Alice L PPT 232 SA-17 128-7191
Harris Anne C OES/NET/IM 7824A 24752
Harris Arden J MO/PUR 126 SA-2 (AID) 22964
Harris Benjamin E O/ISO 1921 21390
Harris Charles J EA/VLC 5206 23132
Harris C Cleland M/FSI 500-C SA-3 ..... (9) 235-1447
Harris Christina CU/EA 5815 28043
Harris Delores C PPT 210 SA-17 128-4161
Harris Donald S EA/RA 4312 23697
Harris George S INR/RNA 4528 29446
Harris Eleanor J SCA/VO 708 SA-2 22949
Harris Harry B PHA/POP/FPS 515 RPE (AID) ..... (9) 235-9665
Harris James T OCT 5440G 23418
Harris Janice TA/N 116 SA-2 (AID) 20180
Harris Joyce C MP/DPC 2637 (AID) 23910
Harris Kenneth E TA/RD 110 SA-2 (AID) 22968
Harris Kenneth O OB/RME 1331 27883
Harris Lawrence T O/FADRC/DA 1239 20769
Harris Lee W OC/T 5440 21641
Harris Loretta R PPT 414 SA-17 128-22384
Harris Louis B Jr PPT 720 SA-17 128-4700
Harris Mary N NEA/PAB 5247 21147

For extensions beginning with 2 - IDS code is 101
For extensions beginning with 4 - IDS code is 193
For extensions beginning with 5 - IDS code is 156
For extensions beginning with 7 - IDS code is 16

Harris Natalie R PPT 262 SA-17 128-28209
Harris Olivia E PM/PD/SAR 515B RP AID ..... (9) 235-9018
Harris Robert W PHA/FDRC 19A05 (AID) 25916
Harris Sandra A O/FADRC/DA 1239 29569
Harris Sheron FADRC/PBR B845 21104
Harris Stanley P EB/CSB/OCA-CM 3333C 20792
Harrison Diane DG/MED 12A26A 23527
Harrison Harold A OC/P B-528 20388
Harrison Howard E OC/T 5440 27989
Harrison Lawrence LA/DP 3913 (AID) 28214
Harrison Lawrence E M/FSI 1209 SA-3 ..... (9) 235-8753
Harrison Margaret M A/SY/I 2418 20936
Harrison Philip L Jr BF/FS/WFC 7713-A SA-15 ..... (9) 235-1952
Harrison Virginia M PPT 214 SA-17 128-4244
Hart Donald F EB/ORF/FSE 3638 20354
Hart Hobart M S/S-I 7241 23836
Hart Queenie PM/PS 308B RP AID ..... (9) 235-1025
Hart Richard R EA/PRCM 4318A 21004
Hart Rosemary B PER/MGT/EX/SIB 2138A 23627
Hart Samuel F INR/REC 8722 22214
Hartgen Judith A A/OC 44A26 21000
Hartle Janet A Clemency Board 2033 M St NW 5th Fl 43300
Hartley J Frederick CU/OPP 4802 20142
Hartley Virginia F IO/UNP 6334 20424
Hartman Arthur A EUR 6226 29626
Hartman Francis SER/FM/CAD 624 SA-12 (AID) 20102
Hartman Richard S OC/PE 2331 29509
Hartmann Roger J OC/P B-528 22167
Hartnett Daniel W PPT 358 SA-17 128-3992
Hartnett Lawrence A Jr SY/PSD/PSB 2418 22412
Hartung E Joanne PPT 3208 SA-17 29690
Hartung Kenneth A S/IG 412 SA-6 ..... (9) 235-1475
Hartwell Alton L O/ISO 1921 23162
Hartzler Alfred J ACDA 4923 23375
Harvey Corine A DG/MED 2906 23845
Harvey Gordon E SY/SAS 2236 21040
Harvey Matthew J AA/LEG 2895 (AID) 28264
Harvey Vivian Y LA/DR 3247 NS AID 20008
Harvin Paris L FADRC/LR 2442-B 28347
Harway Maxwell COM/NE 811E RP AID ..... (9) 235-8908
Hasan Hasan A LA/DR 2249 (AID) 23402
Hase Edward MO/TR 12A45A (AID) 23900
Haselton Mary M OES 7815 23472
Haskel Benjamin O/LAB 4533 (AID) 28602
Haskins Christine E CU/NEA 4423 23444
Hastings James J AG/AUD 549 PP (AID) ..... (9) 235-9221
Hataway James D PM/MC 800 SA-6 ..... (9) 235-9756
Hatchimonji Ike T EOP 2664 (AID) 27996
Hathaway Christine P S/CPR 1232 28920
Hatsukano Tom S COM/CPS/PS 722D RP (AID) ..... (9) 235-8971
Haufe Susan M PA/MS/PI 5821 21299
Hauger Harold J SER/FM/CAD 624 SA-12 (AID) 20052
Haugerud Howard E M/FSI 3602A SA-15 ..... (9) 235-9276
Haughey Francine M/FSI 500 SA-3 ..... (9) 235-1493
Haukness Robert A OPR/ASD/BMB 1886 29548
Haupt Eleanor K CU/AF 4824 23712
Hauschner Ludwig FFP 411 RPE (AID) ..... (9) 235-9672
Hauser Fern E M/MED 2260 28691
Hauser Timothy P INR/RWE 4643 27058
Haverkamp Roy T AF/S 5526 27786
Hawe Georgene C AG 5893 (AID) 29890
Hawe Kenneth LA/DR 3253 (AID) 20402
Hawes James E LA/DR 2242 (AID) 28128
Hawes John H EUR/RPM 6225 28050
Hawkins Antonia C S/S-EX 7517 20698
Hawkins Charles H OC/P B-528 20388
Hawkins Edith I O/ISO 19A16 28444

Hawkins Eugene LA/GC 5917 (AID) 29182
Hawkins Geraldine V PER/MGT/OS/CC 1333 22644
Hawkins Mary C LA/DR 2249A (AID) 23515
Hawkins Nannie B O/FADRC/DR 1239 21709
Hawkins Nathaniel FM/RSD 519 SA-12 (AID) 20182
Hawkins Paulette D/IWY 1007A 29476
Hawkins Roy H OPR/VS B-258 21634
Hawkins William C A/SY/WOO 4th Fl SA-15 ..... (9) 235-1028
Hawkins William H OC/P-O SA-4 ..... (9)339-7005
Hawley Alyce F DG/PA 6808 21743
Hayden David C A/ALS 540C SA-6 ..... (9)235-9522
Hayden Frederick G MO/OM/RM 3316 (AID) 27668
Hayden Ruth J PER/CA/CS 2421 23352
Hayes Deborah TA/AGR 2937 (AID) 21772
Hayes Jane B PPT 662D SA-17 128-5221
Hayes Madelina D MO/PAV/AV B-930 (AID) 28389
Hayes Robby OPR/GS 1493 28208
Hayes Robert BF/FS/P 6701 SA-15 ..... (9) 235-9292
Hayhurst Walter L OB/FP 1331 28142
Haynes Alfred PER/PCE/PE 2803 23412
Haynes Judy A PPT 210 SA-17 128-4161
Haynes Lucille F M/FRM/BP 1331C 20922
Haynesworth Vivian L OC/T 5440 20595
Hays Ellen J SER/LR 309 RP (AID) ..... (9) 235-8929
Haywood Hiram H III PPT 458 SA-17 128-22194
Hazard Thomas W Jr SER/IT 921 SA-5 (AID) 28744
Hazel George SER/H 310B SA-2 (AID) 29718
Hazel Jacqueline B SCA/VO 823 SA-2 21996
Hazur Paul SER/PBAR 717B SA-5 AID 21786
Head Joanne CM/COD/TAB 747 PP AID ..... (9) 235-9139
Head Laurene D OPR/ASD 1885 23393
Headley Francis A PPT 750 SA-17 128-21814
Headrick Everett AFR/ESA 4752 (AID) 29536
Healey James J INR/OIL 8667 20386
Healey Joanne A/SY/DASS 2513 29448
Healy Theresa A REM/BEX 7314 SA-15 ..... (9) 235-9389
Hearon Dorothy C L 6417 20644
Heater Russell IO/UNESCO 4806A 23619
Heavner Theodore J C ARA/LA/CAR 3244 22621
Hebden Jeanette B M/FRM/FM/R 1133 20728
Hebert Louis C CDA/FS/ARA 2336 22055
Hecht Elaine EA-C 5218 (AID) 29074
Hecker Jay Etta PPC/PDA 3677 (AID) 23420
Hecklinger Richard PA/M 6805 22376
Heckman Richard L SY/PSD/PIB 2418 22412
Hecox Cynthia W A/SY/EX 2513 21536
Heffern Joseph E DM/CC 725J SA-12 (AID) 20092
Heffern Richard T EB/ITP/OT/TA 3822 22695
Heflin Martin G BIC/OIM 1202 Commerce 189-2762
Heflin Patricia L M/FA 8th Fl Dipl Recep Rms 20298
Hegarty Patrick H PPT 586 SA-17 128-3960
Heginbotham Erland OPIC 740 BOT 21796
Hehir Priscilla D 4214 23582
Heichler Lucian EUR/CE 4228 22155
Heidel Lewis J A/OC/PE 2331 21369
Heikenen Harry W 4012 Commerce ..... (9) 967-5438
Heilman John TA/STS 647 PP (AID) ..... (9) 235-9178
Heilsnis Harold D/HA 7802 22741
Heimgartner Maryann L PER/CDA 2328 21692
Heinaru Ilmar PA/PP 5829 21710
Heisler Joe GAO 4908 (AID) 20000
Helble John J EA 6209 20777
Heller Harry Jr SCA/PPT 3201 SA-17 28863
Hellmann Charles Rex A/FBO/BDC 325-J SA-6 ..... (9)235-9507
Helm Debra K PER/PCE/PE 2138 29566
Helm Loretta N PER/PPM 3712 SA-15 ..... (9) 235-9593
Helman Gerald B IO/UNP 6334 22392
Helman Howard D EA/CDF 5318 (AID) 29049
Helmick Margaret COM/A 803 RP (AID) ..... (9)235-8986
Helmke Marian DG/MED 2906 22199
Helsel Alice S LA/DR 2248 (AID) 29146
Hemard John O IO/EX 5331 28673
Hemily Philip W OES/SCI/BMP 4327A 28996
Hemingway Barbara PPT 214 SA-17 128-4243
Hemingway Frank S S/S-O 7516 21530
Hemmer Carl J PHA/POP/PPD 204 RPE (AID) ..... (9) 235-9867
Hempel William J OC/T 5440 23455
Hemphill Richard L FM/ESD 503 SA-12 (AID) 20140
Henderson Alfred R M/MED 29B04 22872
Henderson Bernard PER/MGT/AR 1817 27914
Henderson Bonny OPIC 852 BT 29154
Henderson Crystal A PPT 414 SA-17 128-22384
Henderson D Rudolph Jr L/C 5421 22131
Henderson David E INR/RAF 6510A 21396
Henderson Elliott MO/CM B-461 (AID) 29130
Henderson Eva D D 7222 21092
Henderson George P FM/STF 710 SA-12 (AID) 20082
Henderson Lee ARA/LA/CAR 3248 22130
Henderson Mahlon EA/VLC 5206 23132
Henderson Malvina PPT 210 SA-17 128-4161
Henderson Michael OC/P B-528 20388
Henderson Nancy TA/H 635B PP AID ..... (9) 235-9169
Henderson R Miles EA/EP 5310 22195
Henderson Sheila EB/ITP/OT 3824 22778
Henderson Shirley A M/MED 2256 23628
Henderson Van B S EA/DP 3208 (AID) 29056
Hendon Owen W A/FBO/BDC 327 SA-6 ..... (9)235-9485
Hendricks Geraldine F ARA/LA/EP 5258 22718
Hendricks Karen EA/CCD 613 RP (AID) ..... (9) 235-8960
Hendrickson John F IJC 203 1717 H St NW 26368
Hendsch Shirley B IO/LABW 5332 21120
Hengenius Gerald L PPT 610 SA-17 128-4115
Henkin Charles J INR/STA 6524A 20926
Henley Dennis M A/SY/RSB 2517 20817
Henley William R IGA 6825 23546
Henneberger Patricia S O/SY/T 3810A 20914
Hennemeyer Robert T M/FSI 1209 SA-3 ..... (9) 235-8754
Hennes Richard V IO/SEC 6327 20274
Hennessy Helen M EB/EX 6820 20975
Hennings Robert F OPR/VS B-258 21634
Henrikson Ronald ENGR/OPNS/TR 553 SA-11 (AID) ..... (9) 235-9833
Henry Jewel E FADRC/PBR 1875 28483
Henry Vivian LA/DR 3247 (AID) 20009
Henshaw Diana E SCA/VO 700 SA-2 21999
Henson Brenda P OPR/ST 1244 21624
Henson Monteque SER/MO/PAV B-932 (AID) 28400
Herbert Katherine L EUR 6221A 20642
Herd Vickie A PER/REM 7520A SA-15 ..... (9) 235-9372
Heritage George F A/SY/I 2418 20408
Herman Jan K PA/MS 4831A 20608
Herman Richard L IBC 3810 GAO ..... (9)783-9151
Hermesman Geoffrey F OC/P B-528 21090
Hermesman Roy R IO/EX 4334A 21526
Hernandez Adele B ARA/LA/NC 4256A 23053
Hernandez Herman L PPT 214 SA-17 128-4243
Hernandez Lucille C PPT 700 SA-17 128-21596
Herndon Clyde L OPR/GS B229 23936
Herold James K CU/FS 223 SA-6 ..... (9)235-9443
Herrera Theodore E OPR/LS 2206 20508
Herrera Robert J ENGR/SP/GEN 526 SA-11 (AID) ..... (9) 235-9808
Herrigel Rodger K PPT 578 SA-17 128-3546
Herring Kay K OPR/ASD 1880 21586
Herrmann George S A/SY/T 3810A 20914
Herrod Gary L EB/EX/MC 5818 22041

For extensions beginning with 2 - IDS code is 101
For extensions beginning with 4 - IDS code is 193
For extensions beginning with 5 - IDS code is 156
For extensions beginning with 7 - IDS code is 16

Herron John C AA/TA 2736 (AID) 21776
Hershner Freda SER/LR 309 SA-18 (AID) ..... (9) 235-8929
Herspring Dale R EUR/SOV 4225 21671
Herter Christian A Jr AA/IDC 2744 (AID) 21754
Hervas Anthony J OPR/LS 2212 23492
Herz Barbara K PPC/PDA 3881 (AID) 28166
Hess Anne M SER/INC 209 SA-2 (AID) 29094
Hess Fanny F A 6316 21492
Hesser Leon F TA/AGR 2245 (AID) 23339
Hester Donald V PM/SAS 7418A 28130
Hester Mignon A A/SY/E 2424 23142
Heston Gail PM/PD/PP 515 SA-14 (AID) ..... (9) 235-9024
Heuser Henry J TA/PM 2941 (AID) 20567
Hevesy Michael L SER/FM/CAD 624 SA-12 (AID) 20102
Hewitt Ashley C Jr EB/ORF 3529 22231
Hewitt Susan SER/PBAR 703A SA-5 AID 28800
Hewitt Warren E IO/HR 4808-A 20572
Heyl Mary Jane PPC/RC 3898 (AID) 21346
Heyman I Austin LA/DP 3913 (AID) 23362
Heyniger Lambert PER/CA/TL 2805 23308
Hibbard Donald E OC/T 5440 21380
Hibbs William F PER/ES/LP 3712 SA-15 ..... (9) 235-1004
Hibma Ronald H FM/DCD 633 SA-12 (AID) 20096
Hickey Daniel T EB/ORF/FSE 3526 20753
Hickey Edward V A/SY/DASS 2513 20404
Hickey Maureen L FADRC/PBR/EB 806 SA-6 ..... (9) 235-9568
Hicks Eleanor CU/OPP 4802 20142
Hicks Carrol S INR/RES-W 6510 21397
Hicks Delores A AF/S 5526 28252
Hicks Robyn A SY/RSB 2430 20634
Hicks Suzanne C L/OES 6420 21550
Hicks Warren R OC/P B-528 22243
Hicks Whitney TA/AGR 2246 (AID) 29583
Hickson Lenel INR/EX 6510 20906
Higgins Ruth E EUR/SOV 4219 22137
Higgs Elmer R DG/MED 2909 23616
High Dorothy AFR/DS 2494 NS AID 28171
High George B S/IG 7806 28845
Highland Patti OES/OFA/FA 3210 20789
Hilburn Paul W INR/DDC 6635 29033
Hill Connie S EB/ORF/ICD/FTD 3421 23000
Hill Gayle M SCA/VO 700 SA-2 21993
Hill Barbara L COM/CPS/AT 708 RPC (AID) ..... (9) 235-8935
Hill Eleanor M O/ISO 1921 20603
Hill Evelyn B INR/RAA 7534 21219
Hill Frank R OPIC 848 BOT 43227
Hill Jacquelyn T S 7226 29572
Hill M Charles S/P 7330 21140
Hill H Kenneth D/HA/HR 7802 23088
Hill Patricia A PHA/POP/FPS 515 RPE (AID) ..... (9) 235-9665
Hill Robert Jr S/CPR 1238 22663
Hill Rose L FADRC/PBR B-872 20874
Hill William A Jr GAO 4908 (AID) 20000
Hilliard Helena S LA/DR 828 SA-5 (AID) 28706
Hillier William J SER/FM/SPD 516 SA-12 AID 20050
Hilton Harold E Jr COM/PP 820 RP (AID) ..... (9) 235-8989
Hilton Rose M ACDA 5725 23708
Hilton Samuel H FADRC/PBR/D B648 21502
Himmelberger Peter H A/SY/T 3810A 22304
Hindman Nancy Lee PM/MC 800 SA-6 ..... (9)235-9770
Hinds Henry R OES 7831 20592
Hiner Jessie J IO/CMD 5323 21544
Hines Beverly A SCA/VO 712 SA-2 21897
Hines Eula PPT 232 SA-17 128-4489
Hines James J M/BAR 215 SA-6 ..... (9) 235-9610
Hines Melvin BF/FS/FD 6802 SA-15 ..... (9) 235-9320
Hines Wilma E PER/ES/LP 3712 SA-15 ..... (9) 235-1004

For extensions beginning with 2 - IDS code is 101
For extensions beginning with 4 - IDS code is 193
For extensions beginning with 5 - IDS code is 156
For extensions beginning with 7 - IDS code is 16

Hinrichs Karen F COM/PP 820 RP (AID) ..... (9) 235-8989
Hinshaw William R TA/AGR 5914 (AID) 23372
Hinton Betty M INR/RAF/CS 4635 28738
Hinton Kathleen T CDA/FS/ARA 2336 22054
Hinton Tonya PER/MGT/OSD/IO 1329 22098
Hipkins Samuel H MO/GS Whse (AID) 70197
Hirabayashi Edward AFR/DS 2486 NS AID 28174
Hirama Jay PM/MD 407 PP (AID) ..... (9)235-9098
Hirschfeld Thomas J M/FSI 1209 SA-3 ..... (9) 235-8754
Hirshorn M Bruce EUR/SE 5511 29336
Hitchcock David I Jr CU/EA 5809 20800
Hitchcock James J INR/DDC 6635 29034
Hitchcock William K CU 6218 23116
Hite Harry M OPR/ST 533-C SA-6 ..... (9) 235-9529
Hiter Aaron PPT 386 SA-17 128-3881
Hitt Mary D CU 6218 22464
Hitt Peggy M A/O 1417 21638
Hively Ernest E Jr DG/MED 2256 23628
Hix Luther M CU/EX/AD 4813A 23292
Hjortsberg Gail M PPT 232 SA-17 128-4453
Hlaing Than M/FSI/SLS 5602D SA-15 ..... (9) 235-9395
Hnatt Irene PER/CA/TL 2805 23308
Hoang Van Chi PM/MD 487 PP (AID) ..... (9) 235-9082
Hoard Anne F PM/PO 320F RP AID ..... (9) 235-9030
Hoath James R PPC/PDA 3951 (AID) 28149
Hobbs Harry D OPR/ST/P 519 SA-6 ..... (9) 235-9533
Hobbs Richard W Col NEA/RA 4224 20865
Hobgood Teresa D PPT 634 SA-17 128-5902
Hobgood Willie D M/EEO 4427 29040
Hobson Lois AFR/DS 2491 NS AID 28254
Hoch Donald W DM/CC 725 SA-12 (AID) 20122
Hockaday Ernestine H A/OS 234 SA-6 ..... (9)235-9591
Hockman Myrtle D FADRC/DA 1239 29569
Hodder Darceia L OB/RME 1331 22470
Hodel Olga DG/EM 2820 22818
Hodges Carolyn C EA/IMS 5315 22048
Hodges Elizabeth A INR/RGE 8749 22156
Hodges Esther D TA/N 400 SA-2 AID 20748
Hodges Gahl L S 7234A 20968
Hodges Hayward O/ISO 1921 20240
Hodges Marie E CU/EA 5811 20841
Hodgson Robert D INR/DFR/RGE 8744 21428
Hoerer Richard F GAO 4908 (AID) 20000
Hoff Micheal L A/SY/FO/NSU 2410 22492
Hoffenberg Marvin CU/ARA 5806 23206
Hoffler Elizabeth H OPR/WLG 1890 20679
Hoffman Charles O OC/PE-M 5440-F 20946
Hoffman Phyllis TA/PPU 2941 AID 21660
Hoffmann Christine A M/FSI/SLS 713 SA-3 ..... (9)235-8821
Hoffmeier Mary A T FADRC/DR 1239 28484
Hoganson Barbara F M/FSI 1100 SA-3 ..... (9) 235-8772
Hoganson Jerome L S/S-O 7516 21512
Hohm Elmer AG/AUD 511 PP AID ..... (9) 235-9193
Holcomb Wilbert PHA/PVC/OPNS 3730 (AID) 27924
Holcombe M Gerraine OES 7831 22396
Holda William J A/SY/FO 38A11 23124
Holdaway Margaret D EUR/EX 5424 20599
Holdcroft Lane E EA/TD 606 C RP (AID) ..... (9) 235-8870
Holdforth James E OC/P B-528 28350
Holeva Francis J IO/UN/COR 5336 22753
Holguin Raul OC/T 5440 23455
Holladay Thomas L ARA/CCA 4915 29364
Hollander Shepard AA/SER 723 PP (AID) ..... (9) 235-1774
Holland Charles W A/SY/DO 3811 21621
Holland Howard C BF/FMS 1801 23416
Holland Jane G O/FADRC/LR 2442F 22662
Holland Joanne R S/S 7224 23126

Holland Linda A PPT 260 SA-17 128-21964
Holland Thelma S PPT 414 SA-17 128-22384
Holland Yvonne E PPT 414 SA-17 128-22385
Holley Mary E MO/CM B-460 (AID) 28372
Holliday Carolyn P PPT 232 SA-17 128-7191
Holliday Robert W M/MO 7427 21368
Hollingsworth Nancy ACDA 5499 29579
Hollingworth Lisa A A/SY/WFO 4th FI SA-15 ..... (9) 235-9346
Holloman Hugh OPIC 748 BOT 21854
Holloway Alice P SER/MO/PAV B-932 (AID) 28400
Holloway Gordon H OB/RME 1331 21014
Hollowell Frances M EUR/SES 5224 23252
Holly Bruce O/FADRC/RR/DIR 1239 23603
Holly Evelyn V LA/DR 2242 (AID) 28129
Holly Norman PPC/PDA/DA 3896A (AID) 20974
Holly Sean M NEA/RA 5254-A 21278
Hollywood Leigh OPIC 828 BOT 29646
Holm Craig G A/SY/SAS 2236 21040
Holman Jewel D EB/STA 3531A 20889
Holmes Bernice C EB/ITP/EWT 3819 21421
Holmes Bernice CU/EE 5801 23668
Holmes Christian R IV PHA/FDRC 19A08 (AID) 28924
Holmes Francis W FM/DCD 635 SA-12 (AID) 20096
Holmes Frankie SER/IT 1001 SA-5 (AID) 28716
Holmes George F 3rd O/ISO 1921 20240
Holmes Glarnice T CU/WE 5807 20231
Holmes H Allen EUR/RPM 6227 21626
Holmes Henry A EUR/RPM 6227 21626
Holmes James L Jr OC/EX 2130 21584
Holmes John H A/FBO/CR 321-D SA-6 ..... (9)235-9445
Holmes John W EB/OT/TA 3822 21718
Holmes Kerry L PPT 586 SA-17 128-21430
Holmes Martha B M/FSI 100 SA-3 ..... (9)235-8730
Holmes Oscar S/S-I 7241 23836
Holmes Ralph GS B 229 21012
Holmes Richard A EA/PRCM 4318A 22656
Holmes Ryland TA/AGR 2937 (AID) 21788
Holsendorff Earl F OC/T 5440 23418
Holsendorff Juanita A SCA/VO 511 SA-2 22903
Holston Valerie A PBR 1756 28682
Holt Dottie L CU/EX/AD 4813A 23180
Holt Irene PM/PO/FSP 422B RP (AID) ..... (9) 235-8877
Holt Nancy M M/FSI 5602-F SA-15 ..... (9) 235-1530
Holton Howard L O/ISO 1921 20240
Holzapfel Valentine G PRI/DRD 19A09 (AID) 28924
Homa Sherrill M COD/IT 1009 SA-5 AID 28757
Homick Lucia PPT 508 SA-17 128-3679
Homme Robert O EUR/RPE 6428D 21708
Honis Lawrence P A/SY/I/WFO 4th FI SA-15 ..... (9)235-9354
Hood Elouise L LEG/LPS 2895 (AID) 28335
Hood Patricia O PPT 562 SA-17 128-3466
Hood Rowena E S/CPR 1238 21703
Hoofnagle Wanda AA/IDC 2744 (AID) 28577
Hoog John F S/S-O 7516 21512
Hook M Jeanette M/FSI 911 SA-3 ..... (9) 235-8790
Hooker Donn TA/H 635B PP AID ..... (9) 235-9169
Hooker Evelyn P DM/DS/A 703 SA-12 (AID) 29724
Hooks Joyce M.TA/N 400 SA-2 AID 23960
Hooper Gwendolyn N SER/FM/SSD 611 SA-12 (AID) 20137
Hooper Linda J NE/EMS 4441 (AID) 28152
Hooper Minnie W PHA/PVC/PSS 3732 (AID) 28098
Hooper Paul M OPR/ASD/BMB 1886 29548
Hoover Ralph E INR/RCI 7812 20884
Hope Anthony OPIC 804 BOT 23908
Hope Miriam CM/COD 755 PP (AID) ..... (9) 235-1115
Hopkins H B PM/OD 509D RP (AID) ..... (9)235-8956
Hopkins Joyce A LA/DR 3243 (AID) 23992
Hopkins Stephen F PPT 232 SA-17 128-7191
Hopkins William G OC/P B-528 21090
Hopp Rachel M OPR/LS 2208 28917
Hoppe Joan E PPT 386 SA-17 128-21391
Hoppel Alice CM/SD/SUP 707 PP (AID) ..... (9) 235-9113
Hopper James L OC/P B-528 21090
Hopper Pauline F CU/IVP/PR 400 SA-6 ..... (9) 235-1040
Hoppin Doris CU/EE 5801 28054
Horkan James COM/SE/PA 709B RP (AID) ..... (9) 235-9782
Horne Marlene ENGR/SP 526 SA-11 (AID) ..... (9)235-9806
Horner Gail D PM/PS/ER 813 RP AID ..... (9) 235-1720
Hornstein Irwin TA/N 400 SA-2 AID 23960
Horowitz Herbert E INR/REA 8840 21338
Horsey Sarah R PPT 584 SA-17 128-3960
Horton Francis M OC/T 5440 21641
Horton Norma J O/FADRC/DR-A 2813 20406
Hostetler Richard W OC/PE-L Bay D SA-13 70858
Hostie John F INR/RWE 4669 24488
Hotchner John M PPT 386E SA-17 128-21391
Hotvedt Alfred ENGR/OPNS/E&I 543 SA-11 (AID) ..... (9) 235-9829
Houck Baerbel K NEA/ARP 5248A 22300
Houck Frank ACDA 5419 23702
Houck Harry FFP 410 RPE (AID) ..... (9) 235-9714
Hougart Knud FSI/SLS 5519A SA-15 ..... (9)235-9398
Houghton Lois SER/IT 1125 SA-5 (AID) 28786
Houghton Robert B CDA/FS/SO 2809 21416
House Robert W LA/DP 3913 (AID) 20678
Houskova Olga FM/LD 619 SA-12 (AID) 20166
Houston Bobbie A/ALS 502 SA-6 ..... (9) 235-8049
Houston Ethel V PPT 210 SA-17 128-4161
Houston George C OC/P B-528 20388
Houston Judith A PPT 662 SA-17 128-5221
Hover Zina M SCA/VO 712 SA-2 21963
Howard Barbara D SSM 7526 (AID) 22258
Howard Diane J OC/EX 44A28 29414
Howard Edwin W Jr A/SY/WFO 4th FI SA-15 ..... (9) 235-9346
Howard Ethel SCS 1810 23638
Howard James F O/FADRC/DR-M 1239 20428
Howard Lee M MD TA/H 633B PP (AID) ..... (9)235-9170
Howard Levette O PPT/DP 210 SA-17 128-4162
Howard Mary E PPC/EMS 3665 (AID) 28342
Howard Patricia C PER/PCE/PE 2139 28108
Howard Richard B ARA/LA/PAN 2915 20694
Howe B Terry A 6316 23032
Howe Joseph ENGR/OPNS/WR 557 SA-11 (AID) ..... (9) 235-9820
Howe Kenneth E LA/DR 3253 (AID) 20402
Howell Isabel C PO/CSP 206D RP (AID) ..... (9) 235-9036
Hoxeng James TA/EHR 111C SA-2 AID 29063
Hoy Barbara L DG/PER 7331 29439
Hoyesen Harald G SY/T 3810A 20914
Hoyle Dixon B OES/SCI/AE 7830 23310
Hoyt James M/FSI 402-J ..... (9)235-8840
Hoyt Michael P E IO/TRC 5332 22674
Hsu Brenda M LA/CEN 5909 (AID) 20883
Huang Thomas T F L/C 5421 21367
Hubbard Diana T PPT 374 SA-17 128-28209
Hubbard Rommey S EA/EX 6310 20659
Hubbard Thomas H EXSEC 5655 (AID) 28642
Hubbert M Erin CU 227 SA-6 ..... (9) 235-9747
Huber William F INR/P 6845 28686
Huddle Franklin P Jr INR/RNA/SOA 4636 28575
Huddleston Lorraine M OPR/LS 2214 21528
Huddleston Margaret L ASIA/TD 606G RP AID ..... (9) 235-8868
Huddleston Robert ARA/LA/CAR 3242 (AID) 23448
Hudec Robert A FM/CAD 624 SA-12 (AID) 20103
Hudlow Charlotte M SER/INC 211 SA-2 (AID) 28144
Hudson Harold A SER/IT 1023 SA-5 (AID) 28746

For extensions beginning with 2 - IDS code is 101
For extensions beginning with 4 - IDS code is 193
For extensions beginning with 5 - IDS code is 156
For extensions beginning with 7 - IDS code is 16

Hudson Harry S Jr PPT 414 SA-17 128-22384
Hudson Virginia J S/PRS 2109 22454
Huesmann Robert G AFR/DP 6663 (AID) 29196
Huff James G EUR/RPM 6225 23199
Huffcutt Gordon L EB/TT/TD 5824 22592
Hugerth Christine S TA/EHR 315 SA-2 AID 29299
Huggins Joseph O/FADRC/EC 1239 29265
Huggins Regina F PM/PO 219C RP (AID) ..... (9)235-9043
Hughes Charles Jr EA/EX 4315 21668
Hughes Edward H AG/IIS 511H RPE (AID) ..... (9)235-9732
Hughes Eric OC/T 5440 23455
Hughes F Louise EB 6828 20396
Hughes Freddie J OC/EX 4420 29414
Hughes Harrietta B A/SY/FO 38A00 23123
Hughes James F III SCS 1813 28421
Hughes Jane PPT 262 SA-17 128-28510
Hughes Judith I PA/PP 5829A 22733
Hughes Mary P AF/W 4254 23407
Hughes Melissa A/SY/E 2424 23108
Hughes Melvyn L PT/DA 3224 28878
Hughes Patricia AA/AFR 6936 AID 29234
Hughes Rachel SY/RSB 2428 22075
Hughes Robert S FADRC/LR 2442-B 28347
Hughes Ruth B FM/CSD 610 SA-12 (AID) 20078
Hughes Teresa A INR/XR 4112 SA-15 ..... (9)235-9422
Hulbert Jack W OC/SA 44A22 22333
Hulen Elmer C EA/PHL 5311 21221
Hulke Barbara TA/AGR 3245 (AID) 21036
Hull Roger D/LOS 4321 28232
Hull Robert B Jr DG/EM 1822 21273
Hummer Lucy A L/M 5425A 20858
Humphrey David M OPR/VS B258 21634
Humphrey Sandra ES 5665 NS AID 28560
Humphrey Sandra N EUR/SOV 4229 28957
Hunsaker Leland S PM/PO/FSP 411C RP AID ..... (9) 235-8893
Hunt Anne F GC 6895 AID 28556
Hunt Cecil M OPIC 726 BT 21766
Hunt Cheryl A SY/E 2424 23109
Hunt Dorothy B DG/MED 2906 23401
Hunt Leamon R A/O 1417 21638
Hunt Yvonne S SER/IT 1021 SA-5 AID 21267
Hunter Cassandra B PPT 414 SA-17 128-22384
Hunter Christopher OPR/VS B258 21634
Hunter Donald C CU/EX/SMS 4817 28200
Hunter Dorothy C MO/GS 100 SA-2 (AID) 22954
Hunter Leon J LA/DR 817 SA-5 (AID) 28706
Hunter Martha R PM/PO 515C RP (AID) ..... (9)235-9018
Hunter Nora T PM/MC 800 SA-6 ..... (9) 235-9764
Hunter William J OC/T 5440 20595
Huntington Albert H SER/FM/SRD 626C SA-12 (AID) 29637
Hurley Charles P A/SY/T 3808A 20914
Hurley Marvin E NE/TECH 5312 AID 20228
Hurley Paul EB/OT/TA 3822 22777
Hurley Rachel L L/T 5420 21736
Hurst Elmer F EA/EX 4315 21668
Hurst William H PPT 552E SA-17 128-3546
Hurt Jean IO/EX 4334A 21524
Hurwitz Edward S/CCT 2238 28541
Huston Lizabeth E SER/IT 1021 SA-5 AID 28746
Huston Harris H M/BAR 7458 SA-8 22820
Hutchens Roy F GAO/ID 1821 23276
Hutchins Joseph R OC/PE 2331 29509
Hutchinson Ann P PPT 386B SA-17 128-21392
Hutchinson Joseph W SER/MO/PAV B-927 (AID) 28394
Hutchison Naomi PHA/POP/FPS 213 RPE AID ..... (9) 235-9665
Hutson Sylvia F L SER/FM/SRD 630B SA-12 (AID) 23780
Hutson Thomas CU/EE 5801 23696

For extensions beginning with 2 - IDS code is 101
For extensions beginning with 4 - IDS code is 193
For extensions beginning with 5 - IDS code is 156
For extensions beginning with 7 - IDS code is 16

Hyatt Carol J EB/ORF/FSE 3524A 20681
Hyde Albert C DG/PC 2137 28934
Hyde Edward R GC/H 319C SA-2 (AID) 29839
Hyde Jim H OC/S 6442 23060
Hydle Lars H S/P 7330 28664
Hylton William D OC/PE 5440-F 23430
Hyman Elizabeth H INR/RAR 7534 21665
Hyslop John D TA/AGR 2246 (AID) 23009

I

Ianeva Nedialka M/FSI/SLS 800 SA-3 ..... (9) 235-8821
I'Anson Rowena E PM/NPO 7428 21835
Iauer Jane A GC/AFR 3536 (AID) 29261
Ibrahim Lisma N M/FSI/SLS 5602 SA-15 ..... (9)235-9395
Ichiuji Joseph FM/LD 619 SA-12 (AID) 20116
Ide Florence F REM/BEX 7314 SA-15 ..... (9)235-9230
Ifft Edward M PM/DCA 7424 27972
Ifill Donna G EB/OT/GCP 3830 21326
Ihara Ruth ACDA 8th Fl SA-6 ..... (9) 235-9795
Ihnat Elsie NEA/INS 5251 21022
Ikle Fred C ACDA 5930 29610
Illing Robert F AF/E 5240 23355
Imirie Scott F Jr OPR/GS 1493 21666
Imus Richard H EA/EP 5310 29391
Inafuku Sumiko ACDA 8th Fl SA-6 ..... (9) 235-9788
Indahl Berne M SY/WFO 4001 SA-15 ..... (9) 235-1045
Ingalls Edith M OES/ENP 7819 27964
Ingalls Irene R L/M 5425A 28536
Ingold Elizabeth J PPT 220 SA-17 128-3993
Ingraham Edward C EA/IMS 5315 21236
Ingram Geraldine SER/FM/DCD 633 SA-12 (AID) 20096
Irons Clement I MO/PP 3328 (AID) 28972
Irving Frederick OES 7831 21554
Irwin Frank P WRDCO 801 SA-6 ..... (9) 235-9614
Irwin Robert E O/ISO 1921 21290
Isaacs Arnold M CDA/FS/POL 2417A 29776
Isenman Paul AA/PPC 3756 AID 28261
Island Jacques R SY/WFO 4th Fl SA-15 ..... (9) 235-9347
Ismail Shaik L M/FSI 5602-D SA-15 ..... (9) 235-9397
Issac Josephine PHA/PVC/OPNS 3664 (AID) 22308
Ito James A SER/FM/RSD 519 SA-12 (AID) 20182
Ivie John A/FBO 317 SA-6 ..... (9) 235-9498

J

Jabbour Leola A BF/FS/FD 6713A SA-15 ..... (9) 235-9274
Jabbour Pierre H EUR 5428 23287
Jacaruso Jerold W A/OC-N 44A22A 23868
Jackman Mary E OB/R 1133 21146
Jackson Aaron T FADRC/PBR 1758 29570
Jackson Albert G FADRC/PBR 1758 28236
Jackson Athens H SER/IT 1025 SA-5 AID 29259
Jackson Audrey I MO/OPM 211 SA-2 (AID) 28542
Jackson Brenda D PPT 414 SA-17 128-22384
Jackson Brenda H CU/P 4821 23575
Jackson Carol J BF/FS/AD/AA 6110 SA-15 ..... (9) 235-9340
Jackson Charles E OPR/GS B-229 21672
Jackson Charles G Jr S/S-I 7241 23837
Jackson Cheryl Y PPT 210 SA-17 128-4161
Jackson Eileen F SER/ENGR 620 RPC (AID) ..... (9) 235-9006
Jackson Frances E OES 7831 22396

Jackson Henry A OC/T 5440 29553
Jackson Ioanna COM/TR 806 RP (AID) ..... (9) 235-8889
Jackson Isaiah A Jr M.D. ASIA/TD 608 D RP AID ..... (9) 235-8860
Jackson Jacqueline TA/AGR 2246 (AID) 27938
Jackson James A DM/DS/B 717 SA-12 (AID) 20032
Jackson Jean PO/R 421 PP (AID) ..... (9) 235-9085
Jackson Jean D S/CPR 1237 23170
Jackson Jean M PPT 214 SA-17 128-5160
Jackson Joan E DM/CCC 728 SA-12 (AID) 20122
Jackson Johnnie L M/MED 29A14 22199
Jackson Josephine S SER/MO/ADM 3417A (AID) 23802
Jackson Leroy AFR/CDF 4536 (AID) 28182
Jackson Louise PM/PO 420 RP (AID) ..... (9)235-8877
Jackson M Celeste BF/FS 6203 SA-15 ..... (9) 235-9257
Jackson Marjorie W J EA/RA 4310 22343
Jackson Michael R BF/FS 6604 SA-15 ..... (9) 235-9282
Jackson Murray E IO/OIC 1517 20384
Jackson Pamela L O/FADRC/DA 1239 29569
Jackson Patricia A INR/STA 6524A 20339
Jackson Philip R ACDA 4931 22010
Jackson Sheila J PER/MGT/AR 2137 28934
Jackson Sylvester A PPT 214 SA-17 128-5160
Jackson Tennessee AFR/CWR 3318 (AID) 20593
Jackson Valerie B SCA/VO 712 SA-2 21963
Jackson Viessa R PM/PS 425C PP (AID) ..... (9)235-9087
Jackson Yvonne MO/TR 1052 (AID) 29275
Jacobs Alan B ASIA/CCD 516 RP AID ..... (9) 235-8949
Jacobs Marilyn J MO/GS 124 SA-2 (AID) 22963
Jacobs Mildred M FM/CSD 610 SA-12 (AID) 20078
Jacobs Mildred R EB/IFD/OIA 3830 22316
Jacobs Stephen H WFO 4th Fl SA-15 ..... (9) 235-9351
Jacobsen Anna M EUR/SOV 4225 21401
Jacobsen Merriam J PPC/EMS 3665 (AID) 28342
Jacobson Dorothy J NESA/DP 6642 (AID) 29114
Jacobson Eleanor G PA/M 6806A 22174
Jacobson George D AG/OAS 500E PP AID ..... (9) 235-9215
Jacobson Julia S/S-S 7241 20318
Jacobson Linda M IO/OIC 1420 21531
Jaffe Irene B INR/RSE/R 4749 23288
Jagers Russell T Jr A/SU/E 2424 23142
Jakobsson Lester T INR/MP 6845 29674
James Alan G D/LOS 4321 29098
James Alma F NEA/ARP 5248A 23614
James Arlene CU/EX/AD 4813A 21159
James Barbara A AF/EX 3513A 23429
James Charles A AF 6236 21818
James Daniel J PM/SAS 7418A 27774
James Hazel D OPR/ST 1244 20435
James Herbert PA/M 6810 22224
James Robert E COM/TR 812C RP (AID) ..... (9)235-8889
James Sue INR/P 6845 28500
James Wylma H OPR/LS 2105 21118
Jameson Donald L NEA/AFN 6253 21714
Jameson F R D/HA:ORM 2526 28344
Jameson Leonard A DM/DS/A 737 SA-12 (AID) 29650
Janin Henry H AF/E 5240 28851
Janney Stuart S M/MO 7427 20819
Janotta Mary L EUR/RPM 6513 22127
Janowski Louis F EUR/CAN 5227 21097
Jaquiss Melinda K OES/EX 7825 23622
Jarek Albert W AF/EX/BFO 3519 22499
Jarman Marion MO/LA 209 SA-2 (AID) 28141
Jarmon Hattie SER/IT 1015 SA-5 (AID) 28732
Jarosick Jane DM/CC 735 SA-12 (AID) 20122
Jarrell John A Jr A/SY/I/WFO 4th floor SA-15 ..... (9)235-9350
Jarvis Deborah A PER/MGT/OS/IO 1329 22098
Jauchem C R FM/STF 710 SA-12 (AID) 20082

Javrotsky I John COM/SE/S 702A RPC (AID) ..... (9) 235-8992
Jay Keith E PPC/PDA 3953 AID 29747
Jee Arlen W PHA/POP/PPD 204 RPE (AID) ..... (9) 235-9694
Jefferson Brenda C EXSEC 3534 (AID) 29104
Jefferson Emmalita AFR/DS 2495 NS AID 28254
Jefferson Ernest G PER/MGT/PS 1336 21225
Jefferson James C DM/CC 725 SA-12 AID 20122
Jefferson Leslie B OC/P B-528 21268
Jeffreys Effie SPA 5313 20780
Jelley Robert E INR/REC 8722 22301
Jenkins Abigail A PPT 508 SA-17 128-3668
Jenkins Alma PPT 210 SA-17 128-4161
Jenkins Anthony C OES 7818 20589
Jenkins Barbara A OES/ENP/EN 7819 29425
Jenkins Charles R COM/CPS/AT 702D RP AID ..... (9) 235-8934
Jenkins Claretta S FM/DCD 635 SA-12 (AID) 20096
Jenkins Cozette D O/FADRC/RR/DIR 1239 23325
Jenkins David N OES 7824A 23984
Jenkins Elaine R SCA/VO 713 SA-2 21922
Jenkins Elinor L 1325 Comm 20283
Jenkins George C OPR/ST 1048-A 22987
Jenkins George R SER/FM 619 SA-12 (AID) 20113
Jenkins Jack D PPT 636 SA-17 128-4025
Jenkins JoAnne M A/SY/EX 2513 20405
Jenkins John A PPT 334 SA-17 128-6056
Jenkins Joseph S D/HA/ORM 7803 21180
Jenkins Juanita NESA/NENA 6480 (AID) 29256
Jenkins Kempton B H 7261 23436
Jenkins Maurice E OPR/VS B-258 21082
Jenkins Robert M A/SY/I/WFO 4305 SA-15 ..... (9) 235-1658
Jenkins Sharee SER/PM 209 RP (AID) ..... (9) 235-9046
Jenkins Thomas S A/SY/WFO 4th Fl SA-15 ..... (9) 235-9346
Jenkins Wardell L OCT 5440 29554
Jennings Albert T A/FBO/BDC 327 SA-6 ..... (9) 235-9510
Jennette William ES 5945 NS AID 21800
Jennings Verne H Jr Capt INR/DDC 6635 29032
Jennings William J DM/CC 725 SA-12 AID 20092
Jensen Don C NEA/EX/BUD 4247 22848
Jerabek Milan W EVR/P 5229 20851
Jerew Christine L EUR/CAN 5227 23222
Jesequel Andre J PM/MD 487 PP (AID) ..... (9) 235-9098
Jesswein Pamela J CU/EX/AD 4813A 23292
Jeter Mary V PPT 636 SA-17 128-21087
Jett Dennis C EB 6828 21644
Jew Fay OES/SCI/BMP 4333 28996
Jeyakaran Rachel C M/FSI/SLS 5602 SA-15 ..... (9)235-9395
Jickling David PM/MD 571 PP AID ..... (9) 235-1343
Jiles Winifred A FM/SPD 1002 SA-12 (AID) 20055
Jillson Anne D AF/EPS 4515 21381
Jimney Richard F OPR/VS B-258 21634
Jocius Mary A CU/ARTS 515 SA-2 23949
Joe Gwendolyn H SER/MP 1060 (AID) 22979
Johe Richard EB/TT/MA 5826 21313
John Gerald L OPR/ST 532 SA-6 ..... (9) 235-9531
John Jeannette FFP/C 6212 NS (AID) 28573
Johnson Alyce M EXSEC 5894 (AID) 28616
Johnson Amalya A ACDA 5499 23422
Johnson Angelique B PPT 414 SA-17 128-22384
Johnson Ann F TA/PPU 2941 (AID) 20567
Johnson Audrey T CU/IVP/PR 435 SA-6 ..... (9) 235-9472
Johnson Barbara A OC/P 44A30 20671
Johnson Barbara C BF/FS/AA/DIC 6308 SA-15 ..... (9)235-9298
Johnson Barbara H 7249A 21608
Johnson Barbara M PER/AF 2809 27663
Johnson Barbara R SER/MO/PAV B-932 (AID) 28400
Johnson Carl J PER/MGT/PS/RET 1251 23300
Johnson Charles PHA/POP/LA 316 RPE (AID) ..... (9)235-9677

I
J

For extensions beginning with 2 - IDS code is 101
For extensions beginning with 4 - IDS code is 193
For extensions beginning with 5 - IDS code is 156
For extensions beginning with 7 - IDS code is 16

Johnson Charles B ARA/USOAS 6495 (AID) 29482
Johnson Charles K EUR/WE 5232 20381
Johnson Charlye GC/H 319 SA-2 (AID) 29838
Johnson Cozetta D L 6419 22630
Johnson Daisy AA/TA 4677 (AID) 29171
Johnson Dana J PA/HO 622 SA-2 21984
Johnson Daniel MO/GS Whse (AID) 70197
Johnson David L SCA/VO 511 SA-2 21970
Johnson David Lee MP/B 1056 (AID) 29762
Johnson Earl J EB/EX 5818 21157
Johnson Edna FADRC/PBR 1756 28682
Johnson Elizabeth M EA/RD 3313 (AID) 28226
Johnson Ellen McK DG/PC 2137 28118
Johnson Frances B ES 6847 NS AID 27052
Johnson Frances T PER/MGT/RMR 1609 23384
Johnson Francis E ACDA 5666 21020
Johnson Frank K DG/MED 2260 22868
Johnson Gable Jr PPT 414 SA-17 128-22384
Johnson Geraldine M PO/CSP 211 RP (AID) ..... (9) 235-9036
Johnson Gilbert M INR/RAF 4536 27148
Johnson Glenn TA/AGR 2246 (AID) 27933
Johnson Hariadene AFR/CWR 3323 (AID) 22476
Johnson Harold J Jr GAO/ID 1821 23276
Johnson Hollice L IGA 6825 22422
Johnson James F IO/EX 3428 27992
Johnson James T PM/DOD 2E1008 Pent ..... (9) 697-8884
Johnson Jean A CU/AF 4820 23281
Johnson Jerry M PO/CSP 206F RP (AID) ..... (9) 235-8872
Johnson Jessie L SCA/VO 811 SA-2 21995
Johnson Joan FFP/FFD 411 RPE AID ..... (9) 235-9671
Johnson Joseph E Jr PPT 386 SA-17 128-21392
Johnson Judith R EA/VLC 5206 23132
Johnson Julia B SER/MO/PAV B-927 (AID) 28140
Johnson Keith J CMC 7310 22990
Johnson Lucille M ASIA/TD 608 RP AID ..... (9) 235-8860
Johnson Mary L PO/PIC 214 RP (AID) ..... (9) 235-9052
Johnson Mattye L PPT 210 SA-17 128-4161
Johnson Michael J CU/PC 401 SA-6 ..... (9)235-1050
Johnson Michael L OC/P B-528 21090
Johnson Millard L PA/MS/GPD 4831 22159
Johnson Morris GS/MTB B-229 21672
Johnson O Rhea PM/PO 503D RP (AID) ..... (9)235-8964
Johnson Patricia A OPS 2450 (AID) 28286
Johnson Paxton B CU/YSS 4328 21054
Johnson Peter B ARA/PAF 3491A 29206
Johnson Philip K Jr PER/CDA/FS/EUR 26A11 20251
Johnson Queen P PO/FSP 406 RP (AID) ..... (9) 235-1281
Johnson Rhea PS/PA 105 RP (AID) ..... (9) 235-8936
Johnson Robert G LA/DR 3253 (AID) 29396
Johnson Rodney GC/AFR 3536 (AID) 29260
Johnson Ruth M OC/S 6442 22008
Johnson S Maxine OES/NET 7830 24720
Johnson Samuel L FADRC/LR 2442-B 28347
Johnson Sharon E PPT 210 SA-17 128-4163
Johnson Sidney L FADRC/PBR 1758 29570
Johnson Stanley E EUR/EX 5428 23286
Johnson Suzette J SER/PM 520 RP (AID) ..... (9) 235-9027
Johnson Theresa A CU/IVP/V 437 SA-6 ..... (9)235-1060
Johnson Theresa F CU/EA 5817 23147
Johnson Thomas N BF/FS 6104 SA-15 ..... (9) 235-9264
Johnson U Alexis S/AJ 7246 28904
Johnson Vernice ES 5665 NS AID 28568
Johnson Vince PPT 458 SA-17 128-22194
Johnson Virginia ARA/MGT/FM 3260 23336
Johnson Walter T OC/T 5440 20585
Johnson Wilhelmina ASIA/DP 3208 AID 29047
Johnson William AFR/DS 4536 (AID) 28254
Johnson William A OC/T 5440 (AID) 23418
Johnson Wm Fred AA/TA 3312 (AID) 29079
Johnson Willie OC/PE 2331 21369
Johnson Yvonne AFR/CWR 3323 (AID) 20209
Johnson Yvonne P OPR/PBR 1756 28683
Johnson Zelma E O/ISO 1921 22830
Johnston Felton M Jr OPIC 818 BOT 29646
Johnston John S PHA/FDRC 122 SA-2 (AID) 27658
Johnston Loretta B S/FSG 7813 29004
Johnston Tess PM/PO 411 RPC (AID) ..... (9) 235-8893
Johnstone L Craig S/S-S 7241 20318
Jones A Lenora OPS/TD 227 CT (AID) 29800
Jones Amos G WRDCO 801 SA-6 ..... (9) 235-9614
Jones Austina H INR/RWE 4644 27110
Jones Barbara J BF/FD/P 6701 SA-15 ..... (9) 235-9308
Jones Carol A CU/BFS 4825 22847
Jones Charles D PER/CA/FS/E-C 2417A 29764
Jones Christine D R AF/E 5240 29743
Jones Clifford S USSS 2117A 29738
Jones Connie AG/AUD 509 PP AID ..... (9) 235-9190
Jones Darlee I AFR/CWR 3323 (AID) 29101
Jones David T EUR/RPM 6225 23198
Jones Delores L PM/ISP 7323 21142
Jones Donald F GAO 412 SA-2 (AID) 20011
Jones Doria BF/FS 6112 SA-15 ..... (9) 235-9394
Jones Douglas H S/S-O 7516 21512
Jones Earl M Jr OB/SAT 1132 27820
Jones Edwin F INR/REA 8840 20908
Jones Elizabeth C COM/CPS/RM 714B RPC (AID) ..... (9) 235-8939
Jones Ellis O PM/DOD 4B856 Pent ..... (9) 695-2520
Jones Eugene ASIA/DP 3208 AID 29057
Jones Eugene F OC/T 5440 23551
Jones Evelyn M FADRC/PBR 1758 28483
Jones Faye L PPT 414 SA-17 128-22384
Jones Frances A PER/PPM 3712 SA-15 ..... (9) 235-9593
Jones Gary C PM/MC 800 SA-6 ..... (9) 235-9777
Jones George E OC/T 5440 29554
Jones Harriet C INR/XR 6842 20526
Jones Henry N SY/PSD/PSB 2418 22412
Jones Iris A PPT 210 SA-17 128-4161
Jones Jane J COM/CPS/RM 702F RP AID ..... (9) 235-8926
Jones Jocelyn M FADRC/PBR B648 20856
Jones L P OC/T 5440-G 23418
Jones Lenora CM/SOD 668 PP AID ..... (9) 235-9147
Jones Leona V PPT 520 SA-17 128-4160
Jones Leotha R OC/T 5440 21640
Jones Lydia MO/CM B460 (AID) 28384
Jones Margaret C EB/ITP/STA 3531A 20645
Jones Mary AFR/DS 2480 NS AID 28168
Jones Mary L PPT 512 SA-17 128-3546
Jones Mary Rita C IO/EX 3428 27992
Jones Melvin AFR/CWR 3327 (AID) 22928
Jones Michelle D S/S-O 7516 21512
Jones Munro P NEA/EX 4243 22006
Jones Nadine S M/FSI/INC 1106 SA-3 ..... (9)-235-8708
Jones Norma B OC/T 5440 23418
Jones Robert O CU/IAP 4821A 29018
Jones Roderick L M/FRM/FM/FC 1132 27820
Jones Ruby W PPT 432B SA-17 128-22384
Jones Sandy A CU 6217 22958
Jones Tony R FADRC/PBR B-884 23299
Jones William A DM/DS/B 714 SA-12 (AID) 20084
Jones William C III INR/DDC/OIL 8732 20370
Jones Zenobia R OPR/ASD 7310 22255
Jordan Bernard N SER/MO/PAV B-930 (AID) 28376
Jordan Christine C PPT 770 SA-17 128-21814
Jordan Colleen E NEA/ARP 5248A 20714

For extensions beginning with 2 - IDS code is 101
For extensions beginning with 4 - IDS code is 193
For extensions beginning with 5 - IDS code is 156
For extensions beginning with 7 - IDS code is 16

Jordan Dan J CDA/FS/EA 2332A 23312
Jordan Debra A SCA/VO 712 SA-2 21963
Jordan Eloise L CU/ARTS 422 SA-2 22822
Jordan Frances MO/TR 12A43 (AID) 28282
Jordan Kathleen M PHA/FDRC 122 SA-2 (AID) 28954
Jordan Lennie MO/TR 12A47 (AID) 28278
Jordan Lillian PER/MGT/AR 1817 28070
Jordan Lucy SER/FM 619 SA-12 (AID) 20167
Jordan Philip L COM/SA/O 811C RP (AID) ..... (9)235-8908
Jordan Robert E LA/DR 3253 (AID) 22801
Jordan Robert L OPIC 750 BT 21854
Josephson Robert L ASIA/EXSEC 6311 NS (AID) 28494
Jourdin Willis OPIC/ID 738 BOT 27825
Joyce David BF/FS/AD/RR 6205 SA-15 ..... (9) 235-9242
Joyce David C ARA/MGT/FM 3260 23336
Joyce Helen E BF/FS/FSB(V) 6804 SA-15 ..... (9)235-9330
Jozefczyk Joseph E GAO 805 SA-5 (AID) 29822
Judd Carolyn J OC/T 5440-G 23418
Judkins Christine BF/FS/FD/P 6701 SA-15 ..... (9) 235-9237
Judy Kerlin O SER/MO/PAV B-263 (AID) 20654
Juergens Jack REE/BEX 7314 SA-15 ..... (9) 235-9390
June Mary D M/MED 2906 22199
Jung Elizabeth M A/SY/RSB 2428 22075
Jung Lucile M OB/SAT 1132 21691
Juni Barbara L PPT 232 SA-17 128-7191
Juni Frank E SY/WFO 4001 SA-15 ..... (9) 235-9346
Junk C Patricia IO/UN/BAPS 5336 21547

K

Kabler James H III S/CPR 1238 21276
Kachulis Louis C A/SY/DO 3811 21435
Kadilis John J BEWT 4323 Commerce 189-4655
Kaericher Kermit C BGen ACDA 4930 21748
Kagan Joseph P SER/FM/SRD 628C SA-12 (AID) 20044
Kahan Jerome S/P 7316 28995
Kahn Louis IO/CMD 5321 28593
Kahn Merrill J INR/REA 6510A 21024
Kahn Samuel G TA/N 400 SA-2 AID 23942
Kain Joan PHA/PVC/OPNS 3725A (AID) 21378
Kaiser Mary J INR/DDC/OIL 8662 20970
Kaiser Robert E OPR/VS B-258 21634
Kaklikian Harry Z OC/SA 44A20 23425
Kalas Wayne P PPT 780 SA-17 128-21814
Kalicki Jan H S/P 7316 28986
Kalivretenos Rose P PPT 300 SA-17 128-22133
Kalmon Susan M DM/IM 725 SA-12 (AID) 20036
Kamer Helen L NEA 6242 29589
Kamoga Frederick K M/FSI 900 SA-3 ..... (9)235-8820
Kanchanadul Prapas M/FSI/SLS 5201A SA-15 ..... (9)235-9395
Kane Anne K IO/EX 5333 21662
Kane Ellen M A/OS 234 SA-6 ..... (9) 235-9600
Kane N Stephen PA/HO 605 SA-2 21923
Kanter Irving M PPT 590B SA-17 128-4047
Kapar Charles AG/AUD 565 PP (AID) ..... (9)235-9187
Kaplan Joyce B CU/FS 223 SA-6 ..... (9)235-9436
Kaplan Phillip S S/P 7419 20398
Karalekas Christina ACDA 5843 21407
Karalus Peter H Col S/S-O 7516 20564
Karam Jalil TA/H 621 PP AID ..... (9) 235-9080
Karinshak Judith A S/AB 7260 23232
Karkashian John E M/FSI 1209 SA-3 ..... (9) 235-8753
Kartman Charles F EA/J 4210 23152
Kashurba Richard A DM/DS/A 737 SA-12 (AID) 29650
Kasrai Joyce A AF/S 5526 27786
Kasten Barbara ARA/LA/PAN 2911 20382
Kates Ronald INR/REC 8727 20757
Kattenburg Pamela S PM/MD 409C PP (AID) ..... (9)235-9098
Katz Amrom H ACDA 4930 23466
Katz Herman OPIC 612 BT 28895
Katz Julius L EB/ORF 6828 27950
Katz Paul SER/INC 209 SA-2 (AID) 29340
Katz Sheryl ACDA 6510A 20224
Kauffin Herbert W H PPT 870 SA-17 128-5555
Kauffin Mittie M PPT G-62 SA-17 128-4229
Kaufhold Constance E NEA/EGY 6251 22365
Kaufmann Judith R S/S-O 7516 21512
Kaufman Paul C PPT 616 SA-17 128-4303
Kaufman Ruth E SER/IT 909 SA-5 AID 28802
Kaulaity Martha ACDA/MAB 4953 20613
Kaulfuss Ernest J GAO 4908 (AID) 20000
Kavaler Howard C PPT 780 SA-17 128-4185
Kawamoto Yukio SCS 1805 21423
Kay Irene CM/SOD 663 PP AID ..... (9) 235-9856
Kay Stanley GC/H 319D SA-2 (AID) 29839
Kazanowski Eileen F BF/FS/V 6802 SA-15 ..... (9)235-9383
Kazlow Kay J SER/FM 527 SA-12 (AID) 20172
Kazor Mathew AG/AUD 529 PP (AID) 79417
Keane John F ARA/MEX 3906A 20766
Kearney James LA/DR 2249 (AID) 23402
Kearney Richard D L 4535A 28134
Kearns Roberta B FADRC/PBR B-884 20932
Keathley Jerrell G IO/EX 6328 20942
Keating Marjorie C S/CPR 1237 23171
Keating Terry M BF/FS 6110 SA-15 ..... (9) 235-9336
Keaton Sandra H PPT 414 SA-17 128-22384
Keefer Edward C PA/HO 617 SA-2 21899
Keeler Eileen M REM/EMP 7314 SA-15 ..... (9) 235-9387
Keeling Gail E PER/MGT/RET 1251 23300
Keene Douglas R PM/SAS 7418-A 28130
Keerdoja Liina FADRC/LR 2442 28353
Keesee Allen OPIC 714 BOT 21766
Keeves Jack P TA/N 2496 (AID) 29864
Keffer Dorothy LA/MRSD 3923 (AID) 28635
Kegley Robert A A/OC/PE-R Bay A SA-13 77771
Keiper Harry E OPR/VS B258 21634
Keiter Samuel EB/TT/OA/AVP 5535 22438
Keller Audrey M PER/ES 1822 21212
Keller Barbara M ARA/LA/CAR 3242 23449
Keller Joseph E AG/IIS 511H RPE (AID) ..... (9)235-9732
Keller Margaret H PPT 320 SA-17 128-21684
Kelley Dorothy M SER/MP 1066 (AID) 20216
Kelley Katherine G AG/OAS 570 PP AID ..... (9) 235-9215
Kellinger Nellita L O/FADRC/DA 1239 20621
Kellner Kenneth SY/WFO 4001 SA-15 ..... (9) 235-9346
Kellogg David L A/OC/PE Bay A SA-13 71659
Kellogg Marion L MO/OM 3316 (AID) 29076
Kelly Dennis OPIC 862 BOT 28544
Kelly Diane E INR/XR/RS 4110 SA-15 ..... (9) 235-9416
Kelly Elijah S/S-I 7241 23836
Kelly Gary K OC/T 5438 20595
Kelly Harrietta B PM/MD 411 PP (AID) ..... (9) 235-9073
Kelly J Michael CM/SD/POL 717 PP (AID) ..... (9) 235-9107
Kelly James M AFR/CWR 3323 (AID) 28964
Kelly Jim AA/AFR 6936 AID 29234
Kelly John H C 7256 27448
Kelly John J INR/CIS 7516 22585
Kelly John T A/SY/WFO 4th Fl SA-15 ..... (9) 235-1035
Kelly Kevin SER/PBAR 715 SA-5 AID 28730
Kelly Louise H OPR/LS 2212 23492
Kelly Lyn CM/COD/PHA 769 PP AID ..... (9) 235-9136
Kelly Sheppard W A/SY/E&T 4th Fl SA-15 ..... (9) 235-9461

K

For extensions beginning with 2 - IDS code is 101
For extensions beginning with 4 - IDS code is 193
For extensions beginning with 5 - IDS code is 156
For extensions beginning with 7 - IDS code is 16

Kelly William P EUR/IB 5226 22632
Kem Sos M/FSI/SLS 5114 SA-15 ..... (9) 235-9395
Kemp Catherine C A/SY/FO 38A05 23124
Kemp Weaver L FADRC/PBR 1756 28682
Kempel Dolores C BF/FS 6116 SA-15 ..... (9)235-9329
Kemper Joseph AFR/FMS 5644 NS (AID) 27844
Kemper Patricia P A/OPR/ASD 1885 21586
Kempf Carol Ruth PPC/EMS 3665 (AID) 28342
Kenefick Thomas P AG/IIS 511H RPE (AID) ..... (9)235-9732
Keng Yonnara M/FSI/SLS 5107 SA-15 ..... (9) 235-9395
Kennedy Ann G SER/IT 1005 SA-5 AID 28750
Kennedy Charles S Jr PER/REM/BEX 7314 SA-15 ..... (9) 235-9230
Kennedy Donald PM/PD/PP 522D RP (AID) ..... (9) 235-9024
Kennedy Donald A O/ISO/FADPC 1921 20240
Kennedy Kathleen T IGA 6819 28324
Kennedy Laura E EA/PRCM 4318 21004
Kennedy Mary T PA/MS/ML 4827A 22353
Kennedy Michael J GAO 805 SA-5 (AID) 27861
Kennedy Patrick F AF/EX 3517 20744
Kennedy Robert ACDA 5743 20844
Kenney Annie W FADRC/PBR 1659 20984
Kenney David T EA/IMS 5315 23590
Kennicott Wanda L AF 6234A 22447
Kennon Lawrence J INR/REC 8722 22186
Kent Jack SER/PBAR 711A SA-5 AID 28736
Kent Mary E PT/D 300 SA-17 128-22131
Kent Robert W SCA/VO 700 SA-2 21896
Kent Zolita F O/FADRC/RR/DIR 1239 27969
Keogh Dennis W AF/I 5238 21283
Kerakos Mary L NEA/EX/BUD 4247 22849
Kerins Jane EOP 2664 (AID) 27996
Kerley Ernest L L 5420 22716
Kern Anthony M DG/EM 2820 22827
Kernan Lelia F CU/P 4821 23666
Kerr Donna L CA/FS/EA 2332A 23312
Kerrigan William M CA/FS/E-C 2417A 29764
Kessler Earl A M/FSI 1112 SA-3 ..... (9) 235-8781
Kessler John T SER/INC 211 SA-2 (AID) 29094
Ketch Jane CM/SOD 671 PP AID ..... (9) 235-9147
Ketch Madeline I PPT 414 SA-17 128-22384
Ketchersid Donna J M 7210 20549
Keyes Charmaine V AF/I 5238 22279
Keyhoe Mary A/AID 5655 (AID) 28407
Keys Betty S O/ISO 19A16 22845
Khajenouri Fereidoun M/FSI 5806A SA-15 ..... (9) 235-1537
Khan Louis IO/CMD 5321 20600
Kheang Lim-Hak M/FSI/SLS 5114A SA-15 ..... (9)235-9395
Khin U M/FSI/SLS 5806A SA-15 ..... (9)235-9395
Khur Bonnie M S/S-S 7241 20318
Kiandoli Luana C M/MED 29A11 22199
Kidd Patricia E PPT 210 SA-17 128-24162
Kidston Geraldine B SER/IT 1005 SA-5 AID 23977
Kidwell Gladys S BF/FS 6804 SA-15 ..... (9) 235-9330
Kidwell Kenneth C OC/S 6442 23026
Kiefner Janet C INR/EX 6639 22502
Kiess Emerson L AG/AUD 559 PP AID ..... (9) 235-9187
Kilarny M Patricia SY/EX 2509 21601
Kilday Lowell C ARA/LA/CEN 5911 20630
Kiley James E SCS 1803 23817
Kilgore Gloria J S/S 7224 28448
Kilgour Mary AA/TA 4942 (AID) 22192
Killen Marilyn L A/AID 5899 (AID) 28258
Killinger Suzanne PS/ER 306 RP (AID) ..... (9) 235-9020
Killion Dalton V AF/W 4246 23066
Kilpatrick Elizabeth SER/LR 309 RP (AID) ..... (9)235-8929
Kimball John W PM/ISO 7430 28688
Kimm Peter SER/H 300E SA-2 (AID) 29538
Kimmel James SSM 3420 (AID) 23592
Kincaid Jack R OC/PE-M 5440-F 23430
Kincaid Mary E DG/EM 2820 22824
Kincannon Kathryn FFP/FFD 410 RPE AID ..... (9) 235-9673
Kindel Karl K LA/DR 817 SA-5 (AID) 28706
King Alice M 7207 27758
King Barbara M FADRC/PBR B-844F 22518
King Barrington PER/CA/TL 2805 23308
King Donald R OES/ENP/EN 7822 28002
King Eartha M EXSEC 5665 (AID) 28612
King Edward V EA/DP 3208 (AID) 29056
King Elizabeth R ACDA 5499 20972
King Emma A FS/FD/V 6713A SA-15 ..... (9) 235-9274
King Joan D FM/ESD 508 SA-12 (AID) 20024
King John F ARA/LA/PLC 6911 29492
King Joseph DB DG/MED 2906 23554
King Kermit C SER/IT 1013A SA-5 (AID) 28733
King Lance M OES/NET/IM 7824A 24752
King Lenzy O/ISO 1921 20240
King Marguerite C NEA/AFN 6253 20666
King Maria J EUR/IB 5226 22633
King Mary A M 7207 28867
King Raymond A FM/ASD 524 SA-12 (AID) 20162
King Samuel L PER/MGT/EX 231 SA-6 ..... (9) 235-9581
Kingery Helen PHA/POP/R 207 RPE (AID) ..... (9) 235-8117
Kingman Linda A PPT 374 SA-17 128-22448
Kingsbury William F SCA/VO 700 SA-2 21956
Kinnell Roberta L EUR/EX 5424 20519
Kinnelly Francis M EUR/RPE 6430 21697
Kinney Douglas S EUR/RPM 6513 22128
Kinney Jeanne AA/SER 5883 (AID) 28298
Kinsey William C M/FSI/CACS 402 SA-3 ..... (9) 235-8836
Kinsley Steven C NE/CD 4713 (AID) 28274
Kinter George OES/ENP/EN 7822 22311
Kiper Ayse M M/FSI 5501 SA-15 ..... (9) 235-1537
Kirby Alice L M 7207 28877
Kirby Elizabeth ARBA 736 Jackson Pl ..... (9) 382-2263
Kirby Harmon E EUR/SE 5511 21429
Kirby Laurine E FADRC/PBR 1758 29570
Kirby Marie AFR/DS 2492 NS AID 28175
Kirby Marvin N CU/EX/AD 4813A 23208
Kirby Raymond A AG/SEC 415B RPE (AID) ..... (9) 235-9721
Kirchner Debra A O/ISO/FADPC 1921 25887
Kirincich Elizabeth A PPT 300 SA-17 128-21732
Kirk Diane EA/VN 3312 (AID) 29342
Kirk Gloria C ES 5945 (AID) 21800
Kirk Millicent E PM/PO 406L RP (AID) ..... (9)235-8922
Kirk Roger INR/DD 6531 22436
Kirkham Mark M M/FRM/FM 1133 21150
Kirkland Linda M COM/SA 811 RP (AID) ..... (9)235-8905
Kirkpatrick Brian S EA/VLC 5206 23132
Kiselyak Charles A M 7533 22319
Kiser Carolyn A ENGR/SP 515 SA-11 (AID) ..... (9) 235-9800
Kissinger Henry A S 7226 29630
Kitay Michael G GC/ASIA 2634 (AID) 28826
Kitchens Allen H PA/HO 615 SA-2 21946
Kitchings Rodney J CU/EX/AD 4417 23194
Kitterman Lucille ARA/LA/BR 4906 22296
Kittrell Paula LA/DR 400 SA-2 (AID) 28566
Klaiber Wolfgang ACDA 5743 21296
Klechko Elizabeth D L/PM 5527A 20321
Klee Herbert Jr OPR/ST 1244 22587
Kleiber Norma L M/FSI/SLS 901E SA-3 ..... (9)235-8816
Klein Elizabeth H COM/CPSE/IE 711B RP (AID) ..... (9)235-8973
Klein Jacques P EUR/SE 5511 20532
Klein Stephen AFR/DS 2480 NS AID 28168
Kleine Herman ARA/LA 6256 (AID) 28246

For extensions beginning with 2 - IDS code is 101
For extensions beginning with 4 - IDS code is 193
For extensions beginning with 5 - IDS code is 156
For extensions beginning with 7 - IDS code is 16

Klem Stanley J FADRC/PBR 1843 21068
Klemstine James A EA/TB 5210 21741
Klieforth Leslie A EB/CSB/CM 3333 20490
Klimecko Bernice ARA/LA/CAR 3244 23454
Klimkiewicz Wanda M EA/TD/SD 620 RP (AID) ..... (9) 235-8910
Kline Caron L SCA/VO 813 SA-2 21907
Kline Donovan W OC/P 44A30 22579
Kline Douglas LA/DR 2249 (AID) 29152
Kling Carol J AA/ASIA 6311 NS AID 28502
Kling Susan M ARA/PAF 3491A 29217
Klingaman Susan M EUR/CE 4228 22005
Klinzing Richard R A/SY/FO/NSU 2410 22493
Kloewer Susanne EUR/NE 4513 21723
Klontz Elizabeth BF/FS/WFC 7705 SA-15 ..... (9) 235-9381
Klosson Boris H PM/DCA 7424 29778
Klosson Michael EA 6207 22207
Klotz Sarah M OC/S 6442 22008
Klotzback Lewis E AG/AUD 506B SA-12 (AID) 20142
Knauf William M IGA 6825 23546
Knecht Peter A PA/MS/GPD 4833 20713
Knickerbocker James F OPR/ST/P 519 SA-6 ..... (9) 235-9535
Knieps Karlene G S 7226 29572
Knight Frances G PPT 600 SA-17 128-28171
Knight Lee T FADRC/PBR 1758-D 29570
Knight Sylvia I MO/GS 100 SA-2 (AID) 22954
Knobloch John ASIA/CCD 613 RP AID ..... (9) 235-8960
Knopp Virginia LA/OPNS 6256 (AID) 29108
Knott Judy L A/OS 234 SA-6 ..... (9) 235-9600
Knowles Darline L A/SY/EX 2509 21596
Knowles Judy D S/CPR 1238F 20530
Knox Mary F PPT 210 SA-17 128-4161
Knox N Lorraine ID/CAO 3237 (AID) 27974
Knutson LeRoy K ASIA/EA 4218A AID 28526
Koban Maurice D PHA/PVC/OPNS 3731A (AID) 29110
Kobayashi Kyoko M/FSI 800 SA-3 ..... (9) 235-8821
Kochanek Anthony S Jr PM/SAS 7418 22024
Kockler Norbert F LA/APU 4911 (AID) 20467
Koeber Betty A Credit Union 3441 (AID) 28426
Koegel Lawrence SCA 5638 29010
Koehl Richard F DM/DS/B 717 SA-12 (AID) 20032
Koenig Gretchen EB/ORF/ICD 3529 20306
Koepcke Clifford COM/SE/PA 705 RP (AID) ..... (9) 235-9782
Koffman Boyd S A/OC/PE 5440-E 22045
Kogan Arthur G PA/HO 618 SA-2 21934
Kohan Maurice PHA/PVC/OPNS 3728 (AID) 23224
Kohn Martin J INR/REC/CER 8733 29128
Kok Gerard P M/FSI 5206 SA-15 ..... (9) 235-9398
Kokal John J EA/EX 6310A 29551
Kokotakis Alice PM/PO/FSP 420 RP AID ..... (9) 235-8877
Kolaitis Anastasia PHA/PVC/OPNS 3731A (AID) 29113
Kolarik Linda J PA 6804 20894
Kolb Kenneth H NEA/RA 5254-A 23041
Kollodge Donald G AAG/W 529 SA-14 (AID) ..... (9) 235-9197
Komitor Jack S SCA/SCS 1811 28089
Konnerup Nels TA/AGR 5918 (AID) 23372
Kontak Emil W PPT 632C SA-17 128-3751
Kontos C William SSM 7526 22258
Kooiman Micaela SCA/VO 700 SA-2 21987
Koop Robert W M/MED 2906 21580
Koorkanian George D WRDCO 801 SA-6 ..... (9)235-9614
Kopelaki Maria-Marika M/FSI 500E SA-3 ..... (9) 235-8833
Kopera Sandra J SCA 6811 29576
Kopf Terry INR/EX/TC 6510 20884
Kopp Harry EB/ITP/EWT 3815 21509
Korenthal Esther IO/UNP 6334 22394
Koretz Hazel E ASIA/RI 720 RP AID ..... (9) 235-8996
Koritko Andrew W NSY/FO 38A00 23123
Kornblum John C EUR/CE 4228 20665
Kornegay Arretha L BF/FS 6804 SA-15 ..... (9) 235-9330
Kornei Lucie INR/RWE 4643 25002
Koscinski Joseph S OPR/VS B-258 21083
Kosheloff Bruno PHA/FDRC 118 SA-2 (AID) 27658
Kostelnick Lorraine ACDA 5499 27909
Kosters H E A/AID 5894 (AID) 28616
Kott Robert W PPT 780 SA-17 128-21814
Kotzem Helen M/FSI 1117 SA-3 ..... (9)235-8761
Koumanelis Steve PM/MC 800 SA-6 ..... (9)235-9761
Koval Helen E OC/T 5440 20595
Kovaril Mary S ASIA/TD 606 RP AID ..... (9) 235-8870
Kovenock Paul E OPR/LS 2212 23482
Kovner Milton M/FSI 1209 SA-3 ..... (9) 235-8754
Kozak Michael G L/ARA 6429 22160
Kraft Donald B IGA 6825 22422
Kramer Alfred S AA/TA 118 SA-2 AID 27047
Kramer Carol E INR/DFR/RGE 8742 22021
Kramer Florence B TA/EHR 111 SA-2 21132
Kramish Arvin OPIC 808 BOT 21652
Kranz Margaret LA/NC 4260 (AID) 29508
Krashevski Stefan TA/RUR 2744 (AID) 28365
Kraska Christel E EB/CSB/OSB 4826 23025
Krassen Glenn S ACDA 5726 20730
Kratzer Myron B OES/SCI/AE 7830 22226
Krause Ada AFR/EMS 5750 NS (AID) 29303
Krause H Alan INR/REA 8840 22574
Krauthoff Louis C STR 723 SA-11 21139
Kreibich Georgina M SCA/VO 817 SA-2 22897
Kreitman Richard LA/DR 2242 (AID) 28128
Krenzel Julia B ACDA 5934 28463
Kreutzer Walter E SER/MO/OPM AID 28184
Krichmar Naomi F PA/PP 5825 22731
Kriebel Wesley P IO/ML 6334A 28603
Krieg Norbert J SCA/VO 817 SA-2 21915
Krieg William L M/FSI 402 SA-3 ..... (9) 235-8840
Krieger George J Jr ARA/MGT/FM 3260 28106
Krieger Mary J S/P 7312 22755
Krieger Nanette A A/SY/WFO 4th Fl SA-15 ..... (9) 235-9353
Krimer William D OPR/LS 2208 20525
Krings Lester J ID/GAO 2412 21588
Krizay John A/OASIS 3424 23510
Krizek Eugene L H 7249 28696
Kroll Theodore P SY/WFO 4001 SA-15 ..... (9) 235-1745
Krome Marjorie D S/PRS 2109 22494
Kruchko Stephen J A/SY/I/WFO 4th Fl SA-15 ..... (9) (9) 235-9461
Krueger Ruth E PA 6804 20954
Krulfeld Jacob LA/MRSD 3929 (AID) 29434
Krulish Ramona PO/FSP 311C RP (AID) ..... (9) 235-9012
Krupinski Walter F OC/S 6442 23060
Kruse Donald A EUR/CAN 5227 23135
Krussel V Jean IO/SCT 1429 23511
Kryza E Gregory AF/EX 3517 21298
Kubic Frank T PPT 800 SA-17 128-6165
Kuchel Roland K S/S-O 7516 22466
Kuehn Frederick E H IGA 6825 22422
Kugler Harold AFR/ESA 4752 (AID) 29537
Kulesza Mary M A/ART B-258 21635
Kulick Gilbert D NEA/IAI 6247A 22647
Kullman Amelia S 7226 29572
Kulp Earl SER/PBAR 703 SA-5 (AID) 28800
Kulski Isabel G INR/RSE/SOV 4841 20189
Kulwecz Mary L M/FSI 500 SA-3 ..... (9) 235-1493
Kunkel John R OES 7831 21511
Kunz Geoffrey M INT/L 2442-A 20891
Kupperman Robert H ACDA 4936 21192
Kuprevicz Olga PER/CA/FS/AF 2830 27662

For extensions beginning with 2 - IDS code is 101
For extensions beginning with 4 - IDS code is 193
For extensions beginning with 5 - IDS code is 156
For extensions beginning with 7 - IDS code is 16

Kurtz Peter O/ISO/SDP 19A16 20764
Kuser Suzanne INR/DDC/RPS 7638 21470
Kushlis William J EUR/SOV 4229 22577
Kushner Ronald A GAO/ID 1821 23276
Kux Dennis H NEA/INS 5251 22141
Kux Mary M OES/ENP/EN 7820 22418
Kux Molly TA/OST 7820 (AID) 22418
Kwaitkowski John E ACDA/A 5731 23442
Kwiatek Fabian A L/C 5421 21365
Kyriazis Catherine P M/FRM/BP 1331-C 22470

L

Laatsch Allwyn A OC/S 6442 23026
LaBelle Alberta P GAO/ID 3237 27974
LaCamera Joseph J FM/ESD 506 SA-12 (AID) 20076
Lacey David C Jr ARA/ECP 3232 22345
Lachman Donald OC/PE-E 2331 21369
Lachman Erwin J MP-DS 2637 (AID) 23910
Lacuessa Patricia Lee NEA/ARP 6247 22647
Ladenheim H C TA/PPU/EUI 2941 AID 20196
La Falce Carmelo P MO/OM/RM 3316 (AID) 29076
LaFleur Joyce M PM/PO/CSP 211 RP (AID) ..... (9) 235-9043
LaFollette Evan P PM/PS/ER 105 RP (AID) ..... (9) 235-8936
LaFoy Vera FFP/POD 305 RPE (AID) ..... (9) 235-9707
La Franchi Daniel M A/SY/FO 38A00 23123
Laingen L Bruce NEA 6246 21030
Laingen Lowell B EUR 6226 21010
Laird Sara M WRDCO 801 SA-6 ..... (9)235-9615
Laise Carol C M/DG 7331 29898
Lakas Nicholas S EB/CSB/OCA 3334 28097
Lake Joseph E EA/PHL 5311 29270
Lakosil Joanne EB/IFD/OMA 2535 21116
LaMantia Russell A S/S-S 7241 21523
La Mar Dorothy FFP 410 RPE (AID) ..... (9)235-9674
Lamar Jean ARA/LA/S/AB 2915 23030
Lamb Denis EUR/RPE 6430 20326
Lamb Robert E BF/FS 6604F SA-15 ..... (9) 235-9342
Lambertson David F EA/J 4210 23152
Lambis Angela SCA/PPT 4002 SA-17 29613
Lambke Norma E ASIA/DP 3208 AID 29058
Lampe Herbert R A/SY/I/GIB 2418 23196
Lampert Harvey D INR/CIS 6510-A 20808
Lanahan Benedict DG/MED 2313 20295
Lancaster Carolyn L PM/MC 800 SA-6 ..... (9)235-9773
Lancaster Sandy L M/FSI/PER 907 SA-3 ..... (9) 235-8806
Lancaster Vella A BF/FS/FD 6713 SA-15 ..... (9) 235-9322
Lancetti Frank S IO/SCT 1429 23511
Land Barbara J SER/IT 1017A SA-5 AID 28771
Land Robert F OPR/GS 1493 23636
Landa Ronald D PA/HO 519A SA-2 28625
Landerghini Gene M OPR/ESC 1252 23432
Landers Richard K EB/OT/GCP 3830 22316
Landis Vivian M OES/SCI/SA 4823 22648
Landron Georgia LA/DR 819 SA-5 (AID) 28768
Landymore Eula B PPT 616 SA-17 128-4303
Landymore Frank W PPT 870 SA-17 128-3201
Lane Barbara J SER/IT 1017A SA-5 (AID) 28742
Lane Donna SER/H 308 SA-2 (AID) 29718
Lane Frances SER/FM/SRD 629C SA-12 (AID) 20020
Lane Gloria T FM/ESD 510 SA-12 (AID) 20022
Lane Helen ARA/MEX 3906A 29480
Lane Henry G AG/AUD 521 PP AID ..... (9) 235-9193
Lane Larry S/IG 412 SA-6 ..... (9) 235-9564
Lane Warren E AG/OC 5893 AID 29890
Lane Wilford B LA/DR 3247 (AID) 23521
Lane William H CM/SD 703 PP (AID) ..... (9) 235-9125
Lang Archie S D/HA/ORM 2526 21479
Lang Lany Tan M/FSI/SLS 5112 SA-15 ..... (9)235-9395
Langan Douglas A 6316 22714
Langlois Dorothy N SER/IT 1107 SA-5 (AID) 28710
Langmaid Bradshaw NE/DP 6723 (AID) 29116
Lanhan Robert F AG/AUD 551 PP AID ..... (9) 235-9220
Lanigan Anita L CM/ROD 735 PP (AID) ..... (9) 235-9143
Lann Rita OPIC 624 BOT 28962
Lanning Nancy H OPR/ST 1244 22303
Lannon George C PA/PP/S 5825 22409
Lannon James W A/SY/SAS 2234 23182
Lanpher Edward G CA/FS/JO 2425 27692
Lanpher E Gibson M/DG 7331 29438
Lanphier Vernard PM/DOD 2D321 Pent ..... (9) 697-0035
Lanza Francisco OPR/LS 2206 20582
LaPrince Beverly J INR/RAR 7534 20584
Lark Mary L EB/ORF/ICD/ISM 3527 22231
Larocca John E SER/FM/SPD 516 SA-12 (AID) 20046
Larry Elouise PPT 414 SA-17 128-22612
Larsen Neal R OPIC 634 BOT 23858
Larson Denton E FM/RSD 519 SA-12 (AID) 20182
Larson George H A/SY/DO 3811 20746
Larson Terry A OC/PE 228 SA-6 ..... (9) 235-9588
Larson William C NE/CD 4712A AID 21830
Larson William K SY/DO 3811 20327
Lashly Jean CU/WE 5810 23205
Latify A Hafiz M/FSI 5804 SA-15 ..... (9) 235-1537
Latimore Freddie M PPT 562 SA-17 128-3465
Latney Ann A BF/FS/AD/AA 6104 SA-15 ..... (9)235-9263
Latney Brenda D OPR/ASD 800 SA-11 20338
Laudato George A NESA/NENA 6930 (AID) 29246
Laugelli Cynthia-Ann B PPT 300G SA-17 128-21732
Laurence Randolf D PM/PS 425D PP (AID) ..... (9)235-9087
Lauriano Gloria T PPT 300 SA-17 128-22133
Laurich Mary K PM/PO/PEM 506E SA-18 (AID) ..... (9) 235-8918
Laury Harry L OC/T 5440 21640
Lavigne Beverly IO/CMD 5321 21656
Law Helen L SCS 1811 22501
Law Robert Jr OC/T 5440 29553
Lawhead Bruce F Clemency Board 2033 M St 7th Fl 46387
Lawhon Doris D PER/REM/EMP/RB 7310 SA-15 ..... (9) 235-9370
Lawhorn Linda G IO/UNESCO 4806A 22273
Lawrence Alice V PPT 250 SA-17 128-5176
Lawrence Ann A L/EX 6420 28808
Lawrence Doris M FADRC/DA 1239 20769
Lawrence Lisa SY/EX 2509 21596
Lawrence Loren E SCA 6811 22448
Lawrence Malcolm S/NM 7336 28694
Lawrence Marna W CU/WE 5810 28044
Lawry Franklin T Jr BF/FSD/P 6701 SA-15 ..... (9) 235-9294
Laws Debra G W O/ISO/FADPC 1921 20240
Lawson Eugene K EB/CSB/OSB 4826 23025
Lawson G W Jr TA/DA 2497 (AID) 20469
Lawson Jack PHA/POP 201 RPE (AID) ..... (9) 235-9692
Lawton Frederick H IO/UNESCO 4806A 21156
Layton Robert PHA/POP/NESA 312 RPE AID ..... (9) 235-8615
Lazar David LA/CEN 5911 (AID) 29362
Lea Joe J OC/T 5440 21641
Lea Thomas H FADRC/PBR 1758-D 29570
Leacacos Velia C PPT 632 B SA-17 128-3751
Leach Dale E PPT 552 SA-17 128-3569
Leach Flora FSP/OS 320 RP (AID) 75464
Leader James E REE/BEX 7314 SA-15 ..... (9) 235-9405
Leaf Evelyn G NE/ME 3317 (AID) 29064

For extensions beginning with 2 - IDS code is 101
For extensions beginning with 4 - IDS code is 193
For extensions beginning with 5 - IDS code is 156
For extensions beginning with 7 - IDS code is 16

Leake Woodrow W AFR/RA 2444 NS (AID) 28480
Leake William T SER/MO/PAV B-932 (AID) 28400
Learson T Vincent S/AL 7509 23131
Leatherman Mildred J M 7207 21500
Leathers Eva O SER/MO/ADM 3417A (AID) 29248
Leaty Daniel ASIA/SA 6927 AID 23852
Leber Mary A/SY/E&T 4th Fl SA-15 ..... (9) 235-9461
LeBlanc Alphonse A AG/AUD 519 PP AID ..... (9) 235-9193
Leblanc Hector J CU/IVP/RC 244 SA-6 ..... (9) 235-9861
LeBrane William H OC/T 5440 23455
Lechevet Jon N A/SY/T 3810A 20548
LeClere Mary ACDA 5664 23646
Ledbetter Wilber E CMC 7310 22990
Ledsky Cecile W OES 7830 24752
Ledsky Nelson EUR/SE 5509 20923
Lee Anna K DM/DS/A 706 SA-12 (AID) 29744
Lee Barbara K A/SY/I/WFO 4th FL SA-15 ..... (9)235-9355
Lee Edward L A/SY/E&T 4th Fl SA-15 ..... (9) 235-9461
Lee Elmer E O/FADRC/DA/EC 1239 29265
Lee Elmer S ASIA/CCD 613 C RP AID ..... (9) 235-8856
Lee Eloise R REM/EMP/OEB 7507 SA-15 ..... (9)235-9406
Lee Gladys T EB/TT/OA/AVP 5833 20828
Lee Gloria J SCA/SCS 1805 29271
Lee Guy A FADRC/DR 1239 20423
Lee Helen L FADRC/PBR 1853 21632
Lee Joan M PA/HO 601 SA-2 22891
Lee John J FADRC/PBR 1847 22517
Lee John W PS/PA 105 RP (AID) ..... (9) 235-8936
Lee John W SER/INC 211 SA-2 (AID) 29094
Lee Linda L OES/NET 7830 23939
Lee Natalie H OPR/PBR 1841 21053
Lee Robert E DM/DS/A 706 SA-12 (AID) 29724
Lee Roxcene V PPT 414 SA-17 128-22384
Lee Sharon L D/HA/ORM 7803 21383
Lee Ted G NESA/CD 4710C (AID) 23330
Lee Willard W DM/OD 725 SA-12 (AID) 20126
Lee William H AF/EX 3513A 21467
Lee William Y PPT 232 SA-17 128-4457
Leech Eleanor B PPT 232 SA-17 128-4457
Leeks Georgia C O/ISO 1921 21292
Leeper Wendellene D PPT 210 SA-17 128-4161
Leer Jane P SER/FM 516 SA-12 (AID) 20046
Leestma David ACDA 4931 27904
Lefes William S 3208 AID 22863
Leffel Ruby OPIC 804 BT 23908
Leffler Raymond J SER/FM/SSD 614 SA-12 (AID) 20148
Legg Frances ARA/LA/CAR 3244 22200
Leggins Mary SER/MP 1060A (AID) 22978
LeGrande Ralph H FADRC/PBR B648 20856
Lehky Sidney V ASIA/DP 3208 (AID) 29056
Lehman Barbara C EA/J 4210 23152
Lehman John ACDA 5482 28462
Lehmann Patricia A ARA/USOAS 6494 29376
Lehovich Vladimir EUR/RPM 6225 21134
Leidel Donald C CU/EX 4811A 23732
Leigh Monroe L 6425 29598
Leigh Patricia OPIC 730 BOT 21765
Leipziger Danny PPC/PDA 3957 (AID) 29746
Leitzell Terry L L/OES 6420 28014
Lejewski Mary Ellen PHA/POP 504 RPE (AID) ..... (9) 235-1487
Lejins Nora M LS 2214 21528
Lemonnier George AG/AUD 541 PP AID ..... (9) 235-9172
Leng Earl R TA/AGR 2239 (AID) 29349
Leniart Karen A ACDA 5534 21064
Leon Theodore H OPR/LS 2214 21528
Leonard Daniel B O/ISO 1921 20194
Leonard Emily C NE/TECH 5318 (AID) 28976
Leonard Eunice M O/ISO 19A16 28444
Leonard Grace C PM/PS 308D RP (AID) ..... (9)235-9020
Leonard Helen CU/AF 4820 23540
Leonard James R OC/PE 6448 29836
Leonard John P PM/ISP 7323 21142
Leonard Patricia D SER/LR 309 RP (AID) ..... (9)235-8929
Leonas Linda G A/OS 234 SA-6 ..... (9)235-9603
Leonberger Doris S PS/PA 105 RP (AID) ..... (9) 235-8936
Leonhart Margaret A INR/RWE 6510 21164
Le Page Geraldine PA/PP/S 5825 28840
Leroy Robert L O/ISO 19A16 23211
Lesane Dorothy L PPT 616 SA-17 128-4304
Lesar Susan J T 7250 20412
Leslie Evelyn R OPIC 620 BT 23996
Leslie Willie L OC/T 5440 23418
Lesnoff Nell SER/PBAR 726 SA-5 AID 28822
Lester Barnett B DG/PA 6808 21743
Lester Helen ACDA 5923 20393
Lester Joyce A PPT 250 SA-17 128-5176
Lester Robert F NE/DP 6642 AID 29115
Lestina Nancy SY/FOI 3811 21621
Le Thi Thuvan M/FSI 2312 SA-15 ..... (9)235-9254
Lett Mattie I INR/PMT 6638 22572
Levenson Seymour M/MO 7529 22552
Lev Reuben D/IWY 1208A 29476
Levick Kenneth S AA/TA 4677 (AID) 23541
Levin Burton EA/ROC 4206 22209
Levin Philip PD&E/PP 522 RP (AID) ..... (9) 235-9024
Levine Linda A LA/DR 821A SA-5 (AID) 28769
Levine Melvin H EUR/RPE 6430 20326
Levine Samuel AA/IDC 2738 (AID) 29615
Levitsky Melvyn EUR/SOV 4219 28671
Levy Addie S TA/MGT 409 SA-2 (AID) 28508
Levy Howard S M/FSI/SLS 5602F SA-15 ..... (9)235-9395
Levy Irwin A LA/GC 6256 (AID) 23272
Lewis Antonie EUR/EE 5221 21739
Levy Virginia ACDA 804 SA-6 ..... (9) 235-9788
Lewis Brenda OPIC 732 BT 21839
Lewis Carolyn M PPT 414 SA-17 128-22384
Lewis Chester OC/P 44A30 21577
Lewis Debra M M/FSI 904 SA-3 ..... (9) 235-8800
Lewis Doris CM/COD/PHA 767 PP AID ..... (9) 235-9136
Lewis Elaine I FM/RSD 519 SA-12 (AID) 20182
Lewis Eugene J OC/P B-528 20388
Lewis James C OES/EX 7825 23623
Lewis Joan M IMA 2533-A 20500
Lewis Joanne L OC/T 5440 23418
Lewis John J COM/ALI 709D RP (AID) ..... (9) 235-8975
Lewis Lawrence BF/FS/P 6701 SA-15 ..... (9) 235-9303
Lewis Lorraine PPT 334D SA-17 128-6050
Lewis Lottie D CU/ARA 5804 23517
Lewis Marion M M/FSI 402 SA-3 ..... (9) 235-8838
Lewis Maureen PPC/PDA 3889 (AID) 28928
Lewis Muriel E PA/MS/GPD 4833 20713
Lewis Robert A S/S-EX 7517 20929
Lewis Roscoe C III A/ISO/USS 19A15-C 27980
Lewis Samuel W IO 6323 29600
Lewis Vincent B EUR/EX 6511 20738
Lewis Wilbert J DM/CC 725 SA-12 (AID) 20122
Lewis William H T 7250 28074
Lewis Willis I Jr M/FSI 1209 SA-3 ..... (9) 235-8753
Leyble Linda C NEA/RA 4222 21334
Le Zotte M Diane CDA/FS/EUR 26A11 22832
Li Tsung-Mi M/FSI/SLS 5526A SA-15 ..... (9)235-9395
Liberti Ellen J CU/P 4821 23175
Lichner Patricia M M/FSI 402 SA-3 ..... (9) 235-8838
Licht Irving AFR/DP 6942 (AID) 29254

L

For extensions beginning with 2 - IDS code is 101
For extensions beginning with 4 - IDS code is 193
For extensions beginning with 5 - IDS code is 156
For extensions beginning with 7 - IDS code is 16

Licht Louis F INR/RAR 7528A 22002
Lichtig Moses M/MED 2906 23552
Lidums Anda S/S-S 7241 20318
Liebau Robert N OC/T 5440B 29656
Lieberman Alfred ACDA 4660 23833
Lieberson Joseph AFR/DS 4536 (AID) 28182
Liebowitz Alexander T EUR/RPE 6428-D 20533
Liercke Terrence F ASIA/EAA/I 4214 (AID) 29842
Lifshitz Minnie PM/ISO 7430 21616
Light Elliott B PPT 338C SA-17 128-28035
Lightfoot Harry M FM/RSD 519 SA-12 (AID) 20182
Liimatainen Robert C OES/SCI/SEP 4327 22688
Lijewski Edward LA/DR 2249 (AID) 29152
Lilakos Daphne M/MED 2906 26488
Lill Victor A SER/FM/SSD 614 SA-12 (AID) 20149
Lilley Herbert T OB/SAT 1129B 20960
Lilly Delilah S PPT 508 SA-17 128-3679
Lilly Jacquelyn D O/FADRC 1239 22640
Lim Felisa FADRC/LR 2442-F 22669
Lim James S PM/PS 105 RP AID ..... (9) 235-8936
Limprecht Joseph A EUR/WE 5226 23063
Linck Eugene AG/OC/PP 545 PP AID ..... (9) 235-9172
Lincoln Bonnie M INR/REC/IM 8727 20150
Lind Betty L PHA/FDRC 19A08 AID 28984
Lindbeck Charles W PM/PO 409E RP (AID) ..... (9)235-8945
Lindberg Agnes A OC/T 5440 21640
Lindberg Eugene J OC/EX 2130 21584
Lindberg Marjorie E B EB/ORF/OFP 3427 23090
Linderer Donald L OC/PE 5440 F 23430
Lindgren Elaine M A OC/T 5440 21640
Lindgren Emogene F OPR/GS South Lobby Recept 28469
Lindgren Richard OPIC 860 BOT 28544
Lindh Patricia S CU 6218 23027
Lindquist Donald Cdr ACDA 4660 23788
Lindsay Frank H FM/CSD 608 SA-12 (AID) 20168
Lindstedt Rita Y OPR/ST 515 SA-6 ..... (9) 235-9542
Linebaugh J David ACDA 4498 20732
Lineberry Betty Sue PA 6804A 23790
Link Linda INR/P 6565 28686
Linville Duane T CDA/FS/ARA 2336 22055
Linville Maria D AF 6234A 22530
Lion Donor M LA/DR 2248 (AID) 29148
Lipman Charles F OPIC 722 BT 21766
Lippmann John F SER/IT 1121 SA-5 (AID) 28786
Lipscomb David A A/SY/RSB 2428 22075
Lipscomb Linda M AF/EX 3519 22499
Lipsman Alexander PPC/PDA 3881 (AID) 29012
Liptak Pearl L M/MED 29A14 22199
Lipton Fay S INR/REC 8722 22187
Lira Joelle M EUR/WE 5230 20719
Lisko Catherine CM/COD 773 PP (AID) ..... (9)235-9132
Lister George ARA 6263 28369
Little Evert TA/RIG 2643 (AID) 21961
Littlefield S J ASIA/EA 4216 AID 29084
Littleford Kathie INR/RAF 4536 27174
Littlejohn Kaye W LA/DR 2253A (AID) 29484
Littlepage Betty J PPT 780 SA-17 128-21814
Littlewood William H TA/OST 2842 AID 27977
Littrel Warren E S/S-EX 7517 29221
Livengood William SER/FM/CAD 624 SA-12 (AID) 20072
Liverpool Gregory B FADRC/PBR 1758 28483
Lizotte Normand G A/ALS 501-D SA-6 ..... (9)235-9466
Lloyd Dallas D INR/XR/RS 4104 SA-15 ..... (9) 235-9423
Lloyd Donna C SCA/VO 713 SA-2 21922
Lloyd Fred D Jr PPT 790 SA-17 128-21814
Lloyd Frederica R SCA 5638 27482
Lloyd John III S/IG 412 SA-6 ..... (9) 235-1480

For extensions beginning with 2 - IDS code is 101
For extensions beginning with 4 - IDS code is 193
For extensions beginning with 5 - IDS code is 156
For extensions beginning with 7 - IDS code is 16

Lloyd Wingate M/MO 7427 22336
Loadholt Hattie M OC/T 5440 23418
Lobb Graham R A/OC-N 44A22 23868
Lobdell Dorothy B AG/SEC 413D RPE (AID) ..... (9)235-9725
Lochmiller Robert L A/OC-AF 44A22 28946
Locke Allen W INR/STA 6524A 20926
Locke Robert H MO/OPM 215 SA-2 (AID) 28184
Lockridge Lucia H VN/ND 606 RP (AID) 70121
Lockwood Bill G Lt Col S/S-O 7516 20564
Lockwood Carolyn M D/HA/ORM 7807 28770
Lockwood Walter B Jr EB/CSB/BP 4828 20266
Lo Conte F Maria EA/VLC 5206 23132
Lodato Norman J SER/MP 1054A (AID) 29762
Lofstrom William L INR/RAR 7534 22367
Loftgren Thomas AFR/DS 2485 NS AID 23990
Logan Alice S FM/CSD 608 SA-12 (AID) 28105
Logan Jerry S OC/P B-528 21090
Logan Sheila A PPT 720 SA-17 128-4700
Loines George W OC/T 5440 21641
Lokey Elizabeth A CU/PC 401 SA-6 ..... (9)235-1018
Lollis Edward W II AF/W 4254 23406
Lombre Carole NE/CD 4716 AID 29815
London Bernard L SER/MO/PAV B-932 (AID) 28400
Long Andrea L S/S 7224 22540
Long Bill L OES/ENP/EN 7820 22418
Long Bonnie S 7509 29528
Long Earle L FS/FD/V 6524 SA-15 ..... (9) 235-9312
Long Edna E S/CPR 1232 20871
Long Edward T T 7245 20004
Long Marva L CU/AF 4824 23712
Long Nadine B S 7226 29572
Long Nira H EOP 2664 (AID) 27996
Long Richard IO/UNP 6332 21316
Long Rufus ASIA/CCD 620D RP AID ..... (9) 235-8910
Long Walter H PPT 616 SA-17 128-4303
Longstreet John Jr PER/MGT/OS/CC 1333 22644
Lonon Aundrea M SCS 1809 29291
Looper Ransome T COM/SA 811D RP (AID) ..... (9)235-8905
Lopez Diana PM/MD 405 SA-14 (AID) ..... (9) 235-9098
Lopez Gerald J A/SY/FO 38A00 23124
LoPrinzi Joan A PM/PS/MS 208 SA-18 (AID) ..... (9) 235-9050
Lord Carnes ACDA 4931 21161
Lord Winston S/P 7311 22372
Lorimer Matthew T EB/ITP/EWT 3819 21421
Loskot William F EUR/EX 5428C 23279
Louallen Gail BF/FS 6114 SA-15 ..... (9) 235-9414
Loughney Mary L D/HA:ORM 1427 23514
Louis Margaret M S/CPR 1046 27984
Love Alexander R ASIA/CCD 620 RP AID ..... (9) 235-8912
Love Carolyn A PM/MC 800 SA-6 ..... (9)235-9770
Love Mary Battista PM/PO 320E RP (AID) ..... (9) 235-9030
Love Samuel D PM/MC 800 SA-6 ..... (9)235-9770
Love Thomas O/ISO 1921 21293
Loveless Damon N DM/DS/A 702 SA-12 (AID) 29650
Lovely Grace A FADRC/PBR 1853 21633
Lovett Carl E OC/P 4420 21198
Loving Amelia C ACDA 4660 28659
Loving David W D 7222 21092
Lowe George M Jr GAO/ID 1821 23276
Lowe Pardee IO/UNESCO 4806A 20917
Lowell Frederick H ENGR/OPNS 539 SA-11 (AID) ..... (9) 235-9829
Lowell William J PPT 300 SA-17 128-21734
Lowengrube Bette W ARA/ECP 3238 29460
Lowenstein James G EUR 6226 21566
Lowengart Carolyn S PPT 358 SA-17 128-3992
Lowenkopf Martin INR/RAF/CS 4635 27163
Lowenstein Linda AA/IDC 2744 (AID) 21776

Lowenthal William LA/BC 5262 (AID) 23065
Lowery Earline PPT 210 SA-17 128-4161
Lowery Iva AFR/IRA 2647 (AID) 29179
Lowman Shepard C D/HA 7807 20770
Lowndes Doris J GC/M&A 6892 (AID) 28218
Lubin Harriet SER/FM/SRD 630C SA-12 (AID) 23780
Lublin Edward OPIC 716 BOT 21766
Lucas Betty BF/FS/AD/RR 6205 SA-15 ..... (9) 235-9244
Lucas Cecelia S/AB 7260 23232
Lucas Ethel PM/PO/PIC 214 SA-18 (AID) ..... (9) 235-9052
Lucas Robert J PPT 260 SA-17 128-21963
Lucas Sherwood E OC/T 5440 29554
Luchi Paola V PER/CA/CS 2421 23352
Luckett Consuelo R MO/TR 1247 (AID) 28302
Luckman Eugenia L BIC/OCRS 3204 Commerce 20286
Luebke Paul T A/OS 234 SA-6 ..... (9) 235-9600
Luers William H ARA/LA 6263 23542
Luken William C LA/MRSD 3486 (AID) 22491
Lumpkins Yvonne T PO/FSP 406E RP (AID) ..... (9) 235-1281
Luna Edilberto ARA/MGT/FM 3260 23336
Lund Dana A PM/PO/CSP 209 F RP AID ..... (9) 235-9046
Lundstrom Edward N INR/XR/RS 4110 SA-15 ..... (9) 235-9415
Lundy Frederic K INR/RNA 7533 21368
Lundy L Leonard GC/LA 5917 (AID) 29182
Lunsford John C A/OC/PE BAY-A SA-13 71706
Lunsmann Frieda A M S/IL 4234 23662
Lunt Robert S M/MO 7527 22074
Luoto Christine CU/ECS 4333 29379
Lusby David S ARA/USOAS 6916 20806
Lush Gerson H DG/PA 6808 21648
Lustig Theodore H NE/CD 4720 (AID) 29134
Luszcz Veda R IO/EX 5331 20492
Luther Lela B M/FSI 5705 SA-15 ..... (9) 235-9404
Lutz Colleen A A/OASIS 3424 20597
Lyden Mary A PM/MD 409 PP AID ..... (9) 235-9073
Lydon Peter S/P-OFP 7419 28790
Lyerly Eugene R PPT 374 SA-17 128-28562
Lyle John P NEA/ARP 5248A 20304
Lyles Calvin L EA/EX 6310 29551
Lyles Carolyn M FADRC/PBR/D B847A 20874
Lyles Joy S AG/EX 405 RPE AID ..... (9) 235-9723
Lyles Mildred BF/FS 6109 SA-15 ..... (9)235-9247
Lyman Judith L VO 808 SA-2 21911
Lyman Princeton AFR/DS 2497 NS AID 28178
Lynch Dorothy FFP/DC 6212 NS (AID) 27863
Lynch Janet E M/MO 7529 22297
Lynch Thomas A IO/SA 6323 22468
Lynn Francis E OPR/GS 1493 23636
Lynn Peter J ACDA/IR 4494 27439
Lyon Gwendolyn PA/PSP 4890 (AID) 28194
Lyon Janice J INR/RAR 7534 23555
Lyon Vernon F OPA 4898 (AID) 28646
Lyons Judy OPA 4883 (AID) 20674
Lyons Laverne G PPT 376 SA-17 128-3881
Lyons Reginald EB/MC 5818 22611
Lyons Susan TA/EHR 111 SA-2 AID 29062

M

Maas Constance M FADRC/LR 2442-C 22053
Maas Eugenia O/LAB 915 SA-5 (AID) 28829
Mabon David W PA/HO 604 SA-2 21910
Mabray Glenn G M/EEO 4427 29294
Macary Louis F LA/CAR 3242 (AID) 23447
Maccarone Carmela G INR/MP 6845 21079
MacChambers Yvonne K PPT 700 SA-17 128-21531
MacDonald Brian CM/COD 743 PP (AID) ..... (9) 235-9138
MacDonald Donald G AA/SER 723 PP (AID) ..... (9) 235-1774
MacDonald Frank J SER/FM/SSD 614 SA-12 (AID) 20028
MacDonald Marjorie M 1750 Pa Ave NW ..... (9)298-7570
MacDonald Mary E OES/ENP/EN 7822 28002
MacDonald Phyllis B PM/POD 316B TC (AID) 28955
MacDonald Roderick ENGR/OPNS/TR 558 SA-11 (AID) 235-9833
MacDonald Stewart W SCA 5638 27482
Macfarlane Lewis R S/S-O 7516 21512
Machak Frank M O/FADRC/DR 1239 20394
Mack David L S/S-O 7516 21512
Mack Betty J MO/CRM B-460 (AID) 29140
Mackall Ella T PPT 562 SA-17 128-3465
Mackay A Roy PPT 600-C SA-17 128-28178
MacKenzie John R H 4321 20041
Mackey Linda SER/FM/CAD 624 SA-12 (AID) 20066
Macklin Thomas E CDA/FS/JO 2425 27693
Macklow Mark H M/FSI/SLS 600 SA-3 ..... (9)235-8828
MacManus Elizabeth K PHA/POP/FPS 515 RPE (AID) ..... (9) 235-9665
MacMillan Neil G FM/SRD 628E SA-12 (AID) 20161
MacPherson Bobby L OC/T 5440 29554
Macuk David A IO/UNP 6333 28114
Madden James H EUR/RPM 6229 22097
Madden Joan M SER/ENGR 509 SA-11 (AID) ..... (9)235-9817
Madden John F CU/EX 4809A 23682
Madden Ralph OC/T 5440 23455
Madden Roy R A/BF 1129A 20960
Maddux Annie R O/FADRC/DR-A 2813 20407
Maddux Sara OB/RME 1331 27882
Maddy Joyce EA/VN 3312 (AID) 29076
Maddy Paul CM/ROD/LA 737 PP (AID) ..... (9)235-9143
Maestri Joseph C BF/FS 6524 SA-15 ..... (9) 235-9240
Magee Dorothy L CA/FS/AF 2830 27661
Magee Rae J BF/FMS 1801 23416
Magee William F AG/IIS 511H RPE (AID) ..... (9) 235-9732
Magee William G REM/EMP/RB 7804 SA-15 ..... (9) 235-9374
Maggi Carla PHA/PVC 3670 (AID) 21892
Maggio Sam L G OPR/LS 2206 20880
Magnor James B EB/TT/OA/AN 5529A 22654
Magruder Warren EA/P 4209 22538
Maguire Charles G OPR/ST 531 SA-6 ..... (9) 235-9538
Maguire Edward B M/MED 2906 21843
Magurn Nancy AG/OC 545 PP AID ..... (9) 235-9172
Maher Catherine AA/IDC 2744 (AID) 29614
Mahin Ursula CU 6217 22958
Mahler Karl L PHA/FDRC 122 SA-2 (AID) 27658
Mahler Lois D/IWY 1208A 29477
Mahler Renee A OPR/LS 2208 20880
Mahlon Barash OPIC/F 854 BOT 43416
Mahoney Michael ARA/LA/PLC 6911 29208
Mahoney Thomas R PHA/PRS 3912 (AID) 20991
Mahoney Willie G MO/SA 219 SA-2 (AID) 28554
Mailliard William S ARA/USOAS 6494 29376
Maiolo Thomas J ENGR/SP/GEN 523 SA-11 (AID) ..... (9) 235-9806
Major Marshall N C A/AID 5758 (AID) 24253
Majors Kris S/S-EX 7517 20232
Makara Stella OPR/ESC 1252 23432
Makell Sheron L OPR/ST 527B SA-6 ..... (9)235-9545
Makle Doris OPIC 611 BOT 23858
Maktos Bernice V L 6421 20461
Malabad Luke PM/PS/ER 308D RP (AID) ..... (9) 235-9020
Malashevich Bruce P D/LOS 4321 29514
Malcolm John L TA/AGR 3245 (AID) 22808
Malcomson William G PPT 376 SA-17 128-3881
Malesky Lann A A/FBO/BDC 327 SA-6 ..... (9) 235-9489
Malinowska Krystyna M/FSI 822 SA-3 ..... (9)235-8821

M

For extensions beginning with 2 - IDS code is 101
For extensions beginning with 4 - IDS code is 193
For extensions beginning with 5 - IDS code is 156
For extensions beginning with 7 - IDS code is 16

Malkovsky David B LA/DR 826 SA-5 (AID) 28765
Mallon Cynthia S A/OS 234 SA-6 ..... (9) 235-9600
Mallon Patricia M C EUR/RPM 6227 21626
Mallory Margie M PER/CA/FS/ARA 2336 22055
Mallow E Kathryn PER/MGT/PS/RET 1251 23342
Mally Gerhard ACDA 5743 20844
Malmborg Knute E L/M 5423 22350
Malone Anne L INR/EX 6751 21564
Malone Gifford D M/FSI 1209 SA-3 ..... (9) 235-8754
Malone James L ACDA 5534 23583
Malone William T PPT 576 SA-17 128-4744
Maloy Patricia ARA/ECP 3238 29450
Maltese Susan D SER/PM 419 PP (AID) ..... (9) 235-9092
Manago Diane E INR/REA 8645 22061
Mandel Judyt INR/RSE 4844 29204
Manfull Melvin L S/IG 412 SA-6 ..... (9) 235-1475
Maniatis Denise C PPT 386 SA-17 128-22131
Manion John E A/BF/FC 3418 28256
Manley David P SY/WFO 4th Fl SA-15 ..... (9) 235-9347
Manley Susan J PO/CSP 203D RP (AID) ..... (9) 235-9165
Mann Charles A AA/SER 5883 (AID) 28298
Mann John B BF/FS 6802 SA-15 ..... (9) 235-9383
Manning Evelyn R PER/MGT/RMR 1826 23846
Manning John Lawrence Jr OPIC 714 BT 21766
Manning Mae SER/FM/ASD 524 SA-12 (AID) 20162
Mannino Ernest N A/OS 234 SA-6 ..... (9) 235-9600
Mansavage Gary LEG/PPD 2895 AID 23652
Mansbach B Thomas OPIC 816 BT 29634
Mansfield J Kenneth OES/SCI 7825 23625
Mansfield Robert N OC/P SA-4 ..... (9)339-7005
Mansmann Ernest J Jr CU/IVP/V 437 SA-6 ..... (9) 235-9883
Manuel John D OC/T 5440 23455
Manzano Maria R M/MED 29A11 28087
Manzoli Mary K INR/RAR 7534 22242
Maples Melford L OC/T 5440 21640
Marable Debora E ARA/MGT/MSG 6258 22463
Marasciulo Edward LA/MRSD 3921 (AID) 23348
Marasco Gloria M/FSI 100 SA-3 ..... (9) 235-8727
Marburg Jean H INR/REC 8444 21176
Marcell Louis G A/SY/E 2424 23142
Marconi Michael D OC/PE-M 5440-F 23430
Marcum John M INR/STA 6524A 23872
Marcus Gwendolyn C PO/FSP 409C RP (AID) ..... (9) 235-8952
Marcus Randolph CU/AF 4822 23748
Marcuse Gisela OPR/LS 2208 20525
Marcy Mildred D/IWY 1004 23518
Maresca John J EUR/RPM 6229 21358
Marichak Helen OPR/GS 1489 29841
Marin Rafael L M/EEO 4427 29294
Marino James OPR/ST 538 SA-6 ..... (9)235-9584
Marino Shirley A PM/MD 435 PP (AID) ..... (9)235-9070
Markey Edward W IGA 6825 22422
Markey John D PPT 210 SA-17 128-4163
Marks Edward B ASIA/TD 609C RP AID ..... (9) 235-8850
Marks Edward D MO/PAV B-930 (AID) 28381
Markunas Jeanne FFP 303 RPE (AID) ..... (9) 235-9706
Markwart Avonne ASIA/TD 606D RP AID ..... (9) 235-8868
Marland Leland F AG/OC 539 PP AID ..... (9) 235-9172
Marley F Hal DG/MED 2117 21843
Marlyne Muriel H NEA/EX/BUD 4249A 20727
Maroney Richard T SGM OC/DLO 44A23 22428
Marotta George R OPA/PAD 4883 (AID) 20674
Marquez Joaquin LA/GC 5917 (AID) 29182
Marra Anthony F Jr OPIC/GC R-730 BT 21766
Marsh Richard PM/PD/SD 520 RP AID ..... (9) 235-9027
Marsh William H EUR/WE 5232 20381
Marshall Charlene R PPT 616 SA-17 128-4303
Marshall Debra A PPT DP 210 SA-17 128-4163
Marshall Diane CU 6218 20699
Marshall Doris L OPR/PBR/D B872 21085
Marshall Douglas G OES/OFA 3214 22798
Marshall Gloria M D 7220 22327
Marshall Harry R Jr ACDA/GC 5635 21866
Marshall Irma LA 6256 (AID) 23272
Marshall John S DM/DS/B 717 SA-12 (AID) 20032
Marshall Josetta L/EB 6420 20447
Marshall Katharine L ARA/LA/PAF 3491A 23291
Marshall Larry M AFR/CDF 4536 (AID) 28254
Marshall Magdaline E PPT 210 SA-17 128-4161
Marshall Mary F L/ECP 5527A 22682
Marshall Tina L REM/EMP/SSB 7802 SA-15 ..... (9)235-9410
Martens Robert J EA/RA 4310 22343
Marthinsen Charles E CDA/FS/NEA 2830 22121
Martin Barbara A AF/EX 3519 20651
Martin Barbara J S/CPR 1237 21034
Martin Benjamin INR/RWE 4643 27029
Martin Bonnie F OPR/VS B-258 21082
Martin Calvin ASIA/TD 606D RP AID ..... (9) 235-8870
Martin Desdemona O EB/CSB/CM 3329 23050
Martin Edwin AFR/DS 4644 (AID) 28175
Martin Emma L MO/CM 2678 (AID) 23983
Martin Felicita A A/ALS 503 SA-6 ..... (9)235-9517
Martin Frank CDR ACDA 5499 21659
Martin Gladys L MO/GS 100 SA-2 (AID) 22954
Martin Graham S 7246 28975
Martin Joanna W IO/CMD 5336 20627
Martin Josephine A PPT 720 SA-17 128-4700
Martin Karon C CU/WE 5810 23927
Martin Kenneth LA/DR 3253 (AID) 29396
Martin Lee R TA/AGR 2246 (AID) 27939
Martin Lionel R OCT 5440 29554
Martin Marcia L AF/EX 3517 20918
Martin Maxine C 7256 24404
Martin Myra A PER/PPM 3712 SA-15 ..... (9) 235-9593
Martin Richard EB/ORF/FSE 3638 20354
Martin Roderick E 7208 29333
Martin Ronald L PPT 870 SA-17 128-3201
Martin S Bowe Jr M 5638 22499
Martin T R ARA/MEX 3910 21317
Martin Thelma M PER/CA/FS/CON 2332A 23334
Martin Thomas H INR/PMT 6638 23361
Martinez Antoinette S/NM 7336 23608
Martinez Edward E SCA/VO 710 SA-2 21908
Martinez Pete P 7240 21574
Martus Francis R OPR/GS 1493 23636
Marvin William G Jr OES/APT/BMP 4333 28997
Marwaha Mohinder S M/FSI 5521 SA-15 ..... (9) 235-1537
Marwitz Antoinette S PA/MS 4827A 28203
Marx Richard L WRDCO 801 SA-6 ..... (9)235-9615
Mascaro Angelo R INR/REC/IM 8727 20910
Masey Jack ARBC 736 Jackson Place ..... (9)382-8073
Masi Sarah F FADRC/PBR/EB 806 SA-6 ..... (9) 235-9571
Masingill William T WRDCO 801 SA-6 ..... (9) 235-9614
Maska Geneil C M/DG 7329 29898
Mason Bernard C OC/P B-528 20388
Mason Rodney A EUR/EX/PMO 5428 23326
Mason Bernice W OC/T 5440G 23418
Mason Colleen P DG/MED 2906 21607
Mason Douglas CM/SD/SUP 700 PP (AID) ..... (9) 235-9113
Mason Dwight N CU/ARA 5804 28061
Mason Mark A SY/I/GIB 2420 20408
Masserini Mary A S/CPR 1236 20685
Massey Richard R PER/PPM 3712 SA-15 ..... (9) 235-9595
Massie Charles L BF/FS 6701 SA-15 ..... (9) 235-9294

For extensions beginning with 2 - IDS code is 101
For extensions beginning with 4 - IDS code is 193
For extensions beginning with 5 - IDS code is 156
For extensions beginning with 7 - IDS code is 16

Massie Gay M M/MED 2313 29546
Massie James S PHA/POP/MI 210 RPE (AID) ..... (9) 235-9656
Massie La Verne B PPT 662 SA-17 128-5221
Masson Richard W Lt Col PM/ISO 7430 21003
Masterman Frances L OC/T 5440 23874
Mastrofini Leopold ENGR/OPNS 559 SA-11 (AID) ..... (9)235-9820
Matchie Debra Ann ACDA 4487 28099
Matheron Richard C S/IG 412 SA-6 ..... (9) 235-9564
Matheson James C IGA 6825 22422
Matheson Michael J L/UNA 6418C 22282
Matheson Patricia AA/IDC 2744 (AID) 21776
Mathews Charles ENGR/OPNS/WR 560 SA-11 (AID) ..... (9) 235-9822
Mathews Monie J OB/SAT 1132 27821
Matson Roy R PER/MGT/EX 2129 22190
Matter James K INR/REC/IM 8723 20090
Matteson Janet K PPT 414 SA-17 128-22385
Mattheis Erma IO/OIC 1515 20909
Matthews Gloria J AF/EX 3515 20651
Matthews F Luke PPT 260 SA-17 128-21964
Matthews James R ACDA 5731 23506
Matthews Sylvia PM/PO/FSP 414 RP (AID) ..... (9) 235-8993
Matthiesen Kenneth B OC/PE-M Bay A SA-13 71659
Mattis George J O/FADRC/DIR 1239 23602
Matusek Ivan V INR/RSE 4758 29536
Matz James R S/IG 412 SA-6 ..... (9) 235-9564
Mau Michael AA/IDC 2744 (AID) 28577
Mauck Joseph E OC/T 5440 29860
Maughan Mary H NEA/ARN 6250A 20695
Maurer Ely L/ECP 5527 A 22682
Mautner Martha C INR/RSE/SOV 4841 29212
Mavritte Theodore R FADRC/PBR 1758 28662
Maw Carlyle E T 7250 20410
Maxwell Alexander W PPT 616 SA-17 128-4303
Maxwell Bernard J AF/EX 3430 21749
Maxwell Bonnie J PA/HO 619 SA-2 21937
Maxwell Carol J PPT 662 SA-17 128-5221
Maxwell Dayton PM/PS 105 RP AID ..... (9) 235-8936
Maxwell Ferne M SCA/VO 511 SA-2 22939
Maxwell Francis S VO 811 SA-2 21996
Maxwell Genevieve C IO/EX 5331 28672
Mayberry Charles E A/OS 234 SA-6 ..... (9) 235-9600
Mayberry Grace PHA/FDRC 19A08A (AID) 28924
Mayer Jean E ACDA 8th Fl SA-6 ..... (9) 235-9794
Mayers Christopher G OPR/ST/T 1047 21942
Mayhew Jonathan C NEA/IAI 6247A 20920
Mayhew Philip R EA/K 6317 22110
Maymi Ana T ARA/CCA 4915 29159
Mayo Audrey P A/OPR/ESC 1252 22895
Mayo Bordene PM/PO/FSP 311B SA-18 (AID) ..... (9) 235-9012
Mayo Howard W O/ISO 1921 20609
Mayo Mary V M/DG 7333 29442
Mayo Vondell V PPT 632 SA-17 128-3751
Mayo Walter E ARA/MGT/MSG 6258 22463
Mayr Thomas H PPT 300 SA-17 128-1733
Mays John M OC/DLO 44A20 22428
Mays Marshall T OPIC 704 BT 28584
Mays R Glynn Jr M/MO 7527 21510
Mays Robert INR/PMT 6510A 28857
Mazeau Margot ACDA/GC 5534 20059
McAdams Helen F SY/I 2418 23186
McAfee William INR/DDC 6635 21504
McAllister Elizabeth ARA/USOAS 6914 22096
McAndrew Constance M T IGA 6825 23546
McAndrew J Thomas SSM/EX 7526 (AID) 22505
McArdle Margaret L CA/FS/SEC 2336 22054
McAteer Mary M SY/PSD/PSB 2418 22412
McBee Vivian L TA/UD 200 SA-2 (AID) 22968
McBeth Mamie L PPT 248 SA-17 128-4161
McBride Joseph N PM 7317 20440
McCabe David H SY/PTS 4201 SA-15 ..... (9) 235-9428
McCabe Dorothy N PPT 232 SA-17 128-4457
McCabe Edward L OPR/VS B 258 21634
McCabe Harold T OPR/ST 1047-A 22820
McCabe James SER/PBAR 707 SA-5 AID 28708
McCabe Jonathan R ASIA/CCD 611B RP AID ..... (9) 235-8892
McCabe Maureen PPT 210 SA-17 128-4163
McCabe Roy E A/OC/T 5440 29554
McCadden Genevieve B CU 6217A 22812
McCain Alice B A/OC 44A22 28946
McCall Angela C PPT 508 SA-17 128-3668
McCall Hugh J SER/IT 709 SA-5 (AID) 28702
McCall Inetta FFP 410 RPE (AID) ..... (9) 235-9712
McCallister Marvin A OPR/ST/TO 1244 22087
McCallum Philip OPIC 806 BT 23906
McCallum Phillip A OC/P B-528 21268
McCandliss Robert S NE/ME 3321 (AID) 28513
McCants Albertus W FADRC/PBR/R 1758 29570
McCants Doris B CU/YSS 4328 23711
McCarten William G DG/MED 2906 22199
McCarthy Daniel SY/PSD/PSB 2418 22412
McCarthy James L OPR/ST/S SA-7 78995
McCarthy Jane B S/IG 412 SA-6 ..... (9) 235-1480
McCarthy John R REE/BEX 7314 SA-15 ..... (9) 235-9400
McCarthy John T EUR/RPE 6517 22395
McCarthy John W Jr ASIA/DP 3208 AID 29045
McCarthy Paul B SCA/VO 817 SA-2 21915
McCarthy Robert CU/EE 5801 29397
McCarthy Robert J A/SY/FO 38A00 23122
McCarty Sondra F S/PRS 2109 22496
McCarvey Virginia R EUR/P 5229 20850
McCaskill Gwendolyn A PPT 210 SA-17 128-4161
McCay Thomas J OC/PE-E 5440E 20297
McClaude Francis R OC/T 5440-J 21640
McClelland Donna C PER/CA/FS/A/C&R 26A11 28136
McClelland John C M/FSI 207 SA-3 ..... (9)235-8721
McClelland Walter M S/IG 412 SA-6 ..... (9) 235-1475
McClevey Richard P PPT 800 SA-17 128-6153
McClintock David W PM/SAS 7418 23950
McCloskey George T ASIA/SA 6927 AID 23852
McCloskey Robert J H 7261 29132
McCloskey Thomas A REM/EMP/RB 7802 SA-15 ..... (9)235-9373
McCloud Lena B FADRC/PBR 1758 29524
McCluskie Devon PM/MD 415 PP (AID) ..... (9) 235-1342
McClusky Campbell NESA/TECH 5318 (AID) 23806
McClusky Robert S PHA/PVC 3670 (AID) 21892
McColl Jean FM/FCD 636 SA-12 (AID) 20062
McCollough William F A/FBO/BDC 327 SA-6 ..... (9) 235-9511
McConahy Robert L OC/S 6442 22581
McConneaughey Janette A S/CPR 1237 22614
McConnell David S CU/IVP/MR 439 SA-6 ..... (9) 235-9886
McConnell Janet LEG/CLS 2895 (AID) 28193
McCorkle Nettie D OC/P B528 21090
McCormick Dorothy B M/FSI 909 SA-3 ..... (9) 235-8806
McCormick William F Jr Col OC/DLO 44A23 22428
McCown Henry Y CA/FS/ARA 2336 29731
McCoy Barbara PPT 870 SA-17 128-3202
McCoy Barbara D DM/DS/B 717 SA-12 (AID) 20032
McCoy Deborah V PPT 414 SA-17 128-22384
McCoy Gladis M AFR/DP 6942 (AID) 29254
McCoy Helen J PPT 662 SA-17 128-5221
McCoy Margarie M M/FRM/BP 1332 20925
McCoy Rona R P 7240 22473
McCoy Sheila R PPT 374 SA-17 128-2448

For extensions beginning with 2 - IDS code is 101
For extensions beginning with 4 - IDS code is 193
For extensions beginning with 5 - IDS code is 156
For extensions beginning with 7 - IDS code is 16

McCracken Carol A SY/PSB/PRS 2418 23188
McCubbin James M PPT 300C SA-17 128-22071
McCubbin John G PPT 800 SA-17 128-6165
McCulloch June OPIC 707 BOT 21766
McCurry George R IO/OIC 1509 21110
McCutcheon Gertrude T S/P 7311 20358
McDaniel Joyce D EB/OT/GCP 3830 21326
McDaniels Deborah L SER/IT 901 SA-5 AID 28704
McDermott James M A/SY/DO 3811 21435
McDermott Margaret M EB/TT 5830 21498
McDonald Janet M PM/NPO 7428 28862
McDonald Lily ENGR/CPNS 552 SA-11 (AID) ..... (9) 235-9828
McDonald Ramona J LA/EMS 3250 (AID) 29273
McDonald Regina T FADRC/DR 1239 20428
McDonald Sharlee LA/DR 2252 (AID) 20246
McDonald Shirley I CU/ARTS 422 SA-2 22803
McDonald William F ASIA/CD 620B RP AID ..... (9) 235-8910
McDonnell James P OPR/WLG 1890 20426
McDonnell Nancy D H 7247 21882
McDonnell Thomas H A/SY/WFO 4th Fl SA-15 ..... (9) 235-9350
McDonough Mary E S/CPR 1238F 20530
McDowell Eleanor Ç L/T 5420 22543
McDowell Grover R OC/PE 5440-F 23430
McDowell Ruth J A/SY/EX 2519 20614
McDowell Stanley W GC 6888 (AID) 28530
McDuffie Eddie Mae PM/DCA 7424 27973
McEldowney Frederick C EB/ORF/OFP/FPD 3427 20646
McElhaney Douglas L S/S-O 7516 21512
McElhaney Mamie Y PPT 414 SA-17 128-22384
McElhaney Samuel H S/S-I 7241 23836
McElroy Francis L FM/DCD 633 SA-12 (AID) 20086
McFarland Barry A/SY/WFO 2418 22412
McFarland James H Jr M/FSI/FAES 3602-B SA-15 ..... (9)235-9271
McFarlane Suzanne S S 7231A 22905
McFeeters Carol L INR/DDC/RPS 7638 20724
McGarrigle Jane F PPT 600 SA-17 128-28174
McGhee Ken N OPR/ST/S SA-7 78995
McGill Edmond A O/FADRC/DR 1239 28484
McGillian Anita D M/FSI 1004 SA-3 ..... (9)235-8798
McGinness Alfred J IO/OIC 14A30A 23042
McGlathery Sharron A M/FSI 402 SA-3 ..... (9) 235-8838
McGlinchey Alfred H A/SY/T 3810A 20914
McGough Roberta E SCA 6811 22448
McGovern Kathleen H PPT 376 SA-17 128-3881
McGovern Wayne E OES/ENP/EN 7824 21241
McGowan Charles W S/S-I 7241 23838
McGowan William A EA/EX 6310 20659
McGowen Edwin H O/FADRC/DR-A 2813 20406
McGown Joyce F PPT 210 SA-17 128-4161
McGrath Julie Ann IO/EX 5333 21017
McGrath Karen BF/FS 1059-E 29385
McGrath Thomas G A/SY/I 2418 22412
McGraw Caroline D ES 5945 (AID) 21800
McGuinness Alfred J IO/OIC 14A30A 23042
McGuinness John P PM/NPO 7428 21835
McGuire Carol S S/IG 412 SA-6 ..... (9) 235-9564
McGuire Charles F CU/IVP/MR 439 SA-6 ..... (9)235-9884
McGuire Joseph H Jr REM/EMP/RB 7520 SA-15 ..... (9)235-9369
McGuire Kenneth S SY/WFO 4th Fl SA-15 ..... (9) 235-9345
McGuire Patrick OPIC/ID 826 BOT 29646
McGuire Roger A AF/W 4254 28436
McHale Austin P A/BF 1328 21408
McHale Judith SCA/VO 817 SA-2 22922
Mcle Daniel T S/S-I 7241 23836
McIlveen Joan E S/IG 7810 28844
McIntosh Linda PA/M 6805 22634
McIntyre Lucille TA/OST 2842 (AID) 27977
McIntyre Marvelle A OPR/LS 2206 20582
McKay Bernice M PPT 386 SA-17 128-22131
McKay Nancy MP-B 1056 (AID) 29762
McKay Victor I SER/IT 1007 SA-5 AID 28703
McKee Richard K NEA/PAB 5247 22441
McKeel W Wayne FM/RSD 519 SA-12 (AID) 20182
McKeever Joyce P TA 3819 20686
McKeever Judy TA/MGT 410 SA-2 AID 28508
McKeever Thomas E A/SY/WFO 4th fl SA-15 ..... (9) 235-9346
McKeithan Kenneth P DM/CC 735 SA-12 (AID) 20122
McKenna John F OC/PE-L Bay D SA-13 70858
McKenna Rita H LA/DR 804 SA-5 (AID) 28764
McKenney Warren H DOT 13-3708
McKenzie Robert A SCS 1815 23529
McKethan Ethel PA/MS/PI 5819 A 20637
McKinley Brunson S/S-S 7241 28338
McKinley Elizabeth Z H 7253 21246
McKinnell Robert SER/IT 913A SA-5 (AID) 28803
McKinney Carla O/FADRC/DA 1239 20487
McKittrick Janet L ARA/MGT/FM 3260 28106
McKoy Catherine NEA/EX 6243 20626
McKoy Iris M PPT 250 SA-17 128-5176
McLain Carl E OC/PE-M 5440 F 23430
McLain Ingrid J SCA/VO 817 SA-2 22897
McLaughlin Barbara A CA/FS 2822 21732
McLaughlin Donna J OPIC 718 BT 21766
McLaughlin Elizabeth J SER/IT 1015A SA-5 (AID) 28728
McLaughlin Emily PM/PO 413 RP (AID) ..... (9) 235-9745
McLaughlin Joseph D S/NM 7320 21413
McLaughlin Rick AFR/CAWA 3318D (AID) 21763
McLaughlin Ulysses SER/FM/SSD 611 SA-12 (AID) 20136
McLaughlin Willard M FADRC/PBR 1853 21632
McLaurin Nathaniel MO/GS Whse (AID) 70197
McLeod Evelyn TA/PM 2941 (AID) 20567
McLeod Julianne EB/ORF/FSE 3638 21186
McMahon James T DM/OD 725 SA-12 (AID) 27962
McMahon JoAnne C EA/VLC 5206 23132
McMakin C David PHA/PRS 3489 AID 20990
McManaway Clayton E M 7533 23084
McMillen John J OC/S 6442 23026
McMullen Robert ORF/OFP/FFD 3427 21125
McMullin Russell A SER/MP 1056A (AID) 29762
McMurtry Penny S S/CPR 1701 20291
McNair Clyde F Jr OPA/PUB 4894 (AID) 29170
McNamee Carl C O/ISO 1921 26263
McNeil Lattice I PPT 512 SA-17 128-3580
McNeil Maxine R MO/GS 124 SA-2 (AID) 22957
McNeil Willie L PPT 320 SA-17 128-21685
McNeill John ACDA 5534 23596
McNeill Robert H OPR/VS B258 21634
McNelis David P LA/DR 809 SA-5 (AID) 28726
McNerney Judith A EB/EX 6820 23105
McNerny Susan E G/PM/MC 103 SA-6 22984
McNulty Joseph A/SY/E&T 4705 SA-15 ..... (9) 235-9461
McNutt Louise EA/RA 4312 22722
McPartland Suzanne EB/IFD/ODF 2833 29426
McPeak Golden R S/P 7316 28980
McPhatter Kelly L M/FSI 1117 SA-3 ..... (9) 235-8761
McPhaul E Frances A/SY/T 3810A 22304
McPherson Bobby L OC/T 5440 29554
McPherson Sheila T EB/ITP/OT/TA 3824 22778
McPoland John F A/SY/E&T 4705 SA-15 ..... (9) 235-9461
McQuade William M L/T 5420 21075
McQueen Bobby R OES 7818 20589
McQueen Susan R A/FBO/IDF 324 SA-6 ..... (9) 235-9440
McRae Martha C SER/COM 809 RP (AID) ..... (9) 235-8846
McShane Michael J A/SY/WFO 4th Fl SA-15 ..... (9) 235-1035

For extensions beginning with 2 - IDS code is 101
For extensions beginning with 4 - IDS code is 193
For extensions beginning with 5 - IDS code is 156
For extensions beginning with 7 - IDS code is 16

McShane Peggy C IO/CH 2527 20504
McVey Bonnie K IO/HR 4808-A 20572
McVoy J David SER/H 319D SA-2 (AID) 29866
McWhirter Mary E PM/PO 219 RP (AID) ..... (9)235-9043
Meador James B Jr OC/T 5440 22143
Meagher Edward J AG/IIS 511 RPE AID ..... (9) 235-9732
Means Patricia A A/SY/RSB 2519 20614
Means Willard O S/S-I 7241 23837
Mears Leon G M/FSI 1209 SA-3 ..... (9) 235-8753
Meehan Jessica J PPT 210 SA-17 128-4161
Medeiros Carole W OPR/LS 2212A 21102
Medley Anna M SER/IT 928 SA-5 (AID) 28796
Meehan Antoinette M/MS 1818 23484
Meehan Robert S ASIA/CD 3313 AID 28226
Meeks Joann T M/FSI 502 SA-3 ..... (9) 235-1489
Meek Anna F EUR/EX 5424 21353
Meek Edna R DM/DS/A 706 SA-12 (AID) 29744
Meeks Alfred C FM/ASD 524 SA-12 (AID) 20162
Meeks Dora PM/PO/FSP 322 RP (AID) ..... (9) 235-9056
Meeks Marie T D/HA 7802 20335
Meeks William AFR/EMS 5644 NS (AID) 27844
Meenan James AFR/DS 2485 NS AID 23990
Meer Rose TA/OST 2841 (AID) 28938
Megerian Lillian EUR/RPM 6225 28051
Megill David J LA/DR 830 SA-5 (AID) 28765
Mehen Thomas J LA/CEN 5915 (AID) 23079
Meighan Robert B GC/NESA 2634 (AID) 28700
Mein David G TA/MGT 410 SA-2 AID 28508
Meinholz Elizabeth M EB/CSB 3336 23295
Mejia Jose A M/FSI 523 SA-3 ..... (9)235-8834
Melani Beverly J PER/CDA/FS 2328 28453
Melchiorre Maria C PPT 636D SA-17 128-4025
Mellette Mary E A/SY/RSB 2428 22075
Mello Lucy E OC/T 5440 21640
Mellor John W PPC/PDA 3947 (AID) 28382
Melrose Joseph H Jr A/O 1417 21638
Mencher Alan G INR/STA 6524A 23872
Mendelson Deborah AFR/DS 2492 NS AID 27925
Mendle Mary E OPR/LS 206 20508
Mendosa Richard PHA/POP/EA 311 RPE (AID) ..... (9) 235-1007
Mendoza Nicacio OC/PE 5440-F 23430
Menold William F ACDA 4494 23635
Menter Sanford IO/EX 6327 29326
Menzel Joerg ACDA/NTB 5499 23422
Mercer Ruth A CU/NEA 4421 21496
Merchak Sally H A/ALS 501 SA-6 ..... (9)235-9468
Mercker Albert FFP 307 RPE (AID) ..... (9) 235-9688
Mercurio John A S/IG 412 SA-6 ..... (9) 235-1480
Mercurio Michael J O/ISO 19A16C 27981
Merk J Lamar LA/DR 406 SA-2 (AID) 20748
Merrick Constance PD&E/PP 522C RP (AID) ..... (9) 235-9024
Merrill Anthony F IO/UCS 500 SA-2 22761
Merrill David N EA/C 5218 (AID) 23972
Merrill Pauline SER/CM 600 PP (AID) ..... (9)235-9160
Merrill William TA/AGR 2246 (AID) 23009
Merriman Jack C Jr PPT 232 SA-17 128-7191
Merritt Gary PHA/POP/R 207 RPE (AID) ..... (9) 235-8117
Merry Edward W PM/DOD 2022 Marine C Hqs ..... (9) 694-4221
Merson Burnie OLAB/PED 4531C (AID) 28251
Mess Frances LEG/CLS 2895 (AID) 28321
Messenger Glenn S OC/PE-R 5440-E 20539
Metcalf Josephine SER/ENGR 511A SA-11 (AID) ..... (9)235-9815
Metelsky John M OPA/PRD 4893 (AID) 28332
Metya Giizin M/FSI 5520A SA-15 ..... (9) 235-1537
Metz C Thomas GAO 4908 (AID) 20000
Metzler Phillip J PER/MGT/AR 2822A 28934
Meyer Karin OPIC 812 BOT 29634
Meyer Linda CM/ROD/AFR 721 PP (AID) ..... (9) 235-9105
Meyer Mary F OC/T 5440 20595
Meyer Nancy PPT 780 SA-17 128-21814
Meyer Ray A EB/ITP/TA 3822 20765
Meyer Robert H PM/MC 800 SA-6 ..... (9)235-9764
Meyer Susan A A/FBO/IDF 324 SA-6 ..... (9) 235-9440
Meyers Herbert M CU/PC 401 SA-6 ..... (9) 235-1017
Meyers Howard ACDA 5443 21507
Meyerson Ellen L O/ISO 1921 28760
Michael Frederick W PHA/POP/FPS 213 RPE AID ..... (9) 235-9625
Michael Mildred ASIA/EA 4218A AID 28526
Michalo Suzanne INR/REC 8727 20107
Michaud Grace M PPT 214 SA-17 128-22439
Michaud Michael A G EA/ANP 5207 29690
Michaud Neil M/FSI 916 SA-3 ..... (9) 235-8812
Michel James H L/PM 5527A 27838
Michel M Sherman NESA/TECH 5318 (AID) 23806
Michelson Margaret OPIC 742 BT 21796
Michos Valerie A OES 7830 22906
Mickens Henrietta D EB/ORF/ICD/FTD 3421 23000
Micker Patricia R EB/ITP/OT/TA 3822 20797
Mickey Paul F Jr L/EB 6420 21572
Middaugh David A D/BFS 3835 21060
Middaugh Jacqueline W AF/W 4254 20647
Middleton Barbara A CU/NEA 3419 23444
Middleton Carl H OPIC 832 BT 29643
Middleton Jennifer V EB/ITP/OT/TA 3822 21162
Middleton Karen L O/ISO 19A16 20400
Middleton Stanley R PT/DA 3224 28878
Miduch Marjorie OPIC 812 BOT 49850
Midyette Mary CU 6218 23116
Miedzinski Hazel L OPR/ESC/CWR 2258 22348
Mieras Roger M MO/PAV B-926 (AID) 28368
Mikalaski M Christine D 7222 28930
Mike Catherine CU 6218 23027
Mike Edward IO/UCS 517 SA-2 22791
Mikulak Robert ACDA 5919 23702
Mikulka Anne T NEA/EX/ADMIN 4247 22605
Milam William B EB/ORF/FSE 3638 21186
Miles Barrington T M/FSI 402F SA-3 ..... (9)235-8841
Miles Bernice PPT 374 SA-17 128-28562
Miles Harry P OC/P B-528 21268
Miles Luby H SCA/VO 712 SA-2 21913
Miles Saundra E PPT 376 SA-17 128-3881
Mileski M S AG/SEC 415 RPE AID ..... (9) 235-9730
Miletich Beverly D S/P 7311 22972
Milhouse George E PPT 374 SA-17 128-28562
Millan Justine AFR/DS 3530A (AID) 29106
Millard Gregory AFR/CWR 3320A (AID) 21761
Miller Alice R PPT 232 SA-17 128-4453
Miller Ardith ARA/LA/PLC 6911 29492
Miller Barbara A D/LOS 4321 29099
Miller Barbara R EUR/EX/PMO 5428 23326
Miller Bradford W ORF/ICD/ISM 3527 21487
Miller C Teri IO/OIC 1519A 22269
Miller Charles W O/ISO 1921 20240
Miller Cleora BF/FS/RET 6709 SA-15 ..... (9) 235-9291
Miller David OPIC 850 BOT 43227
Miller David N EUR/EE 5221 23191
Miller Debbie L INR/RNA 4524A 28401
Miller Deborah L FADRC/PBR/EB B-844E 29441
Miller Devorah PPC/PDA 3892 AID 28166
Miller Doris TA/H 633 PP (AID) ..... (9) 235-9170
Miller Dudley W S/IG 412 SA-6 ..... (9) 235-9564
Miller Harold T CU/NEA 3419 29510
Miller Harvey G M/FSI 1209 SA-3 ..... (9) 235-8754
Miller Herbert AFR/CWR 3327A AID 29102

For extensions beginning with 2 - IDS code is 101
For extensions beginning with 4 - IDS code is 193
For extensions beginning with 5 - IDS code is 156
For extensions beginning with 7 - IDS code is 16

Miller Hersh D OPR/ESC 1252 23432
Miller Janice PPT 210 SA-17 128-4161
Miller John R OC/PE-R Bay A SA-13 71706
Miller Juliana ACDA 2318 21877
Miller Linda M OPR/ASD/BMB 1890 29540
Miller Lynne E S/CPR 1238 21702
Miller M Claire PER/MGT/PS/RET 1251 23342
Miller Margie A DG/PAS 7333 29431
Miller Marlene A TRC 5828 20307
Miller Neil P PPT 590 SA-17 128-4047
Miller Robert H EA 6208 23368
Miller Roger S O/ISO 1921 23500
Miller Ronald V DM/DS/A 737 SA-12 (AID) 29650
Miller Teri C IO/OIC 1519A 22269
Miller Thomas F NE/ME 3317 (AID) 29065
Miller Thomas J INR/REA 8647 22289
Miller Walter M WRDCO 801 SA-6 ..... (9)235-9615
Miller William B S/IG 412 SA-6 ..... (9) 235-9564
Miller William D INR/REC/IM 8646 29759
Miller William F CM/SOD 671E PP AID ..... (9) 235-9147
Millett Caroline D CU/ARTS 415 SA-2 28272
Millican John C AG/SEC 415D RPE (AID) ..... (9)235-9719
Milligan Cynthia OPIC/F 862 BOT 43416
Milligan Wesley PHA/POP 504A SA-16 (AID) ..... (9) 235-1488
Milline Dollie E MP/A 1062 (AID) 22978
Millington Jeffrey V S C 7256 27689
Millman Ruth AA/TA 4677 (AID) 29171
Millman Ruth R ES 5665 (AID) 22564
Mills Asbury E OC/PE 2331 29509
Mills Aubrey F AG/OC 547 PP AID ..... (9) 235-9220
Mills Charles N O/FADRC/DR 1239 20420
Mills Henry R REE/BEX 7314 SA-15 ..... (9) 235-9389
Mills Leroy L MGT/EX 2810 22092
Mills Lotus A ASIA/DP 3208 AID 29059
Mills Mary V BF/FS 6520 SA-15 ..... (9)235-9240
Mills Robert TA/PPU 2941 AID 28159
Mills Sylvia L DM/DS/A 706 SA-12 (AID) 29744
Mills Tomasha M COM/CPS/PS 720 RP (AID) ..... (9) 235-8996
Milner James ACDA 5847 21876
Milow Kenneth LA/DP 3911 (AID) 20068
Mims William C ORF/ICD/FTD 3421 23000
Minatre Gary D OC/PE-PT Bay A SA-13 70859
Minden Arlo TA/AGR 2246 (AID) 27933
Miner Sherman L S/IG 412 SA-6 ..... (9) 235-1480
Miner William R TA/UD 200 SA-2 (AID) 22968
Minnich L Arthur CU 6217A 22812
Minor Antionette S ARA/LA-PAN 2911 29222
Minor Gwendolyn E OES/SCI/SEP 4327 23400
Minor Mamie Y PPT 232 SA-17 128-4453
Minter Elizabeth OC/T 5440 23874
Mirabella Elizabeth M INR/XR 4104 SA-15 ..... (9) 235-9426
Mirabella John R PM/PO 105 RP (AID) ..... (9) 235-1000
Miracle Clayton PHA/POP/AFR 314 RPE AID ..... (9) 235-8157
Misback Louis E INR/RAR 7534 20584
Misch Franz H EA/K 6317 22332
Misenheimer William R O/ISO 1921 27982
Misey Edward G M/BAR 215 SA-6 ..... (9)235-9610
Misheloff Russell LA/DR 3243 (AID) 23994
Miska Jadwiga M/FSI 800-A SA-3 ..... (9)235-8821
Missakian Mary E PER/MGT/PS/RET 1251 23342
Misslbeck James W A/SY/DASS 2513 29026
Mistach Edward C OPR/ST/TO 1244 21630
Mitchell Anna M PPT 232 SA-17 128-4457
Mitchell Betty C EUR/EX 5424 20583
Mitchell Betty N OPR/ASD 1885 21586
Mitchell Earl E OC/T 5440 29554
Mitchell Ethel K SCA/VO 706 SA-2 21987
Mitchell Eva V MP-DS (AID) 23910
Mitchell George R A/SY/WFO 4th Fl SA-15 ..... (9) 235-9349
Mitchell Herbert T Jr IO/OIC 1515C 20924
Mitchell James M OC/EX 44A27 20898
Mitchell Mark E PPT 220 SA-17 128-3992
Mitchell Minnie T COM/TR 806 RP (AID) ..... (9) 235-8985
Mitchell Naomi C PPT 210 SA-17 128-4161
Mitchell Rosemary IO/EX 4334A 21525
Mitchell Rudolf A A/FBO/BDC 327 SA-6 ..... (9) 235-9489
Mitchell Sarada B COM/NE 811 RP AID ..... (9) 235-8862
Mitchell Stanley D FM/SPD 516 SA-12 (AID) 20050
Mitchell Tom FM/CAD 624 SA-12 (AID) 20074
Mitchell Warren PER/REM 7600 SA-15 ..... (9) 235-1012
Miyake Kathie A A/SY/RSB 2517 20817
Mizell Louis R A/SY/I/WFO 4th Fl SA-15 ..... (9) 235-9346
Mobley Homer R PPT 680 SA-17 128-4747
Modley Peter INR/OIL 6510 20779
Modrak Joseph R A/OC/T 5440 21640
Moeller Patricia A ASIA/SA 6927 (AID) 23852
Moen Harlan G EUR/WE 5230 22453
Moeschl Esther G COM/CPS/PS 722 RP (AID) ..... (9)235-8971
Moffat Jay P S/S 7516 22522
Mohan Jane K LA/DR 2252 (AID) 23226
Mohler Brian J EB 6826 21644
Molfetto Charles TA/PPU 2941 AID 28159
Molina Juan Jose M/FSI 503 SA-3 ..... (9)235-8834
Molinar Elizabeth A EA/PHL 5311 29302
Molineaux Paul D NEA/ARP 5248A 21139
Monahan George A OPR/ST 532 SA-6 ..... (9)235-9531
Monahan Ora S AF/C 4238 22081
Moncada Francis CM/SOD 665 PP AID ..... (9) 235-9855
Monnes Janet L BF/FS 6109 SA-15 ..... (9)235-9247
Monroe Christine S INR/RNA 4524A 28402
Monroe Frederick F INR/RGE 8742 21988
Monroe Twana A/SY/E 2424 23142
Monsen Lucile E OC/EX 44A21 29414
Monsma George N ARA/LA/PLC 6915 22710
Monsour Annette M A/SY/I 4305 SA-15 ..... (9) 235-1658
Montalvo Anita M MO/GS 100 SA-2 (AID) 22954
Montavon Paul A ARA/USOAS 6494 (AID) 29444
Montenegro Valerie J LS 1212-A 21102
Montgomery Harry M Jr NEA/RA 4222 21794
Montgomery James M C 7256 20775
Monti Peter A WRDCO 801 SA-6 ..... (9) 235-9614
Montrie Charles PPC/RC 3898 (AID) 28952
Montross Sandra CM/EPD 601 PP AID ..... (9) 235-9158
Moody Arthur E OC/T 5440 29860
Moody Sigurd O/LAB 923 SA-5 (AID) 23786
Moon Richard B ARA/USOAS 6917 22317
Moore Barbara J PER/MGT/PS 1329 22098
Moore Carolyn D DM/IM 725 SA-12 (AID) 20036
Moore Carolyn M AFR/AFWA 4453 (AID) 26639
Moore Clyde R IBC 3810 GAO ..... (9)783-9151
Moore Deria TA/N 116 SA-2 (AID) 20180
Moore Delores J PPT 414 SA-17 128-22384
Moore Elnora S AFR/ESA 4845 (AID) 29213
Moore Frank J AFR/DP 6744 (AID) 29188
Moore Gary A/SY/EX/RSB 2430 20634
Moore George D INR/EX 6510 20884
Moore Gloria J PA/MS 4831 20919
Moore James K A/SY/I 2418 23187
Moore Janet A O/ISO 19A16 20277
Moore Jean L DM/DS/B 717 SA-12 (AID) 20032
Moore Julia A PA/MS/ML 4827A 29437
Moore Linda J OES/EX 7823A 23623
Moore Mary E BF/FS/WFC 7705 SA-15 ..... (9) 235-9381

For extensions beginning with 2 - IDS code is 101
For extensions beginning with 4 - IDS code is 193
For extensions beginning with 5 - IDS code is 156
For extensions beginning with 7 - IDS code is 16

Moore Michele SCA/VO 713 SA-2 21922
Moore Muriel M REM/EMP/RB 7522-A SA-15 ..... (9) 235-9371
Moore Phyllis L AFR/DP 6671 (AID) 29092
Moore Richard G M/FSI 1209 SA-3 ..... (9) 235-8753
Moore William H FADRC/PBR 1758-D 29570
Moore William H PM/DOD 4D777 Pent ..... (9) 697-2864
Moorman Jack S OPIC/F 858 BT 43416
Moose George INR/RAF/CS 4635 28739
Moot Candace PER/CDA/CS 2421 23352
Moran Ann J INR/XR/RS 4114 SA-15 ..... (9) 235-9418
Moran Ann V EA 6208 23586
Moran Armenta C PPT 414 SA-17 128-22384
Moran Charles V A/FBO 307 SA-6 ..... (9) 235-9479
Moran James B S/S-EX 7517 20982
Moran Jane C PPT 250 SA-17 128-5176
Moran Teckla A SER/FM/CAD 624 SA-12 (AID) 20105
Moran William H OPR/ST 524 SA-6 ..... (9) 235-9452
Moranda Lorene B EUR 6219 21752
Morarity Lloyd CMC 7310 22255
Morefield Gladys A OC/S 6442 23060
Moreland Sue M M/MO 7529 23796
Morelli Peter N SY/WFO 4001 SA-15 ..... (9) 235-9346
Moretti Jean D CU/EA 5817 23146
Morey Roy D IO 6323 29604
Morgan F Gray OPR/GS 1493 23241
Morgan Gerald OPIC 724 BOT 21766
Morgan Jane F SCS 1803 23818
Morgan Janet ARA/CCA 4915 29365
Morgan Jessie D PPT 414 SA-17 128-22384
Morgan John T OMA/FOD 2833 22178
Morgan Raecarol SCA/VO 509 SA-2 21972
Morgan Robert Jr OC/P B-528 20388
Morgan William D S/IG 412 SA-6 ..... (9) 235-1475
Mori Ichiro A/FBO/BDC 327 SA-6 ..... (9) 235-9485
Moriarty Edward G PPC/PDA 3534 (AID) 29104
Morin Laurent E S/IG 412 SA-6 ..... (9) 235-9564
Morlet Barbara W INR/XR/RS 4104 SA-15 ..... (9) 235-8079
Morley Robert B NEA/INS 5253 20701
Mornu Alain L P M/FSI 527 D SA-3 ..... (9)235-8831
Morris Albert FM/ESD 508 SA-12 (AID) 20024
Morris Brenda J COM/SE/PA 705 RP (AID) ..... (9) 235-8992
Morris Dale SY/WFO 4001 SA-15 ..... (9) 235-9346
Morris David PAD/PS 4943A NS AID 29318
Morris Diana E INR/RAR 7528A 22557
Morris Edward J OPR/ST SA-7 78995
Morris George H OC/P B-528 22167
Morris Herbert E GC/SA 6312 (AID) 28092
Morris Julia COM/SE 702 RP (AID) ..... (9) 235-8992
Morris Lamara E PPT 210 SA-17 128-4162
Morris Margaret T AF/S 5526 23274
Morris Marie E SCA/VO 800 SA-2 22930
Morris Murrow B SCA/VO 815 SA-2 21939
Morris Ned E IO/UN/BAPS 5336 21546
Morris Patrick F LA/DP 3913 AID 28214
Morris Robert G OES/SCI/SA 7823 22433
Morris Robert L S/S-O 7516 21512
Morris Sandra SER/H 300 SA-2 (AID) 29608
Morrison David T NEA/RA 4222 20267
Morrison Diane PPT 300B SA-17 128-22133
Morrison Jerome W A/FBO/BDC 327G SA-6 ..... (9)235-9489
Morrison Oscar E NEA/EX 4253 23268
Morrison Robert E ACDA 6510 20224
Morrison Thomas K PPC/PDA 3881 AID 29012
Morrison Valary M/MO 7529 22297
Morrissey Arthur C INR/STA 6524A 20926
Morrissey Arthur C INR/STA 6524A 28230
Morse Chauncey L D/HA 7803 20314
Morse John E O/FADRC/DR-RSC 1239 23524
Morton Byron B NEA/IRN 5252 20574
Morton Elaine L INR/STA 6524A 20222
Morton James H EUR/SE 5511 20829
Morton Jerome MO/TR 12A45A (AID) 23900
Morton Joe H A/SY/I 2418 23186
Morton John M FM/BFD 536 SA-12 (AID) 20176
Morton Lorraine A PPC/PDA 3677 (AID) 28249
Morton Lucille S/P 7212-A 22474
Morton Nancy E FADRC/PBR 1758 28662
Moses Helen M ACDA 8th Fl SA-6 ..... (9) 235-9798
Moses Martha J BF/FMS 1801 21395
Mosher Norman PPC/IA 3841 AID 28676
Mosher Robert A EUR/EE 5217 21457
Mosley F Susan AF/E 5240 20857
Mosley Willa D M/FSI 100 SA-3 ..... (9)235-8727
Moss Brian PHA/FDRC 19A12 (AID) 28924
Moss Carey IO/OIC 1519A 20807
Moss Frank E OB 1331 22221
Moss James CU/EX 4807A 23297
Moss Jane A A/SY/EX 2428 22075
Moss L A OPR/ST 532 SA-6 ..... (9)235-9512
Moss Marvin K ACDA 5919 21874
Mossellem Cornelia J S 7226 29630
Mossellem Thomas E M 7427 21684
Mosser Lillian Y IO/CMD 5323 21544
Mosser Lizabeth L FADRC/DA 1239 29265
Moten Veronica OPR/ASD/BMB 1890 29540
Motley Martha FFP 309 RPE (AID) ..... (9) 235-9698
Moton Loretta CM/COD 772 PP (AID) ..... (9) 235-1095
Mott Robert L D/HA/ORM 7803 21180
Mould Murrey AFR/DS 2489 NS AID 29760
Mount Gay W PER/PCE/SPS 7327 22508
Mouser Grant E S/IG 412 SA-6 ..... (9) 235-1475
Mowitt Betty K PM/PS 306F RP (AID) ..... (9)235-9020
Moxley Bernadette M EB 6828 27950
Moyer Shelia K BF/FS 6604 SA-15 ..... (9) 235-9318
Mozynski Mary TA/PPU 2941 AID 23650
Mrkva Frank J PPT 300 B SA-17 128-22133
Muchoney Mildred A OCT 5440 21640
Mudd George P PER/PCE/PE 2139 28108
Mudd Mary A OCT/MPI 5440 20595
Mudge James L PPC/PDA 3881 (AID) 29013
Mueller Claire S/S 7224 28448
Muenzer Ofelia D IO 6323 29602
Muirhead Lynn ASIA/CCD 611 RP AID ..... (9) 235-8977
Mulcahy Kathleen A AFR/EMS 6849 (AID) 23228
Mulcahy William F EA/DP 3208 (AID) 29044
Mulderig Gerald E COM/SE/PA 703 RP (AID) ..... (9) 235-8362
Mukai Tom OC/N 4420 23868
Mulhall Patricia NEA/EGY 6251 23003
Mullen Anne E OC/T 5440 20595
Mullen Eileen ARA/PAF 3491A 22725
Muller Marie E OPIC 618 BOT 23719
Muller Paul J OPIC 618 BT 23719
Mullican William R REM/EMP/RB 7507 SA-15 ..... (9)235-9409
Mulligan Clement J TA/RUR 2740 (AID) 21776
Mulligan John P NEA/PAB 5247 29823
Mullin Lillian P SCS 1805 22245
Mulvey Mark E A/SY/FO 38A00 23122
Muncy Donald W PM/PO/CSP 219C SA-18 (AID) ..... (9) 235-9040
Mundy Helen L DG/MED 2313 29546
Muniak Edward PHA/POP 314 RPE (AID) ..... (9) 235-8675
Munroe William AG/AUD 563 PP AID ..... (9) 235-9187
Munson Sharon ACDA 5664 23647
Murdock Pearl PHA/POP 508 RPE (AID) ..... (9) 235-9645

For extensions beginning with 2 - IDS code is 101
For extensions beginning with 4 - IDS code is 193
For extensions beginning with 5 - IDS code is 156
For extensions beginning with 7 - IDS code is 16

Murdock Vivian D O/OPR/ST/S 512 SA-6 ..... (9) 235-9527
Murik Barbara PPT 214 SA-17 128-4243
Muromcew Cyril OPR/LS 2212 23492
Murphy Barbara M NEA/RA 4224 20601
Murphy Donna J SCA/VO 713 SA-2 21905
Murphy Elinor L S/AJ 7246 28904
Murphy Francis J Jr TA/H 637 PP AID ..... (9) 235-9162
Murphy James D CM/SD/REV 703 PP AID ..... (9) 235-9125
Murphy John C A/SY/WFO 4th Fl SA-15 ..... (9) 235-9346
Murphy John E A/AID 5894 (AID) 28578
Murphy Kathleen K EXSEC 5675 (AID) 29030
Murphy Lucille I DM/OD 725 SA-12 (AID) 23962
Murphy Margaret A SCA/VO 817 SA-2 21917
Murphy Marian R SER/IT 900 SA-5 AID 28836
Murphy Mary E LA/DR 2252 (AID) 29174
Murphy Mary Ellen EUR/RPM 6225 28051
Murphy Marvin TA/RIG 2675B (AID) 29347
Murphy Maureen A/FBO/IDF 324 SA-6 ..... (9) 235-9440
Murphy Melissa A/SY/E 2424 23142
Murphy Paul F Jr O/FADRC/RR 1239 28806
Murphy Raphael R A/FBO 305 SA-6 ..... (9)235-9481
Murphy Richard T SER/IT 1017 SA-5 (AID) 20790
Murphy Shirley BIC 3224 Commerce 20745
Murphy Susan H CU/AF 4822 21272
Murphy Thomas M FADRC/DA 1239 29569
Murray Blair L ACDA 5919 23702
Murray Christine INR/REC/TR 8444 21176
Murray Denise FM/ASD 524 SA-12 (AID) 20162
Murray Geraldine L INR/EX 6510 21746
Murray Hazel M PHA/POP/DIR 508 RPE (AID) ..... (9) 235-9645
Murray James C PPT 232 SA-17 128-4453
Murray Juanita P A/ALS 541-B SA-6 ..... (9)235-9520
Murray Lewis R NEA/AFN 6253 22294
Murray Louise PM/MD 415 SA-14 (AID) ..... (9) 235-9073
Murray Mary F L/M 5425A 28536
Murray Peggy G S/CPR Blair House 29825
Murray Richard W A/BF 6316 21684
Murray Thomas F Jr BF/FS/WFC 7705 SA-15 ..... (9) 235-9381
Murrell Lena G INR/REC 8444 21187
Murtaugh Donald C O/FADRC/DR 1239 20420
Muscat Robert J PPC/PDA 3947 (AID) 28382
Musch Donald J IGA 6825 23546
Muschette Millicent PO/FSP 406L RP (AID) ..... (9) 235-8922
Muse Betty G PPT 662 SA-17 128-5221
Muse Philip A/AID 5655 (AID) 28621
Musser Maclyn H A/SY/T 3810A 20914
Mutchler David PHA/POP/PPD 204 RPE AID ..... (9) 235-9692
Myers Benjamin F FADRC/PBR 1758 29570
Myers Robert C OPR/ASD 1886 29548
Myers Robert P Jr S/CCT 2238 27796
Myers Wilmoth N FM/RSD 519 SA-12 (AID) 20182
Mynatt Arvid W P 7240 22471
Mynsberge Maurice OC/T 5440 21641
Myren Delbert T TA/PPU/EUI 2669 AID 26056

N

Naas Charles W NEA/IRN 5252 23014
Naatjes Dale M A/SY/T 38A00 20914
Nach James P NEA/INS 5251 22351
Nadeau Edward LA/PAN 2915 (AID) 29290
Naeher Willis E A/OC 44A26 21000
Naeseth Barbara I LA/DR 821A SA-5 (AID) 28769
Nakatsu Lorry OES/OFA/FA 3212 21727
Naleid Jerome F Col ACDA 5743 20690

For extensions beginning with 2 - IDS code is 101
For extensions beginning with 4 - IDS code is 193
For extensions beginning with 5 - IDS code is 156
For extensions beginning with 7 - IDS code is 16

Nalle Beauveau B PER/CA/FS/AF 2830 21210
Nalle Kenneth D PPT 662 SA-17 128-5221
Nance William B NE/ME 3317 (AID) 20212
Nannes Margaret PHA/PVC 3672 (AID) 21892
Nape Mary Ann CA/FS/ARA 2336 22063
Napier Jane E ACDA 4498 20732
Narus William Ltc ACDA/MAB 5443 20846
Nary William R ACDA 8th Fl SA-6 ..... (9) 235-9798
Nash Frank V INR/REC 8646 29770
Nash Helen W PM/PD 409 PP (AID) ..... (9) 235-9073
Nash Hilda C O/FADRC/DR-RSC B-242 20419
Nash Janet P INR/XR/RS 4106 SA-15 ..... (9) 235-9427
Nash Marian L L 6422 22628
Nathan Jerry ASIA/EXSEC 6311 NS AID 28494
Nathan Marie A FD/P 6701 SA-15 ..... (9) 235-9384
Nathaniel Frank MO/GS Whse (AID) 70197
Nathness Sarah L REE/BEX 7314 SA-15 ..... (9) 235-9399
Nau Henry R E 7208 29332
Naughton Marcia ACDA/A/CS 8th Fl SA-6 ..... (9) 235-9793
Naumann Madeline D INR/XR/RS 4114 SA-15 ..... (9) 235-9417
Naylor Martha C OC/T 5440-G 23418
Nayor Michael EB/ITP/OT/STA 3531A 20889
Neal Czerny MO/TR 12A45A NS (AID) 23900
Neal Janice M EB/CSB/CD 3334 20669
Nedeff Roma M DM/RDM 725 SA-12 (AID) 20092
Nee Coleman J IO/CMD 5327 22607
Neff Marilyn PA/PP/CS 5829 21710
Negron Israel FM/LD 619 SA-12 (AID) 20113
Neher Susan E O/ISO 1921 22218
Neider Sharyn PM/PD 515B RP (AID) ..... (9)235-9018
Neidle Alan F IO/PPR 6328 28588
Neill Denis M AA/LEG 2895 (AID) 28264
Neilson Mikol INR/RES 7802 21384
Nelis Catherine T DG/MED 2260 21197
Nelli Marian MO/CM B-460 (AID) 28372
Nelsen Larry A INR/REC 8646 29759
Nelson Leoni A/SY/RSB 2517 20707
Nelson Anna R ROD/VNC 611 PP (AID) ..... (9) 235-1369
Nelson Annette SER/H 310 SA-2 AID 29832
Nelson Beverly J TA/MGT 410 SA-2 (AID) 28508
Nelson Cardozo V OPR/VS B-258 21082
Nelson Clifford R OES/ENP/PO 7817-A 22233
Nelson Cynthia A PMS/PS/RET 1251 23344
Nelson Dorothy E OC/T 5440 G 23418
Nelson Ealton L L LAB/PED 4531D (AID) 28337
Nelson Emita L PA/HO 619 SA-2 22902
Nelson Frank PER/PMS/PA 2334A 22055
Nelson Geraldine MP/DS 2637 (AID) 23910
Nelson Harold T Jr EA/ANP 5207 29690
Nelson Harvey H 7253 21246
Nelsoff Irva TA/PPU/EUI 2675 AID 29347
Nelson Jack ENGR/OPNS/TR 556 SA-11 (AID) ..... (9) 235-9833
Nelson Nita J DG/MED 2906 21581
Nelson Yvonne H SER/MO/ADM 3417A (AID) 29241
Nesberg Eileen J OPR/GS 1493 23636
Nesberg Rosil A O/FADRC/DR 1239 28484
Nesbit Shirley A PPT 414 SA-17 128-22385
Nesvig John L EB/CSB/OSB 4828 20687
Nethercut Richard D CA/FS/EA 2332A 23312
Neuendorffer Jean W GAO 4908 (AID) 20000
Neuman Richard N GAO 121 SA-2 (AID) 20010
Neverson Pamela Elizabeth PPT 414 SA-17 128-22384
Nevins Barbara M PPT 210 SA-17 128-4161
Newberry Daniel O NEA/EGY 6251 22365
Newbry Burton C TA/EHR 2480 (AID) 29752
Newcomb Hilda PHA/PVC 3731 AID 29113
Newcomer Thomas R PPT 552 SA-17 128-3580

Newell Michael B O/FADRC 1239 20394
Newhouse John ACDA 5923 20885
Newman Carla E PPT 232 SA-17 128-7191
Newman Joseph L OPA 4898 (AID) 28632
Newman R D TA/H 633 PP (AID) ..... (9) 235-9186
Newman Robin A/SY/WFO 4th SA-15 ..... (9) 235-9347
Newman Victoria A PPT 338 SA-17 128-21814
Newman William E INR/EX 6510 20884
Newmaster Herbert R SCA/VO 700 SA-2 21953
News Letter 7419 21648
Newsom Eric D S/S-S 7241 21522
Newton David G INR/RNA/NE 4528 28412
Newton India L PM/PO/PIC 105 RP (AID) ..... (9) 235-1034
Newton Ivan TA/PM/M 2491 (AID) 20196
Newton Mary FM/DCD 635 SA-12 (AID) 20096
Ngo Peggy LA/MRSD 3921 (AID) 22491
Nguyen Quang H M/FSI/SLS 5520 SA-15 ..... (9)235-9396
Nicholas Mary C DG/MED 2260 23606
Nichols Charles E OC/PE-L Bay D SA-13 70858
Nichols Judith S OC/P 44A30 22442
Nichols Margaret J E 7208 23256
Nicholas Margaret J D 7220 29642
Nichols Philip V K O/ISO 12B64 22692
Nicholson Deatrice T PM 7313 20202
Nicholson Effie SER/IT 1019A SA-5 AID 28747
Nickell Lehman P OPR/WLG 1890 163-5627
Nickels David K ACDA 6510A 20224
Nickens Monica L PPT 414 SA-17 128-22384
Nicklas Charles E PM/PD 513C RP (AID) ..... (9) 235-9024
Nickle Thomas J FM/RSD 633 SA-12 (AID) 24283
Nicolai Amanda CA/FS 2328 28312
Nida Marian J S/P 7316 28986
Niebel Harold H O/ISO 19A16 27956
Nieburg Patrick E ARA/PAF 3491A 23048
Nielson Leo OPIC 620 BT 23996
Niemela Lauri J INR/MP 6845 29674
Niemela Lee Q ACDA 5843 21407
Niemi Donald R PER/ES/EPPS 910 SA-12 21812
Niesen Mary W BF/FS 6604 SA-15 ..... (9)235-9343
Nightlinger Harold J INT/L 2442-A 20891
Nikl Emma Lillian A/ALS 540-D SA-6 ..... (9)235-9521
Nitterright Agnes R PPT 552 SA-17 128-3201
Nix John U INR/CIS 6510A 20808
Nixon Warren OPR/ST 1048-A 21944
Noack David OC/PE-M 5440F 23430
Noaks Shirley N FADRC/PBR 1756 28682
Nobbe Richard K IO/UCS 500 SA-2 22770
Noble Marshall H PA/M 6805 22257
Nodzon Robert J O/ISO 19A16 22545
Noel Lucille PER/PCE/PE 2139 28108
Noonan Albert W Jr ARA/USOAS 6495 29483
Noonan Verna D CU 6217 22958
Noonan Winifred R OPR/GS 1493 21666
Noorizadeh Margaret MP/A 1064 (AID) 22978
Norberg Carl E WRDCO 801 SA-6 ..... (9) 235-9614
Norberg Seri A S/S-EX 7517 20208
Norfleet Rebecca EUR/EE 5221 23191
Noring Nina J PA/HO 607 SA-2 22917
Norland Donald R M/MO 7427 22298
Nordstrom Janet A PM/ISP 7323 22056
Noring Nina J PA/HO 616 SA-5 22917
Norlem Shirley K S/FSG 7813 29004
Norton D Clark ARA/LA/CAR 3242 23449
Norton Edward A A/WID 2925E (AID) 23305
Norton Jane A/OS 234 SA-6 ..... (9) 235-9600
Norton Leonard AG/AUD 557 PP AID ..... (9) 235-9187
Norton Patrick M L/EA 6427 28900
Norwood Charlotte A/AID 5942 (AID) 28596
Nosenzo Louis V PM/NPO 7428 21341
Notargiacomo Joe PM/SAS 7418A 23564
Novak Fayeann M/FSI 1200 SA-3 ..... (9)235-8759
Novodvorsky Nyda CU/EA 5813 27172
Novotny Thomas W IGA 6835 23632
Novak Robert K OC/PE 5440-F 23430
Nowak Marilyn M AF/W 4246 23067
Nowakowski Raymond M A/SY/NSU 2410 22492
Nozze Richard UNESCO 500 SA-2 22770
Nubbe Virgil G FADRC/LR 2442-K 22017
Nue Homer R PER/MGT/RMR 1609 23382
Nuernberger Robert J SY/WFO 4th Fl SA-15 ..... (9) 235-9364
Nunenkamp Max LCol ACDA 4660 21258
Nussbaum Barbara H OPA 4889 (AID) 29318
Nussbaum Jay R ASIA/CCD 611 D RP AID ..... (9) 235-8892
Nygard Richard C PPC/RB 3749 (AID) 20436
Nyunt Khin K M/FSI/SLS 5602 SA-15 ..... (9)235-9395
Nzelibe Faith K M/MED 29A09 22198

O

Oak Cindy ACDA 5934 28462
Oakley Phyllis E IO/UNP 6331 20512
Oates Lester L PPT 616 SA-17 128-4304
Obenstine Robert L O/ISO 1920C 20060
Obenstine Ruth C O/ISO 19A16 28444
Oberholtzer Benjamin D A/SY/WFO 4th Fl SA-15 ..... (9) 235-9365
Obolensky Alexis N OPR/LS 2208 22018
O'Boyle Sara J PPT 317 SA-17 128-6050
O'Brien Audra PM/PO/FSP 411 RP (AID) ..... (9) 235-8893
O'Brien Elizabeth C PPT 414 SA-17 128-22384
O'Brien Emmett OC/S 6442 22013
O'Brien John M PA 6804 21152
O'Brien Kathleen T PPT 232 SA-17 128-4453
O'Brien Mary T NEA/EX 4249-A 23269
O'Brien Robert J CM/COD 773 PP (AID) ..... (9)235-9133
O'Brien Robert P A/SY/I/WFO 4th floor SA-15 ..... (9)235-9358
O'Brien Thomas Patrick OB/RME 1331 23834
O'Brien William P IO/UNESCO 4806A 22560
Obst Harry OPR/LS 2208 20525
O'Carroll John P GAO 4908 (AID) 20000
Ochiltree Scott OPIC 742 BOT 21796
O'Connell Adeline C CU/IVP/PR 456 SA-6 ..... (9) 235-9474
O'Connell Hilda S O/FADRC/DR-A 2813 20406
O'Connor Lawrence L O/OPR/ST/S 515 SA-6 ..... (9) 235-9630
O'Connor Patrick T PER/ES/EPPS 910 SA-12 23760
O'Dea James S OC/S 6442 21262
Odell Catherine M IO/OIC 1511 21307
O'Dell Deborah M PPT 512 SA-17 128-4160
Odell Harry I M/FSI 3114 SA-15 ..... (9) 235-9283
Odom Edward H PPT 552B SA-17 128-3580
Odom Raymond E MP/SOG 19A06 (AID) 29714
O'Donnell Thomas J EB/ORF/ICD/TRP 3423A 23059
O'Donnoghue Anne M SER/FM/SSD 614 SA-12 (AID) 20028
O'Donohue Daniel A EA/K 6317 20780
O'Dowd John J PPT 780 SA-17 128-21814
Off Robert B M 7533 21756
Oglesby William LA/NC 4260 (AID) 23317
O'Grady Brian S S/S-O 7516 21512
O'Grady John ARA/LA/MRSD/L 3254 21472
O'Herron Thomas F EB/ITP/OT/TA 3824 21719
O'Kane Eileen H PPT 232 SA-17 128-4453
Okarmus Margaret J A/FBO 309 SA-6 ..... (9) 235-9488
O'Leary David E S/S-O 7516 22378

N
O

For extensions beginning with 2 - IDS code is 101
For extensions beginning with 4 - IDS code is 193
For extensions beginning with 5 - IDS code is 156
For extensions beginning with 7 - IDS code is 16

Olesycki Charles R ACDA 5534 20760
Oliver Jean R AA/TA 4938 (AID) 28982
Oliver Joan R PPT 300 SA-17 128-21734
Oliver Margaret A PPT 414 SA-17 128-2612
Oliver Ollie OC/T 5440 29554
Oliveras Carmen A LA/DR 808 SA-5 (AID) 28721
Olmstead Linda L M/FSI 901 SA-3 ..... (9)235-8816
Olmsted Barbara SER/PM 409 PP (AID) ..... (9) 235-9098
Olmsted Mary S PER/PCE 7327 22508
Olney Robert B M/MED 2906 27352
Olnick Norman PHA/FDRC 19A05 (AID) 25916
Olom Susan L PPT 232 SA-17 128-7191
Olsen Edward A INR/REA 8840 27363
Olsen Jillayne SY/PSD/PIB 2418 22413
Olson G Brent CU/EX/SMS 4817 21936
Olson Hazel TA/RIG 2675 (AID) 28145
Olson Leona M INR/OIL 8667 20387
Olson Russell O NE/TECH 4709 (AID) 29721
O'Mahony Adah LA/DP 3913 (AID) 23362
O'Mahony Joseph E ARA/ECP 3238 29460
O'Malley Edward J PPT 300 SA-17 128-21732
O'Mara Martin J FADRC/DA 1239 21704
Onaka Alvin T PHA/POP/DEA 201 RPE (AID) ..... (9) 235-9692
O'Neal Andrew FM/BFD 536 SA-12 (AID) 20176
O'Neal Kathleen L S/S-0 7516 22467
O'Neal Lourecka V PPT 374 SA-17 128-28562
O'Neal Maurice A IO/IOC 1430A 22712
O'Neill Dorothy I INR/RCI 6510A 21344
O'Neill John J EB/TT/TD 5824 23405
O'Neill Rosemary D NEA/P 5246A 20915
Onley Sarah E PPT 260 SA-17 128-21963
Oocumma Fay ACDA/NTB 5919 23702
Oosthoek Hebriena C PPT 520 SA-17 128-3794
Oplinger BettyLou L EB/ORF/ICD/TRP 3423A 21490
Oplinger Gerald G PM/NPO 7428 21835
Oppel Bernard F IO/UNP 6332 21891
Oppenheim Elsie T CU/BFS 4825 22838
O'Quinn Floyd LA/DR 400 SA-2 23884
Oram Phyllis H PPT 338G SA-17 128-28275
Orange Sharon K OPR/ASD 1880 21586
Ordway John M S/PRS 2109 22492
O'Reilly L Arlene AFR/DP 6671 (AID) 22866
O'Rourke Beverly A IJC 203 1717 H St NW 26368
O'Rourke William H Jr SY/WFO 4th Fl SA-15 ..... (9) 235-9365
Ortiz Frank V S/S 7224 28448
Orwick Dana DOT 10311 NASSIF Bldg ..... (9)426-4447
Orzell Kenneth R A/SY/I 2418 20408
Osborn Ronald E OC/P B-528 21268
Osborne Shirley P PPT 210 SA-17 128-4161
O'Shaughnessy Helene S/FSG 7813 29006
O'Shea Henrietta PO/FSP 403F RP (AID) ..... (9) 235-8952
O'Shei Donald M M/FSI 1209 SA-3 ..... (9) 235-8754
Ostrander Nancy PER/CA/FS/CON 2332A 23332
Ostrich Virginia W AA/TA 4942 (AID) 28614
Otey Elizabeth NEA/RA 5254-A 21154
Ott Diane BF/FS 6713A SA-15 ..... (9) 235-9330
Ottenstein Howard SER/FM 619 SA-12 (AID) 20166
Otto Allan W S/S-O 7516 21512
Otto Leonard H TA/AGR 2245 (AID) 27926
Ottwiller Robert F SY/WFO 4th Fl SA-15 ..... (9) 235-9366
Oudsteyn Sylvia ARA/LA/APU 4911 20552
Outlaw Lillian L FM/BFD 536 SA-12 (AID) 20176
Outterbridge Gwendolyn PM/MD 435C PP (AID) ..... (9)235-9070
Overbey Bertha B PM/PS/A 303C RP (AID) ..... (9) 235-1010
Overend Patricia M PM/MD 455 PP (AID) ..... (9)235-9224
Overmyer Sharon K A/SY/DO 3811 20746
Overmyer Stefanie A/SY/FO 38A00 23123
Overton William W SER/FM 519 SA-12 (AID) 20182
Owen Douglas E PO/FSP 408B RP (AID) ..... (9) 235-8958
Owen M Elizabeth IO/EX 4334A 21044
Owen Richard B PER/CA/FS/E-C 2417A 29764
Owens Carol M CU/ACS 420 SA-2 22841
Owens Elmer S FM/LD 619 SA-12 (AID) 20166
Owens James W OPIC 610 BT 28896
Owens Jeanetta A ACDA 8th Fl SA-6 ..... (9) 235-9790
Owens John F AA/SER 5883 AID 23478
Oxman Bernard H L/OES 6420 21700
Oxner Linda M PPT 216 SA-17 128-4543
Oyer Gail C MO/PAV B930 (AID) 28389
Oyster Dale E ACDA 5499 27909
Ozier Margie L OC/EX 44A31 29414
Ozog Agnes SCA/EX 4328 23503

P

Pace Robert S ARA/LA/BC 5906 23076
Pace Rosa D S/IG 7810 23766
Pace Travis R OC/P B-528 20388
Paciorka Joseph J PER/CA/FS/A/C&R 26A11 28136
Packard Helen D PER/CA/FS/EUR 26A11 22832
Packer Leo S OES/SCI/SA 7823 22432
Packman Martin INR/DRR 6535 22402
Padelford Edward A NEA/RA 4222 21334
Padilla Joan D OPR/WLG 1873 21926
Pagan Juanita M M/FSI 402 SA-3 ..... (9)235-8845
Pagano Gerald SER/LR 309 RP (AID) ..... (9) 235-8929
Page Benjamin F SER/MP 1056A (AID) 29762
Page Clarence N Jr EUR/EX 5428 20579
Page Russell O O/FADRC/DR-RSC B-242 23532
Pagin Renzo REC/BEX 7314 SA-15 ..... (9)235-9225
Pagonis Ann M AFR/DP 6942 (AID) 29254
Pagonis Ann M AFR/DP 6671 (AID) 22866
Paige Georgeana B PPT 414 SA-17 128-22384
Painter A Jean SER/IT 913 SA-5 AID 28722
Painter Rodney G A/OC/T 3437 27995
Pajak Roger F ACDA/IR 4945 23474
Palazzolo Giovanni ARA/LA/CAR 3244 22115
Palazzolo Mary D EB/ORF/ICD/ISM 3527 21486
Palluth Alice-Marie OPR/VS B-258 21634
Palmer Adrian B OC/P B-528 21090
Palmer Alison IO/LABW 5328 21121
Palmer David A INR/STA 6524A 20369
Palmer Douglas TA/H 633 PP (AID) ..... (9) 235-9161
Palmer Gwendolyn M PPT 334 SA-17 128-6050
Palmer Ronald D D/HA 7802 21181
Palmer Stephen E Jr NEA/RA 4224 20503
Palomba Pat V FM/ASD 524 SA-12 (AID) 20162
Panagos Theodore E FM/LD 619 SA-12 (AID) 20112
Pancamo Joseph A OC/P 44A30 22442
Pankey Marie S PPT 600 SA-17 128-28174
Pannell Dorian CU/EX/SMS 4817 21982
Pantaleo Rose PA/PP 5829 22406
Papas Steve S FM/LD 619 SA-12 (AID) 20088
Papendick Dennis R PER/CA/FS/A 2809 23439
Pappas Nicholas J MO/OM/RM 3316 (AID) 27668
Paquette Dorothy ASIA/RD 3313 AID 28226
Paray Jean AA/IDC 2738 AID 29614
Pardee Arthur E Jr OES/EX 7831 28056
Pardon Raymond J PER/CDA/FS 2328 28313
Parfrey Edward H AFR/DP 6671 (AID) 29202
Parham Walter E TA/OST 2844 AID 29371
Parisi Saverio OC/PE-L BAY C SA-13 71335

For extensions beginning with 2 - IDS code is 101
For extensions beginning with 4 - IDS code is 193
For extensions beginning with 5 - IDS code is 156
For extensions beginning with 7 - IDS code is 16

Park Benjamin N M/FSI/SLS 5602E SA-15 (9)235-9395
Park Robert F M/FSI 1112-A SA-3 (9)235-8781
Parker Adeline B CU/EX/BM 4805A 23386
Parker Angela T CU/IVP/V 437 SA-6 (9) 235-9882
Parker Daniel A/AID 5942 29620
Parker Dorothy CU/NEA 4423 28473
Parker Elijah OC/P B-528 23601
Parker Frank S EB/ORF/ICD 3423 20612
Parker Jane M SCA/VO 700 SA-2 21956
Parker John D S/FSG 7813 29005
Parker John W INR/RSE/SOV 4846 29186
Parker Linda SER/ENGR 620 RP (AID) (9) 235-8910
Parker Marjorie M OPA/PRD 4893 (AID) 28332
Parker Melvin A S/S-I 7241 23836
Parker Robert R AG/IIS 511 RPE AID (9) 235-9742
Parker Santa W INR/DDC 6635 21505
Parker Susan S PPT 500 SA-17 128-3681
Parker William W Jr M/MED 12A62A 22291
Parker Yvonne G CU/EX/SMS 4817 28200
Parks Joy Ann A/FBO/BDC 327 SA-6 (9)235-9510
Parks Mary L BF/FS/P 6701 SA-15 (9) 235-9332
Parks William A O/FADRC/DA 1239 22651
Parks William L A/AID 5894 (AID) 28616
Parnell Ben A OPIC/F 844 BT 29154
Parra William TA/N 2489 (AID) 23958
Parrott Francis C ARA/MGT/PM 3906 21465
Parrott Kathleen B CDA/FS/NEA 2830 29412
Parsons Edmund M PER/PMS/PA/AR 1822 28934
Parsons Gordon E A/OS 234 SA-6 (9) 235-9600
Parsons R Jeanne AF 6236 29478
Parsons Richard W MP/B 1056A (AID) 29762
Parsons Wilbur M OC/PE-L Bay D SA-13 70858
Paschall Mary E O/FADRC/DA/EC 1239A 29265
Pascoe Margaret H PA/M 6806A 21023
Pascua Gerard R ARA/LA/BR 4906 20655
Pasek Michael S O/FADRC/DR 1239 20420
Paskar Joanne M DM/IM/RS 1656 (AID) 28571
Paskus Mary K S/CPR 1238 20256
Passage David S 7226 29572
Passero Ronald P ACDA/A 804 SA-6 (9) 235-9788
Passmore Eugene T GS B-229 21672
Pasztalaniec Matt F Capt PM/ISO 7430 21027
Patch Lonnie J EUR 6226 23745
Pate Gwendolyn E PPT 414 SA-17 128-22384
Patin Terry M H 7247 21882
Patman Joseph E CU/IVP/MR 439 SA-6 (9) 235-9885
Patrick Gerald P PHA/POP/PPD 204 SA-16 (AID) (9) 235-9867
Patrick Hortense GC/SA 6312 (AID) 28092
Patrick Sue F AF/W 4254 23468
Patterson Andra M A/SY/PPS 4705 SA-15 (9) 235-9362
Patterson Gloria A ACDA 5844 21622
Patterson Kerren A OPR/LS 2212 23492
Patterson Roy LA/MRSD 3284 (AID) 28124
Patterson Shirley AA/PHA 3493 (AID) 27667
Patterson Thelma NE/TECH 5314 (AID) 29050
Patton James M S/P 7212A 21724
Patton John R INR/REC 8642 27670
Pattridge Peter IO/EX 4334A 21525
Paukovich Louise CM/SD/REV 703A PP (AID) (9) 235-9129
Paulisch Elisabeth M SER/COM 722B (9) 235-8885
Paulk Margaret H FM/ESD 503 SA-12 (AID) 20140
Paull Philip OPIC 607 BOT 28894
Paulsen David S COM/TR 806B RP (AID) (9)235-8969
Paulson Ronald E A/SY/FO/NSU 2410 22492
Pavillard Jeannine R OPR/LS 2208 21415
Pavilon Helen L PPT 700 SA-17 128-21531
Pavoni John J Jr INR/REA 8647 21182

Payne Alan P PPT 552 SA-17 128-3201
Payne Fannie B EB/CSB/OCA 3334 28097
Payne James T S/CPR 1238 20255
Payne Wendell C OC/PE-MR BAY A SA-13 71706
Payton Brenda R BF/FS 6115 SA-15 (9) 235-9323
Peacock Doris J PM/PO 214 RP (AID) (9)235-9052
Peake Eddie OC/P B-528 28350
Pearce Carolyn CM/SOD 671F PP AID (9) 235-9147
Pearson Cheryl BF/FS 6114 SA-15 (9) 235-9414
Pearson George W OC/T 5440 22144
Pearson Harry A SER/MO/PAV B-927 (AID) 28394
Pearson Robert H CU/IVP/RC 224 SA-6 (9)235-9860
Pearson Thomas NESA/CD 4716 (AID) 29180
Pease Jean TA/H 629 PP (AID) (9)235-9177
Pease Ralph E BF/FMS 1801 28033
Peashock David J ARA/LA/PAN 2917 22060
Pech Dorothy J NEA/P 5243A 27519
Peck Robert A NEA/PAB 5247 20353
Pectol Sandra R EB/TT/TD 5824 22593
Pedersen Harald A PHA/POP/FPS 515 RPE (AID) (9) 235-9665
Peebles Willie MO/TR 12A49A (AID) 29145
Pegram William L OPR/VS B-258 21634
Pehl M Milburn ASIA/CCD 613B RP AID (9) 235-8960
Pelletreau Nancy SCS 1811 28089
Pelon A Terry ARA/USOAS 6917 21335
Pelton Eleanor R INR/RNA/SOA 4636 28423
Pelzer Betty J PPT 214 SA-17 128-25160
Pemberton Janice H M/FSI 909 SA-3 (9)235-8806
Pemberton Josephine CU/IVP/RC 224 SA-6 (9)235-9864
Pemberton Vivian AG 5893 AID 29888
Pendleton Larry SSM/P/CF 3420 (AID) 23592
Penn Annie M OC/P B-528 21090
Penn Gena D PPT 210 SA-17 128-4161
Penner Vernon D Jr SCA 6811 21488
Pennington Diana L SER/IT 915A SA-5 (AID) 28793
Pennington Jewell A PM/PO 311 RP (AID) (9)235-9012
Pennix Eleanor V PPT 210 SA-17 128-4161
Pennix Horace D OC/T 5440 23418
Penny Bernard M/FSI 800-D SA-3 (9) 235-1524
Pensabene Mary J S/S-S 7241 28062
Pentecost Jarvis P A/SY/E 2424 23142
Perault David J Cdr S/S-O 7516 20564
Perchell Theodore D OC/P B528 22167
Perdew John F A/SY/T 3810A 20548
Perelli Virginia CM/COD/TAB 745 PP (AID) (9) 235-1289
Perenyi Peter S S/PRS 2109 22492
Perez Jorge OPR/LS 2208 23476
Perez Lorenzo PPC/PDA 3881 AID 21337
Perez Louis V LA/BR 4906 (AID) 22401
Perez Pearline T OC/PE 2331 29509
Perkins Betty S OPR/LS 2208 20582
Perkins Beverly A PPT 414 SA-17 128-22385
Perkins Edward J M/MO 7427 21382
Pernell Delores H EB 5818 21157
Perruso Dolores P S/IG 7806 28842
Perruso Persia D P 7240 22471
Perry Arline M EA/RA 4312 22722
Perry Ben Jr OC/T 5440 23455
Perry Brenda D MO/GS 124 SA-2 (AID) 22962
Perry Deborah L EUR/NE 4511 23012
Perry Francis M SER/INC 209 SA-2 (AID) 29094
Perry Grace FSD/P 6701 SA-15 (9)235-9286
Perry Janet N A/FBO 329 SA-6 (9)235-9483
Perry Jannie M PER/MGT/OS/IO 1336 21657
Perry John M BIC/OCRS 3204 Commerce 20286
Perry Kate FADRC/PBR/EB 806 SA-6 (9) 235-9561
Perry Kathi R BF/FS/P 6701 SA-15 (9) 235-9308

P

For extensions beginning with 2 - IDS code is 101
For extensions beginning with 4 - IDS code is 193
For extensions beginning with 5 - IDS code is 156
For extensions beginning with 7 - IDS code is 16

Perry Mary PHA/POP 207 RPE (AID) ..... (9) 235-8117
Perry Patricia A EA/P 4209 22527
Perry Pauline W OC/P B-528 20882
Perry Robert C AF/S 5526 20916
Perry Stephanie NEA/RA 4224 22329
Perry Thelma OPIC 630 BOT 28618
Persiko Robert D S/S-S 7241 28062
Persinger Martha J A/FBO/IDF 324 SA-6 ..... (9)235-9440
Person Lois PPT 374 SA-17 128-28562
Persons Edward B IO/LABW 5328 22597
Persons Eugene DM/DS/A 737 SA-12 (AID) 29650
Pesce Phyllis E M/MO 7527 22355
Peterkin Louise S PPT 662C SA-17 128-5221
Peters Ann PHA/POP 215 RPE (AID) ..... (9) 235-9675
Peters Ingrid NE/TECH 5316 AID 29048
Peters Martha J CU/AF 4822 28088
Peters William G FADRC/PBR B-888 21087
Petersen Ann C OPR/LR 2442 22739
Petersen Neal H PA/HO 522 SA-2 28945
Peterson Barbara OPIC 738 BOT 27825
Peterson Caryl V A/SY/DO 3811 20327
Peterson Glenn AA/TA 5910 (AID) 23372
Peterson H Patrick AFR/DS 3530A NS AID 29107
Peterson John D INR/CIS 7516 22585
Peterson Lynn N Jr PPT 600 SA-17 128-28176
Peterson Marion R O/FADRC/RR/DIR 1239 27969
Peterson Mary C PPT 414 SA-17 128-22613
Peterson Virginia V COM/A 803C RP (AID) ..... (9)235-9000
Peterson Willia M BF/FSD/P 6701 SA-15 ..... (9) 235-9292
Petrich Donna J H 7261 21050
Petrilli Kathleen A LA/DR 830 SA-5 (AID) 28765
Petro Debora C DG/MED 2906 23616
Pettaway Joanne M INR/STA 6524A 23873
Pettengill Rosalee June SCA/PPT 4235 SA-17 29786
Petterson Donald K S/P 7419 20993
Petteway Gayleen M IO/TRC 5332 27930
Petti Rosemary ACDA/NTB 5919 21226
Pettry Jeanette L ARA/LA 6263 28563
Pettus Jo Ann EB/OA/AVP 5535 22439
Pezzullo Lawrence H 7261 29530
Pfeffer Gaye L OC/P B-528 21090
Phanthavong Bounmy U M/FSI/SLS 5203A SA-15 ..... (9)235-9395
Phelps Dorothy D R AF/S 5526 28434
Phelps Homer R Jr PM/DCA 7424 29750
Philipp Charles C AA/IDC 2738 AID 23426
Phillippe Madelene L NEA/IRN 5252 23014
Phillips Brenda K CM/SB 611 PP (AID) ..... (9)235-9155
Phillips Eleanore DM/DS/A 706 SA-12 (AID) 29724
Phillips Ethel L A/OC-W 44A20 23425
Phillipps Janice CM/SD/POL 713 PP AID ..... (9) 235-9108
Phillips Frances M INR/DDC/CO 8667 20387
Phillips George MRSD/L 3254 (AID) 28124
Phillips Miriam SER/PBAR 726 SA-5 AID 28822
Phipps Julia F S/S-EX 7517 22426
Phoenix Gloria T DG/MED 2260 23606
Phroneberger Richard P PER/MGT/RMR 1609 23382
Pianka Kathleen A A/SY/E 2424 20836
Piatek Bernard CU/EA 5817 23740
Picard Debra A EB/TT/AN 5531 22191
Pickard Marjory M NEA/AFN 6252 20840
Pickens Patricia PPC/IA 3849 AID 21201
Pickett Mae F INR/RNA/SOA 4636 28423
Piechowicz Irene C EUR/P 5229 20547
Pielemeier John AFR/DS 2489 NS AID 27925
Pierce Carolyn GAO 1821 23276
Pierce Ernestine A/BF 1328 27492
Pierce Irene C DIBA/BIC/CRD 3016 Commerce 21132
Pierce James AFR/CWR 3418 (AID) 21761
Pierce James III INR/EX 6510 21425
Pierce John S EUR/SOV 4219 28670
Pierce Lillian A DM/CC 725 SA-12 (AID) 20092
Pierce Louise AG/AUD 511 PP (AID) ..... (9) 235-9197
Pierce Thomas A COM/TR 806C RP (AID) ..... (9)235-8901
Pijor Kristina A A 6316 21728
Pike Claudia MO/TR 12A43A (AID) 28282
Pike Douglas E S/P 7419 23029
Pikus Irwin M OES/APT/SA 7823 22432
Pilkauskas Paul P EB/ORF/ICD/TRP 3423 21490
Pinckney Annette AFR/DP 6744 (AID) 29175
Pinckney Charles M OC/P B-528 20388
Pinckney Samuel M M/EEO 4427 29294
Pinder Jean AFR/DS 2491 NS AID 28175
Pinkert Sally B FS/AB/RR 6502 SA-15 ..... (9)235-9259
Pinkerton Hazel I ARA/MGT 3906 23318
Pinkett M Lorraine ES 5945 (AID) 21800
Pinkham Fred O AA/PHA 3932 (AID) 28558
Pinkney Anne EUR/NE 4511 21774
Pinckney Annette AFR/DP 6942 (AID) 29254
Pinkney Joan V FM/BFD 536 SA-12 (AID) 20176
Pinkney William R SER/FM/RS 519 SA-12 (AID) 20182
Pita Marlo SER/H 325 SA-2 (AID) 27454
Pinter Edith TA/OST 2842 (AID) 28937
Pitcher Allen ENGR/OPNS/WR 560 SA-11 (AID) ..... (9) 235-9820
Pitman George ACDA 4660 28659
Pitsch Berdine NE/TECH 5318 (AID) 28976
Pittarelli Patricia M S/NM 7320 23735
Pittarelli Rachel S VO 800 SA-2 21957
Pittenger Johni CM/COD 775 PP AID ..... (9) 235-9136
Pittman Carolyn J OES/EX 7825 22309
Pitts Carlyn B PM/MD 495 PP (AID) ..... (9) 235-9082
Pitts Cornelius OPR/ST 530 SA-6 ..... (9)235-9544
Pitts Rolette FM/ESD 508 SA-12 (AID) 20024
Placke James A EB/ORF/OFP 3427 23090
Platig E Raymond INR/XR 6842 21342
Platt Carole B PA/MS/PC 5821 21299
Platt Mark J ARA-LA/CEN 5909 20883
Plath William A LEG/CLS 2895 (AID) 29080
Pleasant Lillian M/DG 7331 29405
Pleasants Rita F L/T 5420 21440
Pletcher Patrick M/FSI 207 SA-3 ..... (9)235-8721
Plischke Margarete E M/FSI 712 SA-3 ..... (9)235-8821
Ploss Sidney I INR/RSE/SOV 4842 29186
Plucknett Donald L TA/AGR 3245 (AID) 21036
Plunkett Raymond GAO 3237 (AID) 27974
Poats Rutherford D 7217 21092
Podol Richard L PPC/RB 3750 (AID) 23918
Podolak Raissa EUR/RPE 6428D 20484
Podpaly Bonnie L TA/N 2925B (AID) 23947
Poeraatmadja Andang M/FSI 5602 SA-15 ..... (9) 235-1544
Poindexter Deloise L EA 6205 22207
Poindexter Shirley R BF/FS/P 6507 SA-15 ..... (9)235-9291
Poindexter William N Jr PPT 870 SA-17 128-3210
Poindexter Willie D PPT 870 SA-17 128-5095
Polansky Sol EUR/SOV 4229 22248
Polik Lorraine W SCS 1813 23015
Polik William EB/ORF/ICD/ISM 3527 21705
Polite Joyce A AA/TA 4942 (AID) 28982
Politte James CM/ROD/LA 739 PP (AID) ..... (9)235-9144
Polk William E AG/OAS 570D PP (AID) ..... (9)235-9215
Pollack William M INR/OIL 8732 20950
Pollara Margaret M FADRC/DR 1239 28484
Pollard Barbara A FADRC/PBR 1756 28683
Pollard Frederick D A/OS 234 SA- ..... (9) 235-9600
Pollard Mary L BF/FMS 1801 21286

For extensions beginning with 2 - IDS code is 101
For extensions beginning with 4 - IDS code is 193
For extensions beginning with 5 - IDS code is 156
For extensions beginning with 7 - IDS code is 16

Pollard Richard J COM/TR 806E RP (AID) ..... (9)235-8901
Polley Chester F Jr NEA/EX/PM 4243 21411
Pollin Pierre H OPR/LS 2208 21351
Polsemen Penny D A/SY/GIB 2418 20408
Polseman Sharon R EA/EP 5310 23092
Pompa Leonard AFR/ESA 6849 (AID) 21078
Ponce Antoinette M M 7207 27759
Pond Anne Katherine FADRC/PBR 806 SA-6 ..... (9) 235-9559
Pool Jane M/FA 8th Dipl Recep Rms 20298
Pool Mary PM/MD 441 PP (AID) ..... (9)235-9070
Pool Rosanne PPT 374 SA-17 128-22448
Poole Carol J MGT/PS/RET 1251 23344
Poole Ernest LOC/T 5440G 23418
Poole Peter A M/FSI/CACS 402 SA-3 ..... (9) 235-8842
Poole Richard A IO/CMD 5321 20600
Pope Cecil A INR/EX 6510 20884
Pope Donald B LA/DP 3911 AID 23316
Pope Hassie F S/CPR 1238 22663
Pope James M AF/P 3509 22683
Pope Margaret S TA/H 638 PP (AID) ..... (9) 235-9066
Pope Rosamond A OC/EX 44A21 29414
Popp Walter E AA/TA 4942 (AID) 22192
Popper Francis X IBC 3810 GAO ..... (9)783-9151
Porpora Jeanette N EA 6206 29596
Porpotage Dora J IO 6323 29602
Porro James E PPT 700 SA-17 128-21596
Porson Sophia K OPR/LS 2206 21133
Porter Arline M ENGR/SP 515 SA-11 (AID) ..... (9) 235-9802
Porter Frances OPR/LS 2208 20662
Porter Grace J PPT 210 SA-17 128-4161
Porter Perry L L/LCPS 2895 (AID) 28335
Posch Scotty I EA/EX 4315 20658
Poston Joyce A PPT 414 SA-17 128-22385
Posz Gary S CA/FS/ARA 2336 29731
Potee Marguerite TA/H 635B PP AID ..... (9) 235-9169
Poth Diane L SY/FOI 3811 21435
Poticher Gladys I O/FADRC/RR/DIR 1239 27968
Potocki Raymond CM/ROD/VNC 614 PP (AID) ..... (9) 235-8380
Potter J C H 7247A 21211
Pound Amy TA/N 400 SA-2 AID 20748
Poussevin Jacqueline B OPR/LS 2208 21351
Powell Eula Mae PER/CA/CS 2421 23352
Powell Helen E PER/PPM 3712 SA-15 ..... (9) 235-9593
Powell Jo Ellen PPT 210 SA-17 128-4161
Powell Shirley T A/BF/OAG 4253 23680
Powers George F Col PM/ISP 7323 28685
Powers Lewis L OC/P B-528 ..... 21091, 28350
Powers Marlene L PPT 610 SA-17 128-5019
Poyma Patricia A OPR/VS B-258 21634
Pracht Raymond W T EB/ITP/EWT 3815 22589
Prada Simone M PPT 590 SA-17 128-3797
Prager Kate PHA/POP 207 RPE (AID) ..... (9) 235-8117
Prahinski Arthur L FM/DCD 635 SA-12 (AID) 20096
Prakash Vivian CM/SD/SUP 709 PP (AID) ..... (9) 235-9111
Pranzo Mary L LA/DR 3253 (AID) 20402
Prater Earl C EB/OCA/CM 3331 22181
Prather Barbara B PER/PCE/PE 2803 23412
Prather Sandra E GC/C 6953 (AID) 28492
Pratt A Dean AG/AUD 521B PP AID ..... (9) 235-9193
Pratt Frank M A/ALS 504-C SA-6 ..... (9)235-9620
Pratt Robert G LA/DR 2253A (AID) 29484
Preeg Ernest H EUR/RPE 6517 20310
Prentice Colgate S PA 6804 20596
President Samuel R CU/ARTS 423 SA-2 22822
Preslar Michael W S/S-O 7516 21512
Prestwood Paulette M ASIA/TD 609 RP AID ..... (9) 235-8880
Price Betty CU/ARA 5806 22292
Price Leila P EB/ITP/OT 3831A 22532
Price Linda P PPT 334 SA-17 128-6050
Price Patricia K DM/IM 725 SA-12 (AID) 20036
Price Sheila J EA/EX 5310 29321
Priddy Janet R S/IG 7809 27653
Pridgen Stephen OC/T 5440 23418
Prince Georgiana M M/EEO 4427 29040
Prince Lannie M EB/ORF/ICD/ISM 3527 21705
Prince Norman K A/SY/E 2424 23109
Prince Thomas A/OS 234 SA-6 ..... (9) 235-9600
Prindeville Charles T BIC 4205 Commerce 189-5554
Pringle Anna I CU/OPP 4802 22806
Printis Antoinette M IO/CH 2527 20350
Prioleau Mary E EB/ORF/FSE 3638 21186
Pritchard Gary C OC/S 6442 23060
Pritchett Daryl A TA/N 400 SA-2 AID 23884
Pritt James L INR/EX 6510 20884
Prochnik Martin OES/SCI/AE 7830 27036
Procter Margery M L/OES 6420 21550
Proctor Alice J PPT 210 SA-17 128-4161
Proctor Carolyn AA/LEG 2895 AID 28264
Proctor Dorothy H ESC/C (Cashier) 1258 23562
Proctor Estelle L PPT 780 SA-17 128-28275
Proctor Gregory CU/AF 4822 23528
Proctor Inez O/ISO 1921 20240
Proctor John L EB 5818 20293
Proctor Joseph L FADRC/PBR B-872 21085
Proctor Mary E INR/OIL 8732 20950
Proctor Norma J ARA/MGT/BP 3256A 29236
Proctor Rita PM/PD&E 503 RP (AID) ..... (9) 235-9054
Proctor Thomas E A/SY/EX/RSB 2428 22075
Proiette Richard L A/SY/NSU 2410 22492
Proper Datus C ARA/LA/PLC 6911 29192
Propps Herbert F S/IG 412 SA-6 ..... (9) 235-1475
Propst Paul IO/OIC 1509D 21111
Proudfoot U Mae A/SY/EX 2519 20459
Provyn Frank R SY/WFO 4th Fl SA-15 ..... (9) 235-9347
Pruden John S O/FADRC 1239 20394
Prue Emma L O/FADRC/DA 1239 29569
Pruett Steven EB/CSB/BP 4828 20307
Pruitt Audrey M CU/ARA 5804 23569
Pruitt Curtis H OC/PE 5440-F 23430
Pruitt Louis H A/FBO 321 SA-6 ..... (9) 235-9499
Pryce William T CU/EE 5801 20691
Pryor Carlene B INR/EX 6510 20906
Pryor Denise O PMS/PS/RET 1251 23300
Pryor Robert A Jr OC/T 5440 23418
Przewlocki Dora TA/PPU 2941 AID 23650
Pudschun Jerrilynn CU/YSS 4328 28850
Pugh Celestine L OES/ENP/PO 7817 22233
Pugh Mary R L 6419 20522
Pullen Howard D Jr BF/FS/A 6711 SA-15 ..... (9) 235-9323
Pullig James L PER/PPM 3712 SA-15 ..... (9) 235-9593
Pullom Georgia M SCA/VO 700 SA-2 21956
Purcell Edward T CU/ARA 5806 23717
Purcell James N Jr CU/EX/BM 4809 23346
Purmalis Ruth ARA/LA/CEN 5915 20602
Purnell Elizabeth R AFR/LDU 4659 (AID) 29215
Purser Donald J SY/WFO 4th Fl SA-15 ..... (9) 235-9346
Putman Sylvia NE/DP 6642 (AID) 29114
Putnam Richard A FADRC/DA 1239 20769
Putney Rufus D A/SY/SAS 2236 21040
Pyle Kristine A ACDA 4494 28099

Q

Quaid Daniel L A/BF/OAG 4253 29518
Quang Hy N M/FSI/SLS 5520 SA-15 ..... (9)235-9395

Q

For extensions beginning with 2 - IDS code is 101
For extensions beginning with 4 - IDS code is 193
For extensions beginning with 5 - IDS code is 156
For extensions beginning with 7 - IDS code is 16

Queen Janice E OC/P B-528 21305
Queen John R OC/T 5440 23418
Queen John W OPR/GS B229 21672
Queen Madeline W MO/PUR 124 SA-2 (AID) 22964
Queener Robert S ASIA/CCD 622B RP AID ..... (9) 235-9006
Quick Tilman INR/EX 6510 20636
Quidley LaVonne S ACDA/A 5731 23442
Quigg Stuart Col ARA/LA/PLC 6913 20527
Quinn Edward M Jr FADRC/PBR 1758 29522
Quinn George J GAO/ID 3237 27974
Quinn Mary A MP/B 1062 (AID) 22978
Quinn Mary A MP/B 1062 (AID) 22978
Quinn Michael A O/ISO 1921 20294
Quinn William J PPT 300H SA-17 128-21731
Quirk Mary K INR/EX 6751 21564

R

Rabens Joyce EB/IFD/ODF 2833 20640
Rabens Ronald B CU/WE 5807 22290
Racey Genevieve G TA/H 630 PP (AID) ..... (9) 235-9162
Racioppi Martha W DG/MED 2313 23578
Rackey Mary A NEA 6242 20541
Radford Wanda L AG/SEC 402 RPE (AID) 79440
Radnoti Mary C OB/RME 1331 23033
Radosevich Maryjo PM/MC 800 SA-6 ..... (9) 235-9758
Radosh Katherine M O/ISO 19A16 28641
Raether Carl N PA/HO 601 SA-2 22891
Rafferty James F S/NM 7336 23450
Raicht Lawrence J EB/ORF/FSE 3526 20681
Raine Irene S PO/FSP 412 RP (AID) ..... (9) 235-8993
Raines Jacqueline K FM/CSD 607 SA-12 (AID) 20015
Raley Charles M COM/ALI 709 RP (AID) ..... (9) 235-8975
Ralli Alexander A A/AID/WID 2642 (AID) 28242
Ralston Orlan C A/FBO 335 SA-6 ..... (9)235-9491
Ramage Donald F EUR/EX 5424 20676
Rambo Charles R A/OC/RCO-ARA 44A20 28946
Ramee Mark S PM/DCA 7424 29092
Ramey Leon PER/MGT/EX 2137 28908
Ramirez Dominick OC/T 5440 20595
Ramirez Jose M M/FSI 600 SA-3 ..... (9)235-8827
Rampersaud Bertina H PPT 780 SA-17 128-28275
Ramsay Lorna E H 7249A 21608
Ramsay Walter G AF/W 4250 20842
Ramseur Barbara J CU/ARA 5804 20937
Ramsey Jane M PPT G-102 SA-17 28885
Ramsey Thomas J L/M 5425A 23062
Ramsey William C EB/ORF/FSE 3638 21186
Randazzo Michele J OES/EX 7831 28056
Randlov Allen P NESA/TECH 4709 (AID) 29734
Rando Francis G PPT 500 SA-17 128-3059
Randolph Tunis D Jr EUR 6511 21439
Randolph Vera R PER/MGT/OS/IO 1329 22098
Rankin Edward J EB/CBA/BP 4828 23491
Rankin Glenn R A/SY/E 2424 23142
Ranslow Mary Sue OPR/ESC 1252 23432
Ransom William MO/CM B460 (AID) 28392
Ranson Thomas J PER/ES 1822 20191
Rapier Richard D OC/S 6442 21784
Rareshide Lanaux ACDA/A/CS 5672 23647
Rase Glen R EB/ORF/FSE 3638 21186
Ratchliffe Flossie A PO/FSP 406B RP (AID) ..... (9) 235-8922
Ratigan John R S/S-O 7516 21512
Ratliff Diane M PHA/POP/R 207 SA-16 (AID) ..... (9) 235-8117
Ratliff John B III M/FSI 5602B SA-15 ..... (9) 235-9395

For extensions beginning with 2 - IDS code is 101
For extensions beginning with 4 - IDS code is 193
For extensions beginning with 5 - IDS code is 156
For extensions beginning with 7 - IDS code is 16

Rattray Alexander L EUR/EX 5424 20519
Rau Donald E S/IG 412 SA-6 ..... (9) 235-9564
Rau William E EB/CSB/OCA/CD 3334 20669
Rauscher Dorothy J M/FSI 906 SA-3 ..... (9)235-8801
Ravenholt R T PHA/POP/DIR 510 RPE (AID) ..... (9)235-9645
Ravenscroft Dennis G A/SY/WFO 4th Fl SA-15 ..... (9) 235-9364
Raviv Steven S M/FSI 5602 SA-15 ..... (9) 235-1530
Rawley Robert F PM/PO 320C RP (AID) ..... (9) 235-9030
Rawlins Charles R PM/PO/FSP 411C RP (AID) ..... (9) 235-8893
Rawls Veronica E LA/DR 828 SA-5 (AID) 28706
Rawson Edward CM/SOD 671B PP AID ..... (9) 235-9120
Rayless Mary S SER/IT 726 SA-5 (AID) 28812
Raymond Lucie L 6425 28460
Reames Diane M A/SY/I 2418 20408
Reap Joseph W Jr PA/MS/PCD 5819A 28892
Reardon Marie T S/CPR 1701 21716
Reaves Betty G IO/TRC 5332 22674
Reavey Henry F OC/T/MPI 5440 20595
Rebovitch Carolyn K SER/COM 809 RP (AID) ..... (9)235-8848
Recachinas George J BF/FS 6205 SA-15 ..... (9) 235-9257
Rechcigl Miloslav TA/RES 2643 AID 21916
Recknagel Thomas M SCA 6811 22448
Rector Lula M REM/BEX 7314 SA-15 ..... (9)235-9253
Redd Delores D PPT 414 SA-17 128-22384
Redd John H A/SY/I/GIB 2418 20936
Reddington James W INR/REC/TR 8442 20453
Redecker J Brayton A/OASIS 3424 23561
Redfern James J PM/PS 417 PP (AID) ..... (9)235-9092
Redman Carolyn NE/TECH 5316 AID 28532
Redman Charles E S/S-O 7516 21512
Redmond Maxine Y AG/OAS 570 PP AID ..... (9) 235-9215
Reece Ardella D AF/P 3511 22044
Reece Mary F PHA/POP/MI 210 RPE (AID) ..... (9) 235-9656
Reed Crystal BF/FS 6115 SA-15 ..... (9) 235-1494
Reed E Anne LA/DR 2248 (AID) 23620
Reed Ellen T COD/IT 1011A SA-5 AID 28756
Reed Gordon E DM/DS/B 717 SA-12 (AID) 20032
Reed Judith L EUR/SOV 4229 23457
Reed Monica P NESA/ME 3317 (AID) 20212
Reed Randolph PER/PE 2803 23412
Reed Ruth K LA/DR 2249 (AID) 29152
Reed Thomas F O/FADRC/DA/EC 1239 29265
Rees C Herbert ASIA/SA 6668 AID 28306
Reese Barbara AG/AUD 523 PP AID ..... (9) 235-9193
Reese Linda C NE/CD 4712 AID 21830
Reeves Charline LA/DP 3913 (AID) 28214
Regan Elizabeth M/MO 7533 22328
Regan Mary L CDA/FS/NEA 2830 29468
Regan Robert J A/SY/DO 3811 20746
Rehfeld Eric EUR/RPM 6513 20841
Rehfuss David P AF/W 4248 22865
Reichardt Elizabeth E M/FSI/SLS 5520-A SA-15 ..... (9)235-9398
Reichenbach Arthur J EB/ITP/EWT 3815 20442
Reid Ann M INR/RAF 4536 27150
Reid Barbara J INR/RNA/SOA 4636 28574
Reid Beatrice J FADRC/PBR/D B-648 21253
Reid Deborah A DM/OD 737 SA-12 (AID) 29650
Reid Ingrid BF/FS 6709 SA-15 ..... (9) 235-1418
Reid Lillie P INR/RSE 4758 29195
Reid Thomasine ARA/LA/BR 4906 21552
Reid William L OC/P B-528 23601
Reilly Myrtle MO/CRM 2678 (AID) 23983
Reiner Margot CU/NEA 4419 28035
Reinhardt John E PA 6804A 29606
Reinhardt Sandra LA/DR 2249 (AID) 23402
Reinhardt Solie S/CPR 1238 21144
Reinhold Franklyn W OB/R 1133 21729

Reinsel Glenn J FM/ASD 524 SA-12 (AID) 20162
Reinstein Jacques J IO/CMD 5323 21544
Renn Bernice C DG/PER/CA/PAS/PC 1828 23294
Renna Rochelle B L/ARA 6429 23082
Renrick Shirley PM/PO/CSP 220 RP AID ..... (9) 235-9040
Renwrick Beatrice PM/PO 219B RP (AID) ..... (9)235-9043
Renz Steven F DM/CC 721 SA-12 (AID) 20092
Repasky Michael G PPT 800 SA-17 128-6167
Repka Florence D EUR/EE 5221 23191
Reppert Claudia J EB/CSB/OSB 4826 23202
Reside Julie M NEA/RA 4222 28821
Revak Samuel J OC/T 5440 23455
Revelant Ida J AFI 5240 20857
Reyes William D WRDCO 801 SA-6 ..... (9) 235-9614
Reynolds Bonnie A EB/EX 6820 20975
Reynolds Doreen L ARA/LA-BC 5262 23023
Reynolds Lucile D SCA/PPT 4201 SA-17 29628
Reynolds Mary J L/NEA 5429 26771
Reynolds Nathan A OC/T 5440 21640
Reynolds Thomas L DM/CC 735 SA-12 (AID) 20122
Reynolds Warren H INR/XR 6747 20804
Rhatigan Edward P ASIA/EA 4214 AID 29844
Rhinehart Walter L M/FSI 916 SA-3 ..... (9) 235-8814
Rhoads William G AA/IDC 2744 (AID) 28365
Rhodes Arline SER/IT 1111 SA-5 (AID) 28782
Rhodes Linwood A DM/IM 725 SA-12 (AID) 20036
Rhodes William W LA/CAR 3248 (AID) 22129
Ribera Nivea M ARA/LA/APU 4909 29481
Ribera Robert C A/OC/NEA 44A20 28946
Ricardo Jose M LA/DR 811B SA-5 (AID) 28707
Rice Edward L TA/AGR 2239 (AID) 28605
Rice Etheleen PPT 210 SA-17 128-4161
Rice Harold L TA/N 407 SA-2 AID 23944
Rice Joann AF 6234 23743
Rice Vera O MGT/EX 2810 22092
Rice William A SSM/C 3420 (AID) 27878
Rich Phyllis N D/IWY 1004 23518
Richanbach Paul INR/REC 8722 20757
Richards Benjamin R OB/R 1133 20728
Richards Deborah PPT 210 SA-17 128-4161
Richards E Roberta SCA/VO 819 SA-2 22907
Richards Lois C AFR/DP 6671 (AID) 29254
Richards Robert L CU/WE 5807 23715
Richardson Alice C NEA/ARP 5248A 22300
Richardson Alvin B PBR/R 1758 29570
Richardson John Jr CU 6218 22464
Richardson Joseph P EB/FPD 3427 20646
Richardson LaVerne R DM/DS/B 712 (AID) 20084
Richardson Lewis E SER/MO/PAV B-930 (AID) 28376
Richardson Lynette G EA/IMS 5315 22048
Richardson Randall J Airlines Office 12A44 23556
Richardson Regina M FADRC/LR 2442-C 22662
Richardson Robert B COM/NE 811C RP ..... (9) 235-9899
Richardson Venessa D MP/B 1056 (AID) 29762
Richburg Sonja J PPT 780 SA-17 128-27400
Richie Robert MP/SPS 1063A (AID) 20216
Richman Wayne S OPR/ST SA-7 78995
Ricmmond Addison E Jr OES/SCI/BMP 4333 20374
Richmond Yale W CU/EE 5801 28073
Richter Annette L AG/SEC 415 RPE (AID) ..... (9) 235-9725
Richter John U FM/STF 710 SA-12 (AID) 20082
Richtmyer Priscilla K A/SY/EX 2509 21596
Ricks Juanita E FADRC/PBR B-884 20932
Riddick Frank W FADRC/PBR 1758-D 29570
Riddle Carolyn S SEC/PI 415 RPE (AID) ..... (9) 235-9720
Riden Neal Jr PPC/PDA 2669 (AID) 28150
Rideout Virginia S MO/TR 1247 (AID) 28292
Ridgdill Jill ASIA/CD 4716 (AID) 28262
Ridgeway Mary G PER/MGT/PS 231 SA-6 ..... (9)235-9581
Ridgway Rozanne L OES/OFA 3214 22335
Ridgway Sharon SER/ENGR 620 RPC (AID) ..... (9) 235-8910
Ridler Margaret C AG/AUD 529 PP (AID) ..... (9) 235-9197
Ridley Christine W PER/CA/TL 2805A 23308
Ridley Sylvester M SER/FM/CAD 414 SA-12 (AID) 20115
Rieffel Alexis EA/EAA 4214 (AID) 29842
Riegg Nicholas EB/IFD/ODF 2833 21243
Riersgard Linda F EUR/CE 4228 20415
Rigby Mary N AF/P 3509 20323
Riggs Fletcher ASIA/TD 606C RP AID ..... (9) 235-8870
Riley Frances P O/FADRC/DA 1239 20621
Riley Nesbit B INR/EX 6510 20762
Riley Wilson A EB/ORF/FSE 3524A 20753
Rimas Algirdas J EB/OA/AN 5531 22191
Rinehart Edward R OC/P B-528 21090
Ring Dan F O/ISO 19A16 21740
Rini Jay A PPT 512 SA-17 128-3366
Riordan James LA/DR 3243 (AID) 23992
Ripa Thaddeus A SCA/VO 800 SA-2 22930
Rippe Conrad M OC/T 5440 21640
Rishoi Thomas L ASIA/CCD 620 RP AID ..... (9) 235-8912
Ritchie James E PPT 512 SA-17 128-4160
Ritchie Robert SER/PBAR 719 SA-5 AID 28822
Ritter Henry OPIC 614 BOT 23996
Rittue John A M/FSI 916-A SA-3 ..... (9)235-8812
Rivera Crucita OPR/LS 2208 22018
Rivera Jose A SER/FM/SRD 627 SA-12 (AID) 20161
Rivera Rudolph L SCA/VO 511 SA-2 22903
Rivers Claybell PPT 636 SA-17 128-4025
Rivers Kathy B PPT 414 SA-17 128-22384
Rivers Linda P LA/DR 826 SA-5 (AID) 28769
Rives Oris O OPR/ST 525E SA-6 ..... (9)235-9533
Rixse John H SER/ENGR 557 SA-11 (AID) ..... (9)235-9813
Rizk Wardi CU/WE 5807 20528
Roa Josie L SCA/VO 713 SA-2 22894
Roach Florence E MO/GS 100 SA-2 (AID) 22954
Roach Gary S PPT 220 SA-17 128-3992
Roach Macon L MGT/EX 2810 22092
Roan Alver R ASIA/DP 3208 AID ..... (9) 235-9056
Roane Glenwood P CM/ROD/VNC 611 PP AID ..... (9) 235-1369
Robb Eilene J CDA/FS/SO 2809 23481
Robb Lester A ENGR/OPNS 501 SA-11 (AID) ..... (9)235-9820
Roberson Lois D M/DG 7333 29442
Roberts Barbara M SCA 6811 22448
Roberts David L A/SY/EX/E&T 2511 22440
Roberts Elaine PPT 250 SA-17 128-5176
Roberts Elizabeth R A/SY/EX 2509 21032
Roberts Geneva ARA/LA 6263 29392
Roberts George B Jr EA/TB 5210 23698
Roberts James W S/PRS 2107 22036
Roberts Joan G SY/WFO 4th Fl SA-15 ..... (9) 235-9361
Roberts Joseph L S/S-I 7241 23836
Roberts Lydia J PPT 210 SA-17 128-4161
Roberts Margaret A IO/OIC 1418 22511
Roberts Marjorie PPC/RC 3898 (AID) 21346
Roberts Mary J PER/CA/FS/AF 2809 27662
Roberts Ralph OPIC 607 BOT 28154
Roberts Samuel J INR/RNA/NE 4524A 28418
Roberts Shelley T PPT 210 SA-17 128-4161
Robertson Hosea E OC/T 5440 23455
Robertson William T PPT 584 SA-17 128-3960
Robertson William vanB INR/REC/TR 8444 21176
Robinson Alice M PPT 250 SA-17 128-5176
Robinson Althea W L 5420 22543
Robinson Anthony R DM/CC 735 SA-12 (AID) 20122

R

For extensions beginning with 2 - IDS code is 101
For extensions beginning with 4 - IDS code is 193
For extensions beginning with 5 - IDS code is 156
For extensions beginning with 7 - IDS code is 16

Robinson Bernard Capt ACDA 4660 21100
Robinson Brandon LA/DR 3243 (AID) 23992
Robinson Catherine FD/P 6701 SA-15 ..... (9) 235-9299
Robinson Charles S OPR/GS B-229 21672
Robinson Charles W PPT 680 SA-17 128-4747
Robinson Charles W D 7220 29640
Robinson Doris D OCT 5440 G 23418
Robinson Gequeta SER/FM 525 SA-12 (AID) 20172
Robinson Grover S FM/STF 710 SA-12 (AID) 20082
Robinson Harlan D INR/RAF/W 4635 27216
Robinson Helen A PPT 770 SA-17 128-6077
Robinson Howard E M/FSI/SSFP 1209 SA-3 ..... (9) 235-8753
Robinson Howard T H 7251 20568
Robinson Janie O REM/EMP/SSB 7526 SA-15 ..... (9)235-9412
Robinson Jones O AF/EX 3430 21275
Robinson Lawanna E EB/ORF/FSE 3526 28988
Robinson Leora A AF/C 4242 21637
Robinson Lois J M CU/EX/AD 4813A 23238
Robinson Lovie OPIC/T R-609 BOT 28154
Robinson Marion F EA/PRCM 4318A 20708
Robinson Mary E EB/MC 5818 21157
Robinson Paul D OC/T 5440 23455
Robinson Paul R OC/P B-528 20388
Robinson Renay D EB/EX 6818 29361
Robinson Ruth Webb BF/FS/P 6701B SA-15 ..... (9)235-9308
Robinson Shirlene EUR/EX 5428 23286
Robinson Sylvia E SER/FM/CSD 610 SA-12 AID 20078
Robinson Willard J BF/FMS 1801 28319
Robinson William B PM/MC 800 SA-6 ..... (9) 235-9755
Robinson William T Lt Col EUR/RPM 6225 28901
Robinson Yvonne CU/NEA 4419 23446
Roby John S SER/FM/FSD 529 SA-12 (AID) 20110
Rochlin Robert S ACDA 5499 23422
Rock Royce A A/ART B-258 21634
Rockwell Stuart W S/CPR 1232 28920
Rockwood Eileen M BF/FS/FD/P 6705 SA-15 ..... (9)235-9299
Rodgers Jeanne R S/P 7328 20822
Rodgers Marion L PER/PCE/PPM 422 SA-6 ..... (9) 235-9629
Rodgers Marjorie L CU/AF 4822 28088
Rodgers William L PM/MD 569 PP (AID) ..... (9) 235-1342
Rodier Ruth INR/OIL 8732 20950
Rodriguez Ana F D/LOS 4321 20051
Roebuck Mary ASIA/SA 6668 AID 29142
Roebuck Reuben J SER/IT 1001 SA-5 AID 28716
Roedel Philip M TA/AGR 5916 (AID) 23373
Roeder Edward F PA/MS/BSD 4827A 28203
Roeder Larry W Jr INR/XR 4101 SA-15 ..... (9) 235-9426
Roesch Thomas J EB/OA/AN 5531 20352
Rogal Michael SER/PBAR 719A SA-5 AID 21787
Rogers Doris J A/SY/I:WFO 4th Fl SA-15 ..... (9) 235-9356
Rogers John C TRCA 655 1717 H St. NW ..... (9)296-0484
Rogers Kenneth N S/IG 412 SA-6 ..... (9) 235-1480
Rogers Leonard PPC/PB 3752 (AID) 23918
Rogers Paulyette F SER/IT 901 SA-5 AID 28796
Rogers Raymond CM/ROD/VNC 614 PP (AID) ..... (9) 235-1366
Rogers Robert K FM/CSD 607 SA-12 (AID) 20138
Rogers Stephen H ARA/ECP 3238 29420
Rogers William D ARA/LA 6263 29210
Rogier Jean F MD TA/H 627B PP (AID) ..... (9)235-9168
Roh Charles E Jr L/EB 6420 23970
Rohlfs Gleason D ASIA/TD 606B RP AID ..... (9) 235-8870
Rohrback Sharon L O/ISO 1921 21136
Rohrbaugh Kathy T OES/SCI/SA 1210A 23928
Rohwer James A L/NEA 5429 23097
Rokey Mary SY/WFO 4th Fl SA-15 ..... (9) 235-1740
Roland Chandler P D/IWY 1007A 29476
Roland Joseph M PER/G 2820 22825

For extensions beginning with 2 - IDS code is 101
For extensions beginning with 4 - IDS code is 193
For extensions beginning with 5 - IDS code is 156
For extensions beginning with 7 - IDS code is 16

Rolark Ross B OPR/ST 1244 23177
Rollins Barbara EUR/SE 5511 29451
Rollins Glenn A OC/P B-528 21268
Rollins Lela R CU/EX/SMS 4817 23675
Rollins Lloyd A OC/PE Bay D SA-13 70858
Rolph Jean S O/ISO 1921 21890
Roman Margaret E PA/HO 607-A SA-2 28949
Romano James J M/FSI 1112D SA-3 ..... (9) 235-8782
Romano Peter J AA/LA 6256 (AID) 21519
Romel Joseph OC/P B-528 23094
Romeo Natalie Cordella SCA/PPT G001 SA-17 28862
Romero Eloisa OPS/TD 249 CT (AID) 29813
Ronald Chandler P NEA/EX/PM 4243 21411
Ronchetti Jeanne J M/FSI 1200 SA-3 ..... (9) 235-8770
Rondon Fernando E NSC EOB 302 ..... (9)395-5821
Ronhovde Erik S CU/WE 5807 28091
Root William A OES/SCI/SEP 4327 23203
Roots Lilly R EA 6205 20367
Rope William F INR/REA 8840 22100
Rorie Elliott MO/CM B460 (AID) 28384
Rosales Betty A ACDA 8th Fl SA-6 ..... (9) 235-9792
Rosapepe Carl PPT 334D SA-17 128-21814
Roscoe William AS/CM B-460 (AID) 28384
Rose Alpha G FADRC/LR 3239 20486
Rose Beverly W OC/P B-528 21090
Rose Dale PM/PD/SD 520B RP AID ..... (9) 235-9027
Rose Joseph W CU/FS 223 SA-6 ..... (9)235-9456
Rose Lisle A PA/HO 521A SA-2 28789
Rosen Gerald A L/EB 6420 20446
Rosen Lawrence PPC/PDA 3892 AID 28119
Rosen Line R INR/RWE 4665 23351
Rosen Sheldon A O/ISO 19A16 22821
Rosen Sylvia PM/PO/CSP 203B RP (AID) ..... (9) 235-8872
Rosenberg Kenneth O/ISO 19A16 22139
Rosenberg Ruth SER/FM/SRD 628D SA-12 (AID) 20175
Rosenquist Billie J M/MED 2906 23642
Rosenquist Henry E SER/FM/CSD 610 SA-12 AID 20015
Rosenstein Eva G FM/CSD 610 SA-12 (AID) 20078
Rosenthal James D EA/VLC 5206 23132
Rosetti Joseph E A/SY/DO 3811 20743
Roshco Bernard PA/M 6805 20474
Rosner Dorothy H PPT 232 SA-17 128-4457
Rosner Norman M ASIA/RI 5218 AID 23972
Ross Barbara J OC/S 6442 23060
Ross Christina E DG/MED 2906 22199
Ross David EUR/EX 6511 20738
Ross Delores PO/FSP 420 RP (AID) ..... (9) 235-8877
Ross George PM/PO 408 RP (AID) ..... (9) 235-1275
Ross James R DM/DS/A 703 SA-12 (AID) 29724
Ross L Ernelle OES/SCI/BMP 7824A 21689
Ross Lena R EB/ITP/EWT 3815 22584
Ross Rene PPT 508 SA-17 128-3679
Ross Thelma C PPT 210 SA-17 128-4161
Rossell Idris M M/FSI 3114 SA-15 ..... (9) 235-9283
Rossignoli Mary IO/UNP 6334 22392
Rosskoff Ilma PPT 210 SA-17 128-4161
Rossow Robert M/FSI 402 SA-3 ..... (9) 235-8845
Roth Richard L CU/OPP 4802 27940
Rothstein Samuel AG/AUD 505 PP AID ..... (9) 235-9190
Rotondi Lois A PPT 500 SA-17 128-3681
Roundtree Beverly J EUR/CE 4228 22721
Rourke Janet C PO/FSP 406C RP (AID) ..... (9) 235-8922
Rouse John H Jr EUR/CAN 5227 22170
Rouse Sandra H CU/ARTS 416 SA-2 22842
Rover Jack TA/N 400 SA-2 (AID) 28566
Rovine Arthur W L/T 5420 21074
Rowe Eugene C INR/RSG/RCI 6510A 20926

Rowe Evelyn V PPT 414 SA-17 128-22384
Rowe JoAnn M EUR/RPE 6517 20312
Rowe Lethean S/P 7311 22372
Rowe Nedra CM/SB 607 PP (AID) 235-9155
Rowell Agatha T COM/TR 806F RP (AID) ..... (9) 235-9465
Rowell Edward M EUR/IB 5226A 20751
Rowland Natalie A ASIA/TD 603 RP AID ..... (9) 235-8850
Rowsome Beverly Z PA/HO 623 SA-2 22910
Roy J Stapleton EA/PRCM 4318-A 26300
Royer Jack TA/N 400 SA-2 AID 23884
Rubenic Jacqueline M OC/P 44A30 21422
Rubenstein A Irwin D/BFS 3835 21060
Ruckelshaus Jill D/IWY 1004 22058
Rudd Barbara A DG/MED 2906 23554
Rudasill-Bey Janet L LA/DR 2242 (AID) 28128
Rudd Neil C FADRC/DA/TMB 1239 22857
Rudick Alice B PPT 780 SA-17 128-21814
Rudy Robert T PER/MGT/AR 2137 28934
Ruebensaal Clayton F EB/ORF/ISM 3535 20888
Rueckert George L EUR/CE 4234 20665
Ruffin Albert C FADRC/PBR B-847A 20874
Ruffin Zelma N OC/T 5440 20595
Rugh Michael COM/PP 820E RP (AID) ..... (9)235-8989
Rulka Diane C PM/ISP 7323 28018
Rumme Theodor INR/DFR/REC 8441 20452
Runckel Chris A/BF 1328 21408
Runkles Norman W CU/EX/BM 4803A 23386
Runyon Charles III L/HR 5429 23044
Ruotola William C DM/DS/B 717 SA-12 (AID) 20065
Rusby Paul FFP/FFD 411 RPE AID ..... (9) 235-9713
Russell Beatrice A AF/P 3509 20363
Russell Callie P OPIC 807 BOT 21822
Russell Christopher LEG/LPCS 2895 (AID) 23652
Russell Christopher M/FSI 1209 SA-3 ..... (9) 235-8753
Russell Elden R OC/T 5440 29554
Russell Harold S L/EUR 5417A 29500
Russell James F MO/GS 100 SA-2 (AID) 22954
Russell Lawrence D PER/MGT/EX 2135 28116
Russell Linda C OCT 5440 23418
Russell Marsha MO/CM B-460 (AID) 28384
Russell Mattie G SER/MO/PAV B-932 (AID) 28400
Russell McKinney H M/FSI 1209 SA-3 ..... (9) 235-8753
Russell Oveda COM/NE 811C RP AID ..... (9) 235-8862
Russell Paul FFP 410C RPE (AID) ..... (9)235-971
Russell Ray TA/RIG 2669B (AID) 28145
Russell Raymond LA/DR 2242 (AID) 28218
Russell Roger S CU/AF 4820 28068
Russell Ronald G SER/H 300 SA-2 AID 29112
Russillo Victor D A/FBO/BDC 327 SA-6 ..... (9)235-9490
Russum Robert E PER/CA/CS 2421 23352
Rust Dean F ACDA 5933 28478
Rut Irene F MO/TR 1247 (AID) 28280
Rutan Yvonne OPIC 828 BOT 29646
Ruth Theresa A ST/TO 1244 23716
Rutlidge Micheline R E SCS 1813 21373
Ryall William SER/IT 1002 SA-5 (AID) 28716
Ryan Doris V OES/ENP/EN 7822 29169
Ryan Grace E SCA/VO 509 SA-2 21972
Ryan Hewson A ARA/LA 6263 28562
Ryan John TA/PPU 2941 AID 21788
Ryan John T Jr MO/OPM 217 SA-2 (AID) 23459
Ryan Judith R PPT G62 SA-17 128-4228
Ryan Lucille M INR/EX 6751 21564
Ryan Mary A AF/EX 3513A 20976
Ryan Maurine D O/FADRC/DR 1239 20420
Ryan Robert IFD/OMA 2535 22580
Ryan Wendy C AG/IIS 511H RPE (AID) ..... (9) 235-9744
Rychak Wayne S SY/WFO 4th Fl SA-15 ..... (9) 235-9345
Rydell Mary K OPR/ST/TO 1244 22102
Ryder Ronald J OC/PE Bay-A SA-13 71659

S

Sabbagh Joseph F S/S-S CMS 7512 22749
Sabin Joseph C Jr A/SY/E 2422A 20941
Sack James M PPT 700 SA-17 128-21596
Sacks Ann E TA/OST 2844 (AID) 27971
Sadler Barbara LA/DP 3909 (AID) 23462
Sadote Joseph A M/FSI 212 SA-3 ..... (9)235-8722
Saenz Paul AFR/CAWA 3320A (AID) 20593
Safford Geraldine COM/ALI 709 RP (AID) ..... (9) 235-8896
Saffran Paul S EUR/EX 5428 23286
St Mars Verne F A/SY/DASS 2513 29448
Sakamoto Barbara IO/EX 6327 29326
Salazar Richard T AF/EX 3517 22775
Salazar Robert M/FSI 509 SA-3 ..... (9) 235-1492
Sale Beryl M ASIA/EA 4216 AID 29084
Sales Regina O TA/N 2494 (AID) 29780
Salisbury Diane CU/ARA 5806 23717
Salisbury William R EUR/RPE 6428 20740
Salmon John W Jr PM/DCA 7424 29750
Salsavage Metro W OC/EX 2130 21584
Salser Edith R EB/ITP/EWT 3815 20444
Salvo Bernard ASIA/TD 609D RP AID ..... (9) 235-8850
Sampas Dorothy M O/FADRC 1239 22640
Sampson Charles S PA/HO 521 SA-2 28810
Sampson Daphne B FADRC/LR 3239 20486
Sampson Mary A PPT 484 SA-17 128-22665
Sams Milton J INT/L 2442-A 20891
Sander Patricia A AF/C 4242 20725
Sanders Brian O/FADRC/LR 3239 20486
Sanders Deborah L PM/PO/CSP 209 RP AID ..... (9) 235-9046
Sanders Harry L FADRC/PBR 1758 20932
Sanders Irving L E/OA/AVP 5828 20827
Sanders James C COM/CPS/RM 720E RP (AID) ..... (9)235-8996
Sanders Patricia M A/FBO 314 SA-6 ..... (9) 235-9497
Sanders Theresa E CU/YSS 4328 23711
Sanderson Ilse FADRC/PBR/EB 806 SA-6 ..... (9) 235-9560
Sanderson Melville A PER/REE/BEX 29435
Sandidge Elsie L DM/CC 735 SA-12 (AID) 20122
Sandler Michael D L 6425 22149
Sandlin James M A/SY/WFO 4th Fl SA-15 ..... (9) 235-1028
Sandstrom John L ARA/PAF 3491A 29216
Sanford John A PM/MC 800 SA-6 ..... (9)235-9767
Sanford William F Jr PA/HO 601 SA-2 28891
Sanger Karl W O/ISO 19A16 20091
Sanjuan Pedro A ACDA/PA 5923 20393
Sanoski Alice H NEA 6250 23003
Santos Bradley O/ISO 1921 23163
Santos David A SER/ASHA 412 SA-2 (AID) 20010
Sapountzis Aspasia A M/FSI 5526A SA-15 ..... (9) 235-1537
Sapountzis Panagiotis S M/FSI 5526A SA-15 ..... (9) 235-1535
Sapp Peggy J INR/XR 6747 21252
Sapperstein Dorothy FM/ESD 503 SA-12 (AID) 20140
Saragi Susan TA/EHR 111 SA-2 (AID) 29062
Sarff Jon G OPIC 836 BOT 29643
Sargent Walter H SY/T 3810 20914
Saridakis Anthony A PPT 700 SA-17 128-21596
Saridakis Gustave IGA 6825 22422
Sarnowski Shirley A SCS 1803 23818
Sarris Louis G INR/PMT 6638 20233
Sarsfield Robert B O/ISO 1920-G 23536
Sartain James E SY/PSD/PSB 2418 22412

For extensions beginning with 2 - IDS code is 101
For extensions beginning with 4 - IDS code is 193
For extensions beginning with 5 - IDS code is 156
For extensions beginning with 7 - IDS code is 16

Sartain Richard J SY/WFO 4th Fl SA-15 ..... (9) 235-9346
Sartorius James R INR/REC/CER 8646 29348
Sather Patricia P BF/FS 6709 SA-15 ..... (9) 235-9291
Satterfield Earl P A/OC/PE 6448 29836
Satterfield Patricia M OC/PE Bay A SA-13 77771
Saulnier Julie M PPT 376 SA-17 128-3881
Sauls John C IO/UN/BAPS 5336 22754
Saunders Benjamin T PPT 232 SA-17 128-7191
Saunders Harold H INR/OD 6531 20342
Saunders Laverne E EB/FSE 3526 20536
Saunders Omie DM/CC 735 SA-12 (AID) 20122
Sauve Phyllis C AF/I 5234 21427
Savage Timothy M EUR/RPM 6513 22127
Saville Sarah BF/FMS 1801 23416
Savitt Robert P INR/STA 6524A 20926
Savoy Ernell B PPT 210 SA-17 128-4163
Sawka Jeanne M A/SY/EX 2519 20614
Sawyer Inez L INR/OD 6535 20518
Sawyer Thomas A/SY/EX/SAS 2236 21040
Saxton Ella A PPT 458 SA-17 128-22194
Sayasithsena Douangkeo M/FSI/SLS 5203 SA-15 ..... (9)235-9395
Sayasithsena Souksomboun M/FSI/SLS 5114A SA-15 ..... (9)235-9395
Sayre Robert M S/IG 7806 23320
Sayyad Vara L ACDA 4930 21748
Scales Lynda Maria EB/OFP/FFD 3427 20555
Scali Donna C M/FSI 100 SA-3 ..... (9)235-8727
Scalise Valentine E CU/EX/BM 4809 23558
Scanlan George M PPT 520 SA-17 128-3794
Scanlan John D M/FSI 1209 SA-3 ..... (9) 235-8754
Scarborough Wilbur TA/AGR 2246 (AID) 27933
Scarfo Domenick J ASIA/CCD 620E RP AID ..... (9) 235-8912
Scarlett Rona PO/FSP 422E RP (AID) ..... (9) 235-1497
Scarlis Basil EUR/SE 5511 20330
Scarritt Ralph EA/EX 4315 20826
Schaag Geraldine A S/PC 7511A 29716
Schaefer Edward LA/DR 2242 (AID) 28127
Schaefer Edward W INR/RAF/W 4635 27243
Schaefer Robert LA/DR 2242 (AID) 28127
Schaefer Willis TA/RES 2643 AID 21969
Schaeffer Edward W S/CCT 5243A 28541
Schafer Jane L M/MO 7427 20688
Schafer M Virginia NEA/EX 4249 23251
Schafer John AG/AUD 507 PP (AID) ..... (9)235-9187
Schaffer Howard B CA/FS/NEA 2809 22121
Schaler Otto SER/IT 903A SA-5 AID 28796
Schaller Charles W EUR/NE 4511 21194
Scharfman Susan OPA/PAD 4887 (AID) 28639
Schatz Gary A/SY/V/WFO 4th Floor SA-15 ..... (9)235-9349
Schaufele William E Jr AF 6234A 22530
Schaumburg Bernd W A/SY/FO 38A00 23099
Scheele Edward B A/SY/FO 3809 23123
Scheidig Ricardo OPR/LS 2208 21351
Schelp Eugene R CU/IVP/V 437 SA-6 ..... (9) 235-1060
Scheperle Ruth A AFR/CWR 3319 (AID) 20209
Scherr Daniel CU/WE 5807 28090
Schiele David L OMSN 3356 Interior ..... (9) 343-9143
Schiff Stanley IO/CH 2527 20350
Schifferdecker Arnold P IO/PPR 6328 20944
Schiffman Edward G EA/TD 606F RP (AID) ..... (9) 235-8870
Schilcher Joan M D/HA/PW 7802 23660
Schilling Vickie SER/H 308 SA-2 (AID) 29718
Schillinger G F RTCA 655 1717 H St NW ..... (9)296-0484
Schimel Ruth M LMSA 2131 LABOR ..... (9) 961-3086
Schlamm Paul S/S-S 7241 21522
Schlenker Thomas A EB/CSB/BP 4828 20687
Schloeder Mary C M/FSI 300 SA-3 ..... (9)235-8718
Schloss Anne M SCA/VO 817 SA-2 22922
Schmeding Ellen MP/SPS 19A04 (AID) 29714
Schmeding Robert W TA/EHR 111E SA-2 20133
Schmeisser William C SER/COM 809 RP (AID) ..... (9)235-8846
Schmidt Carl W EUR/EE 5220 23345
Schneck Mary K S/CPR Blair House 29825
Schnee Alexander H 7261 21048
Schneider Christine INR/EX 6639 22502
Schneider Harold J MO/GS 100 SA-2 (AID) 22954
Schneider Henry J A/OC-N 44A22A 23868
Schneider Mary ARA/LA/EP 5258 20181
Schockro Susan PRI 19A08A (AID) 29208
Schoeb Donald R PER/CA/FS/A 2813 23439
Schoeneweis Regina M PPT 374 SA-17 128-22439
Schoettle Peter PM/DCA 7424 21862
Schofield Calvin LA/DR 2252 (AID) 29172
Schofield Nancy SER/CM 601 PP (AID) ..... (9)235-9122
Schooler Kyle E FM/LD 619 SA-12 (AID) 20112
Schoonover James L A/FBO/BDC 327 SA-6 ..... (9) 235-9489
Schoonover Martha J FADRC/DR 1239 20421
Schopper Jared B IGA 6825 22422
Schor Martin H OPIC 840 BOT 21780
Schoonover James L A/FBO/BDC 327 SA-6 ..... (9) 235-9489
Schoonover Martha J FADRC/DR 1239 20421
Schouten Bastiaan LA/DR 2242 (AID) 28129
Schowengerdt Leo N OES/OFA/FA 3214 22047
Schrader Roger C REM/BEX 7314 SA-15 ..... (9) 235-9236
Schreiber Henry M M/FSI/FAES 3114A SA-15 ..... (9) 235-9273
Schrider William F SER/FM/CAD 624 SA-12 (AID) 20053
Schroeder Beverly IO/OIC 1517 20384
Schroeder Nancy R INR/OD 6535 22404
Schroeder Richard L PPT 232 SA-17 128-27191
Schroff Dennis BF/FS/WFC 7713A SA-15 ..... (9) 235-1950
Schrum Dorothea K IO/AGR 5327 22525
Schult Dorothy COD/IT 1013 SA-5 AID 28718
Schunter Elaine B PER/REM/BEX 7314 SA-15 235-9246
Schuster Rubie C IO/UCS 518 SA-2 22804
Schwab Gerald LA/DP 3917A AID 21737
Schwar J Harriet PA/HO 601 SA-2 22910
Schwartz Eleanor L PPT 616D SA-17 128-4303
Schwartz Gertrude MO/PP 3328 (AID) 28244
Schwartz James E PPT 216 SA-17 128-22473
Schwartz Judith E CU/WE 5810 23205
Schwartz Lenore G D/HA 7807 22362
Schwartz Louis Jr A/SY/SAS 2236 21040
Schwartzstein Stuart J D H 7261 21050
Schwebel Stephen M L 6419 20522
Schwegel Virginia S EUR/SE 5511 21557
Schwendker Gladys C PM/PO 422B RP (AID) ..... (9)235-8877
Scordato Frank AFR/CAWA 3320A (AID) 29000
Scott Alva C O/FADRC/DR 1239 21709
Scott Audrine M FM/LD 619 SA-12 (AID) 20166
Scott Carolyn PPT 780 SA-17 128-21814
Scott Catherine E PER/G 2429A 22825
Scott David CU/IVP/RC 244 SA-6 ..... (9) 235-9862
Scott Edith M INR/RAF 4536 26130
Scott Elaine C FM/LD 619 SA-12 (AID) 20112
Scott Ernest O/ISO 1921 20240
Scott Frieda C PPT 414 SA-17 128-22384
Scott Gerald W AF/E 5240 20849
Scott Helen S PER/MGT/OS/SP 1822 22782
Scott Joan FM/ESD 508 SA-12 (AID) 20022
Scott John F PM/ISO 7430 20578
Scott Joseph W IJC 203 1717 H St 29456
Scott Kenneth J INR/RCI/REC 6510A 20985
Scott Leon F Jr OC/T 5440G 23418

For extensions beginning with 2 - IDS code is 101
For extensions beginning with 4 - IDS code is 193
For extensions beginning with 5 - IDS code is 156
For extensions beginning with 7 - IDS code is 16

Scott Nathaniel ARA/MGT/MSG 6258 22463
Scott Nellie M INR/PMT 6638 20417
Scott Rose M H 7261 23436
Scott Stanley S AA/AFR 6936 AID 29232
Scott Vernon PHA/POP/LA 316 RPE (AID) ..... (9)235-9677
Scott William A S/S-I 7241 28623
Scott William O FADRC/PBR 1847 20550
Scott Yvonne W SCA/VO 713 SA-2 22890
Scranton William W USUN 6331 28647
Scriber Joycelyn S PO/FSP 406H RP (AID) ..... (9) 235-1281
Scribner Edith ARBC 736 Jackson Place ..... (9)382-8071
Scriven Grace C S/CPR 1238 23610
Scroggs Raymond W A/SY/WFO 4th Fl SA-15 ..... (9) 235-9345
Scudder Hilda O OPIC 636 BOT 23858
Scully Cornelius D SCA/VO 819 SA-2 21900
Scully R Tucker OES/OFA/OA 4325A 23262
Scully Terry A FADRC/PBR/EB 1841 21053
Scurlock Joyce M OC/EX 44A28 20898
Scurlock Renee CU/EE 5801 28054
Seaman Iris PHA/PVC 3670 (AID) 21893
Seamanchick Eugene PPC/EMS 3665 (AID) 28342
Searl Harry T SER/IT 1003 SA-5 AID 28702
Searle Mary N AF/P 3509 20323
Searle William ACDA 5844 27756
Sears Clarice Y PPT 232 SA-17 128-4543
Sears Frederick W OC/T 5440 21640
Seasword Mary S INR/RAF/W 4635 27174
Sebert Jamiss E PPT 520 SA-17 128-3797
Secrest Eleanor ACDA 5499 28454
Seden Diane BF/FS 6604 SA-15 ..... (9) 235-8697
Sedlacek Donald E A/OC/EUR 44A20 28946
Sedlar Thomas S OPIC 754 BT 21854
Seeback Harry P AG/SEC 402B RPE (AID) ..... (9)235-9727
Seawright Cecelia P PPT 512 SA-17 128-5419
Seeley Erwin C LA/DR 3252 (AID) 22801
Seelye Talcott W AF 6234A 22446
Segall Edwin E AF/EPS 4515 23503
Segundo Susan L ARA/LA/CEN 5915 22180
Seiberling Harriet L A/OC/T 5440 21380
Seidenman Neil A OPR/LS 2212 23492
Seidner Francis J EUR/P 5229 20850
Seki Etsuko PO/FSP 403B RP (AID) ..... (9) 235-8946
Seki Fukiko AA/PPC 3942 (AID) 20482
Selby Shirley D EUR/P 5229 20682
Seligmann Albert L M/FSI 1209 SA-3 ..... (9) 235-8754
Sell Douglas A WRDCO 801 SA-6 ..... (9)235-9615
Sellers Earnestine PPT 210 SA-17 128-4161
Sellin Theodore OES/SCI/BMP 4333 28997
Semakis Larry W NEA/RA 4224 23121
Semanchich Eugene PPC/EMS 3665 AID 28342
Semler Selda PHA/PVC 3732 AID 20901
Sena Stephen D FADRC/DA/EC 1239 29265
Senior Wilma P FADRC/PBR 806E SA-6 ..... (9) 235-9561
Senkow Katherine J BF/FS/WFC 7711A SA-15 ..... (9) 235-1952
Sens Andrew D EUR/RPE 6430 21688
Senser Robert A O/LAB 921 SA-5 (AID) 28744
Septz James TA/RES 2643 AID 21961
Serey Paul R A/FBO 335 SA-6 ..... (9)235-9493
Service Robert E EB/ORF/OFP/FFD 3427 20563
Settle Janice L PA/PP/S 5825 22713
Severn Benjamin W LA/DR 2252 (AID) 29174
Seville Linda N LA/DR 2252 (AID) 23226
Sey Bonnie B NEA/RA 4224 23121
Shaefer Edward A LA/DR 2242 (AID) 28127
Shaffer Carol A PER/CA/FS/EUR 26A11 20251
Shaffer Helen N CU 227 SA-6 ..... (9)235-9448
Shafron Harold M EA/DP 3208 (AID) 22862
Shaft Norman T REE/BEX 7314 SA-15 ..... (9) 235-9234
Shakow Alexander AA/PPC 3942 (AID) 21594
Shallcross Jane PHA/POP/DIR 510 RPE (AID) ..... (9)235-9645
Shamp Anne L A/OS 234 SA-6 ..... (9) 235-9600
Shampain Judith R SER/IT 915 SA-5 (AID) 28793
Shamwell Horace F Jr L/M 5425A 20768
Shankle Arthur P Jr S/S-O 7516 22105
Shankle Thelma D SCA/VO 813 SA-2 22918
Shanklin Phyllis D A/FBO 313 SA-6 ..... (9) 235-9486
Shanks Barbara D EA/ROC 4206 23055
Shannon Daniel OPR/RS/R-A 1237 20406
Shannon John PPC/DPRE 3639 (AID) 28569
Shapiro Harold COM/SE/S 702C RP (AID) ..... (9) 235-8983
Sharfman Peter J ACDA 5749 20844
Sharlach Howard PPC/DPRE/PR 3643 (AID) 28772
Sharpe Richard G A/OC/PE-R Bay A SA-13 7772
Shaughnessy Daniel FFP/DC 6212 NS (AID) 27863
Shaver Thomas W SER/MO/PAV B-932 (AID) 28400
Shaw Basil O/FADRC/DA 1239 22856
Shaw C Grant OC/PE 5440-E 20755
Shaw Charlotte SER/IT 1026 SA-5 AID 28746
Shaw David G S/IG 7810 28844
Shaw Ellen June L/M 5425A 23022
Shaw Gloria B PM/PS/A 306G RP (AID) ..... (9) 235-1010
Shaw John A IGA 6819 28322
Shaw John B OC/EX 2130 21584
Shaw Sandra H INR/RGE 8749 22156
Shea Daniel F SER/MO/PAV B-930 (AID) 28389
Shea James M NE/CD 4710B AID 27327
Shea James R ACDA 5499 28454
Shea Marie T OPR/VS B-258 21082
Shea Susan E S/S-S 7241 21522
Shea Terence A/OASIS 3422 23561
Sheaffer Jeanne M FADRC/DA 1239 29569
Sheehan Charles R M/FSI 5602B SA-15 ..... (9)235-9395
Sheehan Eugene T PPT 780 SA-17 128-21814
Sheehan Geraldine DG/PC 2137 28934
Sheehan Marsha FFP/DC 301 RPE (AID) ..... (9) 235-9650
Sheehy Marie A IBC 3810 GAO ..... ST 3-9151
Sheely John T A/SY/E&T 4705 SA-15 ..... (9) 235-9461
Sheils Marylou S/CPR 1236E 21277
Sheils Peter M FADRC/EC 1239 21704
Sheinbaum Gilbert H PER/PCE/PE 2803 23412
Shelby Florence B PM/PO 214 RP (AID) ..... (9)235-9052
Sheldon Adah N OES/SCI/SEP 4327 22639
Sheldon M Lorraine M/FSI 5705 SA-15 ..... (9)235-9403
Shelley Debra R IJC 203 1717 H St NW 22217
Shelton Gayle A BF/OAG 4427 22320
Shelton Marjorie F DG/MED/EX 2909 28691
Shepard Richard INR/P 6845 28686
Shepard William S EA/IMS 5315 28202
Shepard Yvonne BF/FS 6524 SA-15 ..... (9) 235-9255
Shepherd Carl G SCA/VO 611 SA-2 21918
Shepherd Louis A OB/FP 1806 22340
Shepherd Jo TA/DA 2735 (AID) 28497
Shepherd Montague V OPR/ST SA-7 78995
Shepley Joyce B NE/CD 6723C AID 23850
Shepley Steven C EA/TD 609J RP (AID) ..... (9) 235-8981
Sherlock Dulcie-Ann S/CPR 1240C 20622
Sherman George F Jr NEA/P 5246-A 20448
Sherman Jo TA/N 2495 (AID) 29780
Sherman Rick AF/S 5526 28434
Sherman Ruby M O/ISO 1921 21357
Sherman William C EA/J 4210 23152
Sherper Julieanna M DG/MED 2313 29546
Sherper Keith TA/DA 2735 (AID) 28497

For extensions beginning with 2 - IDS code is 101
For extensions beginning with 4 - IDS code is 193
For extensions beginning with 5 - IDS code is 156
For extensions beginning with 7 - IDS code is 16

Sherper Kenneth AFR/DS 2484 NS AID 22020
Sherry Jerome E PPC/IA 3841 (AID) 22068
Sherwin Walter J ASIA/DP 3208 AID 29057
Sheskin Sandra F DG/PER/CA/PAS/PC 1828 22204
Shetley Albert C SER/FM/SSD 612 SA-12 (AID) 29506
Shief Ambrose PPT 260 SA-17 128-21963
Shields Brenda A NEA/AFN 6253 22359
Shields Constance C FADRC/PBR 1756 28683
Shields Edna TA/PPU 2941 AID 28158
Shields Joyce E LA/DR 3253 (AID) 20402
Shields Paul M AG/IIS 511H RPE (AID) ..... (9)235-9732
Shields Shirley C PM/MC 800 SA-6 ..... (9)235-9770
Shif Judith M/FSI 5806 SA-15 ..... (9) 235-1537
Shifflett Alice M CU/IVP/MR 439 SA-6 ..... (9) 235-9873
Shimizu Aya SER/FM 526 SA-12 (AID) 20172
Shimomura Alice N M AG/EX 405 RPE (AID) ..... (9) 235-9636
Shimp Max L OPR/GS 1493 20516
Shimshock Robert ACDA 8th FI SA-6 ..... (9) 235-9790
Shimshock Robert J BF/FS/WFC 7713A SA-15 ..... (9) 235-1950
Shinn James W EB/ORF/FSE 3524A 20753
Shinn William T Jr EUR/RPM 6227 21627
Shippy A Ellen AF/E 5240 20857
Shirley Dorothy R SER/FM/SSD 612 SA-12 (AID) 29506
Shirley Katherine H EUR/NE 4511 20498
Shiskin Hildegard CU/NEA 4421 23446
Shlanta Willow D M/FSI 904 SA-3 ..... (9)235-8799
Shoemaker Cheryl R PER/CA/CS 2421 23352
Shoemaker Robert AFR/DS 2489 NS AID 29864
Shollenberger JH COM/ALI 709 RP (AID) ..... (9) 235-8975
Shollenberger John F OPR/ASD 1880 21586
Shook Cleo F PHA/PVC/OPNS 3664 (AID) 22308
Shorb Yolanda OES/EX 7825 23624
Short Robert C PER/MGT/RMR 1609 23382
Short Susan I S/IG 412 SA-6 ..... (9) 235-9564
Shorter Charles B NE/CD 4715 (AID) 29144
Shoup Frederick O EB/ITP/OT/STA 3531A 20889
Shouse Lynn G EUR/SOV 4219 28670
Showalter Melvin C SCA/VO 713 SA-2 21901
Shrestha Anita L CU 3642 22548
Shreve Melissa FM/ESD 508 SA-12 (AID) 20022
Shuart C Edmund TA/AGR 5916 (AID) 23372
Shugart Thomas ARA/LA/BR 4906 21244
Shumate John P EUR/NE 4511 22622
Shute John AA/SER 723 PP (AID) ..... (9) 235-1774
Shutt Merrill M MD TA/H 641 PP AID ..... (9) 235-9161
Siegel Carole A PHA/FDRC 19A09 (AID) 25916
Siegel Jeffrey R INR/CIS 6510-A 20808
Siegler Clarence A 4908 (GAO) 20000
Siemens Evelyn R PER/CDA/FS/EUR 26A11 20251
Sierra Anthony D OPR/LS 2208 23476
Sierra Mary S OPR/LS 2208 20662
Sieverts Frank A D/HA/PW 7802 29454
Sigler William A LA/CEN 5909 (AID) 22569
Silberman Allan D DG/EM 2820 22781
Silberstein Spencer PHA/POP/LA 316 RPE (AID) ..... (9) 235-9677
Silkwood Darold W ACDA 5743 20816
Sillins Ints M S/S-S 7241 28338
Silver Arthur LA/DP 3913 (AID) 23362
Silver Neil E EA 6207 20264
Silverstone Jonathan PPC/PDA 3892 (AID) 28166
Simchak Morag M O/LAB 917A SA-5 (AID) 28828
Simmons Frederick F SER/PM 509 RP (AID) ..... (9) 235-9003
Simmons John F Jr EB/CSB/CM 3333 21052
Simmons Lou A A/SY/EX 2509 20832
Simmons Minnie E PO/FSP 406D RP (AID) ..... (9) 235-8922
Simmons Robert R OES/ENP/PO 7817 22233
Simmons William ARA/CCA 4915 29292
Simms Antonia PPT 414 SA-17 128-22384
Simms Edward T ARBC 1522 K St N.W. ..... (9)254-8028
Simms Harold C FADRC/PBR B648 21253
Simms Kathleen M FM/ESD 508 SA-12 (AID) 20022
Simon Donald J O/FADRC 1239 29265
Simon John J GAO-ID 1821 23276
Simonson Marguerite SCS 1813 29461
Simpkins Leroy C OES/NET/IM 7830 24720
Simpson Chlo TA/H 633 PP AID ..... (9) 235-9170
Simpson Gwendolyn A FADRC/PBR 1756 28683
Simpson Gwendolyn E BF/FS/FD/V 6713A SA-15 ..... (9) 235-9321
Simpson Kathleen G IO/P 7316 23040
Simpson Martha L PPT 300 SA-17 128-22131
Simpson Mary O/ISO 1921 20240
Simpson Richard G BF/FS/P 6701 SA-15 ..... (9) 235-9308
Simpson Roda F U 7430 20966
Simpson Samuel J PM/PS 308C RP (AID) ..... (9) 235-1025
Simpson Tajuana MO/CRM B-461 (AID) 28392
Sims William E OC/EX 44A29 29414
Sinai Dottie AA/PHA 3492 AID 27667
Sinclair Ruth E PM 7317 21387
Singer Rosine N CU/FS 223 SA-6 ..... (9)235-9450
Singletary James D LA/DR 3253 (AID) 23304
Singletary Mary F FADRC/PBR 1756 28683
Singletary Susan FM/CAD 624 SA-12 (AID) 20072
Singleton Eugene L OCT 5440 21640
Singleton Ida M ASIA/CD 611 RP AID ..... (9) 235-8881
Singleton Janice REM/EMP/RB 7806 SA-15 ..... (9) 235-9376
Singleton Margie FFP 301 RPE (AID) ..... (9) 235-9705
Singman Lester AG/IIS 511H RPE (AID) ..... (9) 235-9732
Sink Beulah IGA 6825 23546
Sinks Jimmy EA/TD 608C RP (AID) ..... (9) 235-8860
Sinnicki John G EB/EX 6820 29550
Sinozich John D PER/PPM 3712 SA-15 ..... (9) 235-1001
Sioris Constantine P M/FSI 911A SA-3 ..... (9) 235-8792
Sisco Joseph J P 7240 22471
Sismanidis Andromache TA/N 116 SA-2 (AID) 20180
Sisselman Yvette S PO/CSP 215D RP (AID) ..... (9) 235-9048
Sittman William F SY/PSD/PSB 2418 22412
Skarpentzos George BF/FS 6709 SA-15 ..... (9) 235-9286
Skartvedt Ruth A CU/IVP/MR 439 SA-6 ..... (9) 235-9872
Skehan JoAnn H PPT 700 SA-17 128-26077
Skehan Kathleen A SER/IT 1003 SA-5 28784
Skellinger Charles O S/S-O 7516 21512
Skeryo Margaret OC/EX 2130 22938
Skinner Barbara MO/CM 3659 (AID) 22000
Skippon Miriam E S/IG 7806 23320
Skoda Charles T PER/PPM 3712 SA-15 ..... (9) 235-1704
Skol Michael M ARA/LA/APU 4911 28148
Skoufis Peter J S/IG 7806 20986
Skow Norman CM/ROD/VNC 614 PP AID ..... (9) 235-8380
Slany William PA/HO 617 SA-2 21902
Slavin Frances A SER/IT 911 SA-5 AID 28751
Slattery Janina EB/OT/GCP 3830 21327
Slaughter Anne L INR/RWE 4742 29215
Slaughter Deloris M SCA/VO 611 SA-2 22901
Slaughter Harold J O/FADRC/DR-RSC 1239 23525
Slaughter Mary E FADRC/PBR B 847A 20856
Slezak Lester P AF/I 5238 22274
Slifkin Gertrude L PM/PS 306D RP (AID) ..... (9)235-9020
Slifko Ronald J A/SY/T 3810 20548
Sloan James L SER/ENGR 507 SA-11 (AID) ..... (9) 235-9741
Sloan William B OC/T 5440 22142
Slotsky Joel L GAO 410 SA-2 (AID) 129-4863
Slott Richard J PM/SAS 7418-A 28130
Small Albert A/AID 3208A (AID) 22862
Small David H L/NEA 5429 29501

For extensions beginning with 2 - IDS code is 101
For extensions beginning with 4 - IDS code is 193
For extensions beginning with 5 - IDS code is 156
For extensions beginning with 7 - IDS code is 16

Small F William SER/INC 211 SA-2 AID 28144
Smalley Judith A M/MED 2906 28122
Smallwood Dorothy M PPT 414 SA-17 128-22384
Smallwood Judith D FFP 308 RPE AID ..... (9) 235-9688
Smart Alice M A/ALS 505 SA-6 ..... (9)235-9516
Smetacek Eva Marie SCA 6811 21488
Smiraglia Frank J EUR/EX 5428 23398
Smith Alfred E CU/IAP 4821A 22834
Smith Andrew W FADRC/LR 2442-B 28347
Smith Anne Z Suite 1305 1750 Pa Ave NW ..... (9)298-7570
Smith Annie W PER/CDA/FS/EUR 26A11 20251
Smith Barbara J A/SY/FO 38A05 23123
Smith Betsy I OC/T 5440 20595
Smith Beverly CU/ARA 5806 23665
Smith Carl R M/FSI 1209 SA-3 ..... (9) 235-8754
Smith Casper A/SY/EX/RSB 2430 20634
Smith Catherine Allen MP/A 1060 (AID) 22978
Smith Clarence L Jr OC/T 5440 29554
Smith Constance COM/A 803 RP (AID) ..... (9)235-8986
Smith Dane F Jr EA/J 4210 23152
Smith Darlene W FM/BFD 536 SA-12 (AID) 20176
Smith David G INR/RAR 7534 22251
Smith Dianne C OC/P B-528 23094
Smith Doris E FADRC/DA 1239 29569
Smith Dorothy COM/CPS/PS 711 RP (AID) ..... (9) 235-8883
Smith Dorothy L T 7250 28074
Smith Edgar A TA/H 619 PP (AID) ..... (9) 235-9080
Smith Edna H CU/AF 4824 23712
Smith Elaine D EUR/SE 5511 21562
Smith Eldon B S/IG 431 SA-6 ..... (9)235-9564
Smith Elizabeth AFR/DP 6671 (AID) 29254
Smith Elsa B EA/PRCM 4318A 21322
Smith Emery P ARA/CCA 4915 29158
Smith Frederick JR SCA 6811 21558
Smith Gladys B PER/MGT/PS 1329 22098
Smith Harlie L M/FSI/SLS 800 SA-3 ..... (9)235-8822
Smith Harold E CMC 7310 28360
Smith Henry M D/HA/ORM 7803 22042
Smith Henry P III IJC 203 1717 H St NW 29456
Smith Hiram CM/COD/TAB 751 PP AID ..... (9) 235-9138
Smith Hiram E COM/ALI 709 RP AID ..... (9) 235-8975
Smith Howard F OB/FP 1332 22344
Smith Howell B O/FADRC/DR-RSC B-242 23532
Smith Hudgins R A/SY/E 2422A 23110
Smith Hugh AFR/ESA 4841 (AID) 29201
Smith Ida B PPT 250 SA-17 128-5176
Smith Jack M ARA/LA/APU 4909 22153
Smith James F LA/DR 3253 (AID) 22370
Smith James M FADRC/PBR B-847A 20874
Smith Jacqueline C M/FSI 500 SA-3 ..... (9) 235-8831
Smith Jaqueline R PPT 300 SA-17 128-22131
Smith Jeffrey H L/M 5425A 29516
Smith Joan V EUR/WE 5232 21726
Smith Joseph L Jr S/S-I 7241 23836
Smith Juanita D PPT 414 SA-17 128-22384
Smith Katherine H AF/I 5238 22405
Smith Kathleen OPIC/T 709 BOT 29329
Smith Kay PM/PS/A 305B RP (AID) ..... (9) 235-1010
Smith L Curtis OPR/ST 538 SA-6 ..... (9) 235-9585
Smith Langston T Jr PPT 870 SA-17 128-3201
Smith Lankward L Jr DG/MED 2260 23606
Smith Lawrence ARA/MGT 6258 22462
Smith Lawrence C EA/CC 6310 29551
Smith Lister V PPT 210 SA-17 128-4161
Smith Louis J PA/HO 615 SA-2 21899
Smith Madeline L M/MED 2256 23628
Smith Marcella M ACDA 4936 21192
Smith Margaret AA/PHA 3932 (AID) 28558
Smith Marguerite PM/PS/ER 813 RP AID ..... (9) 235-1720
Smith Martha P SER/COM 809B RP AID ..... (9) 235-8967
Smith Marvin F S/IG 7810 23766
Smith Michael B EB/ORF/ICD/FTD 3421 20280
Smith Morton S EA/P 4209 22538
Smith N Shaw DG/PC 2137 28934
Smith Nepier V INR/PMT 6638 20236
Smith Norman IGA 6825 22422
Smith Norman M LCOL ACDA 5943 20613
Smith Ophelia PPT 210 SA-17 128-4161
Smith Ora B S/IG 7806 20987
Smith Pamela L D/LOS 4321 29618
Smith Patricia T PPT 210 SA-17 128-4161
Smith Patsy L PER/MGT/RET 1251 23300
Smith Peter G EA/PRCM 4318A 21004
Smith Peter R S/PRS 2115 28461
Smith Phillip D ASIA/TECH 309 SA-2 (AID) 22971
Smith Ralph PA/MS 2327 26620
Smith Ralph S ACDA 5923 20392
Smith Randolph S/S-I 7241 23836
Smith Rhonda FM/ESD 503 SA-12 (AID) 20140
Smith Ricardo D CMC 7310 22255
Smith Richard A Jr EA/TB 5210 21741
Smith Richard J EB/IFD/OIA 3827 21128
Smith Robert W PM/SAS 7418-A 23564
Smith Robert Wheeler INR/RGE 8742 22250
Smith Ronald C REM/EMP/OEB 7507 SA-15 ..... (9)235-9406
Smith Rosemarie T P A/FBO 302 SA-6 ..... (9) 235-9478
Smith Samuel V EB/TT/MA 5826 22655
Smith Sandra A S/S/EX 7517 22266
Smith Sandra R PER/MGT/EX 2137 28117
Smith Sheila L PPT 414 SA-17 128-22384
Smith Sherman T O/ISO 1921 21591
Smith Thomas W M AF/W 4246 20902
Smith Velma T FADRC/DR 1239 20420
Smith Vera L PPT 210 SA-17 128-4161
Smith Verna E CDA/FS/EUR 26A11 22832
Smith Walker W M/FRM/FM 1328 27490
Smith Walter B III NEA/IAI 6247A 22686
Smith Wilbert EA/EX 4313 28314
Smith William J Jr A/SY/NSU 2410 22492
Smith Zelpha H INR/RAR 6510A 20895
Smoaks Joyce L EB/ORF/OFP/FPD 3427 20612
Smothers Brenda A OPR/ASD 517 SA-2 20515
Smucker Larry LA/DP 3913 AID 23362
Smysley Patricia H A/SY/EX 2509 21596
Snead Larry L OES/OFA/FA 3210 21727
Snell Louise K H 7249 28696
Snell Robert ENGR/SP 515 SA-11 (AID) ..... (9) 235-9800
Snelling Annie PS/ER 306D RP (AID) ..... (9) 235-9020
Snow Denman T EB/EX 6820 21480
Snow James A M/FSI 5520 SA-15 ..... (9) 235-1531
Snow Nancy P OES/ENP/EN 7822 29278
Snow Robert K OC/EX 4420 29414
Snowden Carol AA/ASIA 6311 AID 29072
Snowden Charles H OCT 5440G 23418
Snuggs Ann PM/MD 416 PP (AID) ..... (9) 235-1339
Snyder Clarence CM/SD/POL 713C PP (AID) ..... (9) 235-9108
Snyder Gerald E M/FSI/SPS 1112-B SA-3 ..... (9)235-8782
Snyder Gloria A IO/CMD 5321 21654
Snyder Jesse AFR/CWR 3323 (AID) 22477
Sobel Barbara M DM/CC 721K SA-12 (AID) 20092
Sober Sidney NEA 6242 20324
Sobien William A OC/T 5440 21823
Sockwell Oliver R M/FRM/FM/FC 1336 21657

For extensions beginning with 2 - IDS code is 101
For extensions beginning with 4 - IDS code is 193
For extensions beginning with 5 - IDS code is 156
For extensions beginning with 7 - IDS code is 16

Sodhi Cecilia K M/BAR 215 SA-6 ... (9)235-9610
Soel Eloise PA/M 6806A ... 21720
Soelberg Ray B WRDCO 801 SA-6 ... (9) 235-9615
Sohlin Donnelly A SER/PBAR 703 SA-5 (AID) ... 28724
Sohm Earl D M/MO 7427 ... 21056
Sokoloski Nancy B CA/FS/A 2815 ... 28136
Solak Jane P M/FSI/FAES 3110 SA-15 ... (9) 235-9290
Solares Henry M PPT 584 SA-17 ... 128-3850
Soldan Rudolph OPR/ST 533 SA-6 ... (9) 235-9525
Solis Patricio M/FSI 500 SA-3 ... (9)235-8829
Solitario Thomas EA/EX 4315 ... 23102
Sollenberger Howard E M/FSI 1200 SA-3 ... (9)235-8750
Solmssen Peter CU/ARTS 515 SA-2 ... 22800
Solomin Edgar J II O/FADRC/DA 1239 ... 21386
Solomon LaVerne SCS 1811 ... 28089
Soltis Marjorie A S/S-S 7241 ... 28338
Somburanasin Tiempan M/FSI/SLS 5602-D SA-15 ... (9) 235-9395
Somerville Kathleen INR/XR/RS 4114 SA-15 ... (9) 235-9418
Somerville Ronald K SCA 6811 ... 22261
Sommers Harriet B PPT 636D SA-17 ... 128-4025
Sonandres Thomas W ARA/LA/NC 4256A ... 22747
Soncrant Lorelei H L 6425 ... 22001
Sonne C Melvin IO/CMD 5323 ... 21545
Sonnenfeldt Helmut C 7256 ... 24404
Sono Bonnie TA/MGT 410 SA-2 (AID) ... 23566
Sopko Catherine ARA/LA 6263 ... 29210
Sorenson Glenn H OPR/VS B-258 ... 21634
Sorenson Maurice V LA/DR 5256A (AID) ... 21274
Sorenson Roger A E 7208 ... 29333
Sorrell Cornelia R OB/SAT 1132 ... 27820
Sorrentino Christine A ACDA 5731 ... 23442
Sotiropoulos Maria A EUR/IB 5226 ... 21469
Soucek Marie PM/PO 409 RP (AID) ... (9)235-8945
Soulides Elaine C SER/IT 1123 SA-5 AID ... 20471
South James L IGA 6825 ... 22422
Southworth Winthrop M IO/UN/BAPS 5336 ... 23049
Sowell Robert E PA/MS/PI 5819A ... 28892
Soyster Elizabeth B PPT 512 SA-17 ... 128-4160
Spafford Pauline F S/CPR 1701 ... 20706
Sparks Lillian F OC/T 5440 ... 21640
Sparks Nora C O/FADRC/DA/TMB 1239 ... 22640
Sparrow Wilmer P O/FADRC/DR 1239 ... 20420
Spathopoulos Alexander FM/RSD 519 SA-12 (AID) ... 20182
Speaks Thomas P Jr OC/T 5440 G ... 23418
Spears Floyd AFR/EMS 5644 NS (AID) ... 27844
Speers Michael F NESA/CD 4444 (AID) ... 28276
Speidel J J PHA/POP 207 RPE (AID) ... (9) 235-8117
Speir Richard ACDA 5499 ... 20872
Spells Richard L D 7222 ... 22327
Spence Evelyn J PPT 662 SA-17 ... 128-5221
Spencer Blanca C M/FSI 522 SA-3 ... (9)235-8834
Spencer Carolyn S EUR/RPE 6517 ... 20571
Spencer Earl E ARA/MGT 6258 ... 22463
Spencer Henry L OC/P B-528 ... 23601
Spencer Howard H FM/FCD 636 SA-12 (AID) ... 20062
Spencer Alease P INR/RAR 7538 ... 20378
Spencer Lesley M L/EB 6420 ... 20242
Spicer Cordelia S PER/PCE/PE 2803 ... 23412
Spicer William L A/ICP 1882 ... 23331
Spielman Herbert OES/ENP/EN 7288 ... 29313
Spillman Frank J EB/ORF/OFP/FPD 3427 ... 20635
Spingarn Jerome H ACDA 5929 ... 29504
Spinks Lois FM/DCD 635 SA-12 (AID) ... 20071
Spire Alvin R OC/T 5440 ... 23455
Spitzer Robert R FFP 6212 NS (AID) ... 28572
Spotts Frederic N M 7429 ... 21368
Spountzis Panagiotis S M/FSI 5526 SA-15 ... (9) 235-1535

For extensions beginning with 2 - IDS code is 101
For extensions beginning with 4 - IDS code is 193
For extensions beginning with 5 - IDS code is 156
For extensions beginning with 7 - IDS code is 16

Spraggins Francis OPIC 613 BOT ... 27776
Sprague David M TA/EHR 316 SA-2 AID ... 29754
Spreckelmeyer Mary A CU/YSS 4328 ... 23649
Spreyer Frederick C COM/PP 820B RP (AID) ... (9)235-8989
Spriggs Barbara CM/SD/POL 713 PP AID ... (9) 235-9108
Spriggs James MO/SSM 100 SA-2 (AID) ... 22954
Springer Edward H CU/NEA 4423 ... 23444
Springer Lawrence T O/FADRC/RR 1239 ... 28806
Springer Linda A M/FSI 3602 SA-15 ... (9) 235-9278
Springer Trudy PM/PS/REC 423 PD (AID) ... (9) 235-9085
Springs Monica A FM/ESD 503 SA-12 (AID) ... 20140
Springsteen George S S/S 7224 ... 22540
Sprott John T M/FSI 1013 SA-3 ... (9) 235-8787
Sprouse Dennis A BF/FS/P 6701 SA-15 ... (9) 235-9308
Sprouse Terry O/ISO 1921 ... 20254
Spruce William E EB/ITP/OT 3831 ... 20886
Spruell Mary L PA/FOI 2811 ... 23810
Sprung Michael IO/EX 6336 ... 21174
Spuhler Jacilyn J FADRC/LR 2442-F ... 22669
Spurr Warren F OC/T 5440 ... 23874
Spurrier Donald L MO/GS Whse (AID) ... 70197
Spurrier Helen D OC/S 6442 ... 23026
Squire Christopher A EA/ANP 5207 ... 29690
Stack Rose C ARA/LA/CEN 5911 ... 22569
Stafford Clarence O A/SY/I:WFO 4th Fl SA-15 ... (9) 235-9368
Stafford Robert F OPR/ASD 1880 ... 21586
Stagner Elsie E MP/A 1060A (AID) ... 22978
Stahl Patricia A PER/MGT/CMG 1822 ... 22782
Stahlman John OITP 2414 Commerce ... 189-5219
Stahnke Paul H 7253 ... 23451
Stalcup O Ruth ACDA 4931 ... 21107
Staley Arnetta ES 5665 NS AID ... 28552
Stallings Marsha A SER/CFS 651 PP AID ... (9) 235-9078
Stalls Anita L PER/MGT/AS 2131 ... 28908
Stanaland Darrell E IGA 6833 ... 23632
Stanard Everett A PPT 210 SA-17 ... 128-4161
Stanback Johnne C SCS 1805 ... 22245
Standbury Ralph ID/GAO 3237 (AID) ... 27974
Stanfield L E CM/COD/OTR 759 PP (AID) ... (9)235-9134
Stanford J C SER/PBAR 709A SA-5 AID ... 28762
Stange Charles H SCA/VO 713 SA-2 ... 21943
Stange Paul W A/FBO 320-A SA-6 ... (9)235-9500
Stanley Clifton C Jr INR/REC/TR 8441 ... 20452
Stanley James M PPT 210B SA-17 ... 128-5172
Stanley Mary F DG/PAS 7333 ... 22643
Stanley Mitchell K INR/EX 6510 ... 22555
Stansbury Dorothy W CU/AF 4822 ... 21148
Stanton Florence G FM/ESD 503 SA-12 (AID) ... 20140
Stanton Hattie L OC/T 5440 ... 23455
Stanton Lucile W AFR/CWR 3320A (AID) ... 29346
Staples Dorothy J REM/EMP/RB 7802 SA-15 ... (9)235-9377
Staples Henry L EUR 5224 ... 28968
Staples William B LCol ACDA 5743 ... 21296
Starkey Glenn R Jr IO/EX 5331 ... 20493
Starks Jannis B INR/RAR 7528A ... 22331
Starrett Samuel D INR/REC 8722 ... 21176
Starrs Francis R CDA/FS/SO 2809 ... 22238
Staubs Ralph A DG/MED 2906 ... 28918
Stauffer David H PA/HO 519-B SA-2 ... 28709
Stearns Palmer N SER/ENGR 507 SA-11 (AID) ... (9) 235-9858
Stebbing David A EB/IFD/OIA 3827 ... 21717
Steckel William SER/PBAR 721 SA-5 AID ... 21787
Stedman Louise F A/FBO 316 SA-6 ... (9) 235-9502
Steele Bernard T INR/EX 6510 ... 21425
Steeler Candice M S/CPR 1238F ... 21276
Steele John SER/MO 3328 (AID) ... 28244
Steenhoek Ronald L OC/T 5440 ... 29554

Steeper Carolyn L IJC 203 1717 H St NW 29456
Steeves William D Jr INR/RNA/NE 4636 22756
Stefan Adrienne M PM 7317 23912
Stefanka Rosemary A/SY/WFO 4th Fl SA-15 ..... (9) 235-9346
Stefanak Cynthia R OPR/ST 532 SA-6 ..... (9) 235-9531
Stehling Kurt TA/OST 2845 (AID) 20545
Stein Robert A S/IG 412 SA-6 ..... (9) 235-1475
Stein Theodore DG/MED 2909 27350
Stein Theodore PM/MD 493B PP (AID) ..... (9) 235-9082
Steinacker Helen C OPR/ST 520 SA-6 ..... (9)235-9534
Steinberg David NE/TECH 5316 AID 28532
Steiner Steven E EUR/CE 4228 22310
Steinmetz John P EB/TT/MA 5826 20703
Steinwedel Roberta A AG/IIS 511 RPE AID ..... (9) 235-9742
Stellato Alfred G AG/SEC 415F RPE (AID) ..... (9)235-9719
Stephan Theresa A PO/FSP 409G RP (AID) ..... (9) 235-8974
Stephen Eleanor G ES 5665 (AID) 28424
Stephens Bart N CU/ARTS 422 SA-2 21592
Stephens Rochelle A PPT 232 SA-17 128-4453
Stephenson Charles W GC/SA 6312 (AID) 28092
Stephenson Enaz PPC/PDA 3947 (AID) 21646
Sterenberg Margaret B INR/EX 6510 20884
Stermer Lester C IO/UNP 6333 28114
Stern Richard OPIC 732 BOT 21766
Stern Robert H ARA/ECP 3238 29450
Stern Thomas PM 7317 23302
Sterne Marx SER/PBAR 711 SA-5 AID 28762
Sternberg Michael D NEA/IAI 6247A 22647
Sternberger Howard PPC/IA 3841 (AID) 21471
Stessalavage Joanne H L/ARA 6429 20735
Stetner Walter F PPC/RC 3898 AID 22602
Stevens Alice A PPT G-62 SA-17 128-4228
Stevens Benjamin L AG/AUD 515 PP AID ..... (9) 235-9193
Stevens Bradley G A/SY/I 2418 22412
Stevens Caroline A PPT 700 SA-17 128-21596
Stevens Charles SER/ENGR 511D SA-11 (AID) ..... (9)235-9815
Stevens Douglas A/SY/EX 2513 20404
Stevens Esther B OC/T 5440 21380
Stevens Franklyn E SCA/SCS 1813 21373
Stevens Jean F H PM/MD 495 PP (AID) ..... (9)235-9082
Stevens Justice B OES/SCI 7831 20592
Stevens Lucy PHA/POP/PPD 204 RPE (AID) ..... (9) 235-9867
Stevens Maria A CU/BFS 4825 22843
Stevens Patricia A M/MED 2906 23642
Stevens Phillip H Jr. OC/P B-528 22167
Stevenson Mary L PER/CA/FS/SEC 2336 29526
Stevenson Robert A CA/FS 2328 28312
Stever John J FADRC/DR 1239 20422
Stevick Earl W M/FSI 5526 SA-15 ..... (9) 235-1532
Steward Altarie AFR/CWR 3418 (AID) 21761
Steward Lucille F PBR 1758-D 29570
Steward Viola G FM/BFD 536 SA-12 (AID) 20176
Stewart Alease B PPT 210 SA-17 128-4163
Stewart Alice MO/CM B460 (AID) 28384
Stewart Betty A A/ALS 503 SA-6 ..... (9)235-9517
Stewart Bradley S SY/WFO 4th Fl SA-15 ..... (9) 235-9346
Stewart Carol Y PER/MGT/RMR 1826 23846
Stewart David P L/UNA 6418C 20577
Stewart Donald J OC/T 5440 21640
Stewart Doris PM/NPO 7428 21835
Stewart Dorothy D PPT 508 SA-17 128-3679
Stewart Elizabeth MO/TR 12A45A (AID) 23900
Stewart George S FM/ESD 508 SA-12 (AID) 20022
Stewart Jo-Ann OPR/ST/SA 532 SA-6 ..... (9) 235-9528
Stewart Joan E NEA/INS 5253 21022
Stewart Marcella M PPT 300 SA-17 128-21732
Stewart Margaret H EA/ANP 5207 29690
Stewart Mattie S PPT 414 SA-17 128-22384
Stewart Mitchell PA/M 6805 22634
Stewart Otis OPIC 613 BOT 27776
Stewart Patricia A CM/SD/SUP 710 PP AID ..... (9) 235-9111
Stewart Roberta S PM/SAS 7418 23950
Stewart Sarah G S/P 7419 20399
Stewart Sheila M CU/EX/SMS 4817 23676
Stewart Thelma A PO/FSP 414B RP (AID) ..... (9) 235-8993
Stewart Thelma D PPT 210 SA-17 128-4161
Stewart Tyrone MO/CRM B-460 (AID) 29140
Stich Jane IO/CMD 5327 21108
Stickel Wendy SA/CCD 613 RP (AID) ..... (9) 235-8856
Stigers Donald W INR/EX 6510A 21746
Stigliani Nicholas A INR/RSE/SOV 4841 29201
Stiles Charles L SSM/P 3420 (AID) 24206
Stilley Gay SY/T 3810A 20914
Stillwell Carol L PPC/RB 3749 (AID) 29176
Stinson Anne T OPR/VS B-258 21634
Stinson Marina W M/FSI 816 SA-3 ..... (9) 235-8821
Stitt Mary P M/EEO 7529 23797
Stock Raymond R GAO/ID 1821 23276
Stockard Joe L MD TA/H 623 PP (AID) ..... (9) 235-9185
Stockard Nadene J SER/IT 903 SA-5 AID 28836
Stocker Carol K EB 6828 21644
Stockman Anita PA/PP 5825 23161
Stoddard Gloria D FM/CSD 610 SA-12 (AID) 20078
Stoddard Philip H INR/RNA 4524 28403
Stogdale Debra L EB/IFD/OMA 2535 21114
Stojakovich Kathleen DG/MED 2906 22872
Stokes Birney A IO/CMD 5321 21655
Stokes Charles A BF/FS 6308 SA-15 ..... (9) 235-9298
Stokes Joan P IO/CMD 5321 21269
Stokes William N S/IG 412 SA-6 ..... (9) 235-1480
Stone Clinton A TA/OST 2844 AID 27971
Stone James W M/FSI 5521-A SA-15 ..... (9) 235-1536
Stone Sylvia TA/N 400 SA-2 AID 23944
Stoneman Elvyn A INR/DFR/RGE 8744 ..... 2142!
Stoner Katherine ASIA/SA 6732 AID 28225
Storey Sarah P PPT 414 SA-17 128-22384
Storing Paul E ARA/LA/PLC 6912 22399
Storm Ann M/FSI/SLS 800 SA-3 ..... (9)235-8821
Stormer R Reed A/ALS 540-E SA-6 ..... (9)235-9469
Stortterau Thomas LA/DR 405 SA-2 (AID) 23884
Stottman Charlotte A H 7261 21051
Stowe Ronald F L/UNA 6418C 21320
Strader Gwynne L M/MO 7427 21056
Strang Kathleen ACDA 5730 21832
Strassberger Joseph SER/MO/PAV B-927 (AID) 28394
Strassberger William V SER/FM/BFD 534C SA-12 AID 20176
Strasser Daniel A ARA/LA/CAR 3248 22130
Stratton A Paul Jr M/FSI 909 SA-3 ..... (9)235-8806
Stratton Pamela M PPT 636 SA-17 128-21087
Straub Lawrence D O/ISO 19A16 20277
Straus Richard CU/WE 5810 23926
Straus William H OC/P B-528 21090
Straus William Walter PPT 414 SA-17 128-22384
Strawberry Kenneth R PA 4835 20432
Strawberry Wilma H S/P 7330 20670
Strawn George R FM/DCD 633 SA-12 (AID) 24283
Streeb Gordon L EB/OT/TA 3822 22742
Street Clarence E EB 5818 21157
Street Maggie R L/OES 6420 21550
Streit Peggy CU/OPP 4802 20142
Strelick Arthur P PM/MC 800 SA-6 ..... (9)235-9773
Stricklin Jay S OPR/ST 1047 29585
Stroh Betty L ACDA 5534 23370
Stroman Mary E PA/PP 5831 22134

For extensions beginning with 2 - IDS code is 101
For extensions beginning with 4 - IDS code is 193
For extensions beginning with 5 - IDS code is 156
For extensions beginning with 7 - IDS code is 16

Stromayer James A/ALS 501 SA-6 (9) 235-9466
Strother Austin EB/CSB/CM 3331 20329
Stroud Frederick R OPR/ST SA-7 78995
Strutzel Michael P PM/DOD 4D1074 Pent (9) 697-7462
Stuart Constance C CU/IVP 400 SA-6 (9) 235-9877
Stuart John M CM/SB 605 PP (AID) (9) 235-9156
Stukel Thomas W LA/DR 2252 (AID) 29162
Stuman Thomas R AG/OAS 500 B PP AID (9) 235-9215
Stumpf Edward R CDA/FS/E-C 2417 29766
Stupel Irwin OPR/ST 523 SA-6 (9)235-9537
Sturdivant Julius L FADRC/PBR 1758 29523
Sturgeon George S OC/PE Bay C SA-13 71335
Sturgeon Louise V OPR/ESC 1252 23432
Styles Michael H EB/TT/OA 5535 29470
Stypmann Charles O OPR/ST SA-4 (9)339-7001
Sucher Mark G SY/WFO 4001 SA-15 (9) 235-9361
Suchinsky Allan E PM/MC 800 SA-6 (9)235-9764
Suggs Charlotte LA/EMS 3250 (AID) 23030
Sullivan Daniel P EA/PHL 5311 21221
Sullivan E Alice A/SY/EX 2509 21596
Sullivan Elizabeth L PO/CSP 206E RP (AID) (9) 235-8872
Sullivan James P EUR/EX 5424 20456
Sullivan Joy F IO/SEC 6327 20275
Sullivan June M OPIC 703 BT 28582
Sullivan Kathleen TA/AGR 3245 (AID) 21036
Sullivan Loreen P ACDA 5933 28467
Sullivan Patrick J O/FADRC/DA 1239 29569
Sullivan Paul V INR/CIS 7516 22585
Sullivan William L Jr OES/OFA 3214 20853
Sulser Jack A CDA/FS/SO 2809 21417
Sult Ernest P DIBA/BIC 3016 Commerce 21132
Sultan Herbert CM/ROD/LA 737 PP AID (9) 235-9142
Summ Godfrey H INR/RAR 7538 22229
Summerlin E Ray FM/BFD 536 SA-12 (AID) 20176
Summers Allan K ACDA 5720 22035
Summers Luther C AG/IIS 511H RPE (AID) (9)235-9744
Summers Mina GC/P&C 6892 (AID) 23804
Sura George A/OC/PE-PT Bay A SA-13 70859
Surber Denise E PER/REM 7520-A SA-15 (9) 235-9378
Surena Andre M L/PM 5527A 29288
Surles William B MO/OPM 217 SA-2 (AID) 23459
Surratt Cheryl D PPT 210 SA-17 128-4161
Sushko Maud J FADRC/LR 2442-F 22661
Sutherland Peter A PER/PCE/PE 2803 23412
Sutphin Agnes W D/IWY 1004 23158
Sutt Angela TA/N 2495 (AID) 23947
Sutton Aleen B BF/FS 6104 SA-15 (9) 235-9337
Sutton Dan CM/SD 711 PP AID (9) 235-9110
Sutton Greta M FADRC/LR 2442-F 22662
Sutton Marjorie A A/ALS 947-J SA-11 23783
Svendsen Eric E AF/W 4252 28354
Svengsouk Malichanh S M/FSI/SLS 5205A SA-15 (9)235-9395
Svensk Robert OPIC 812 BOT 28990
Svrcek Sophie A A/OS 234 SA-6 (9) 235-9600
Swafford James W IGA 6825 23546
Swan Alan G SER/MP 1064 (AID) 22978
Swan Charles V A/FBO 302 SA-6 (9) 235-9475
Swango Irma B SER/FM/SSD 612 SA-12 (AID) 29507
Swankowski Eugene OC/P B528 21305
Swanner Janet E AG/IIS 511H RPE (AID) (9) 235-9732
Swanson Nils J S/S-I 7241 23837
Swart Randolph A EB/IFD/ODF 2833 20686
Swartz David H EUR/RPE 6428 20315
Sweany Garett G PM/SAS 7418A 23876
Sweeney James J A/SY/E 2424 20941
Sweeney Rita T PER/PCE 7327 22509
Sweeney Ruth M SSM 7526 22505

For extensions beginning with 2 - IDS code is 101
For extensions beginning with 4 - IDS code is 193
For extensions beginning with 5 - IDS code is 156
For extensions beginning with 7 - IDS code is 16

Sweet Norman L NE/ME 3317 AID 29064
Sweeting Eva M M/FSI/SLS 800 SA-3 (9)235-8821
Sweisthal Renee M PER/CA/FS/EA 2332A 23312
Swenson John A ACDA 4494 27438
Swenson Russell PHA/POP 215 RPE (AID) (9) 235-8082
Swiers Peter B S/P 7311 22972
Swift Ann EA/PHL 5311 29270
Swift Elizabeth A H 7253 21247
Swift Lloyd B M/FSI/SLS 901B SA-3 (9)235-8816
Swihart James W EUR/WE 5232 28210
Swindell Catherine M PHA/POP/FPS 515 RPE (AID) (9) 235-9665
Swisher Julian W A/ALS 505 SA-6 (9)235-9516
Swope Mary E PER/CA/FS/JO 2425 27691
Szepesy Gene LA/DP 3909 (AID) 23462
Szopa Eugene S L/EX 6421 20460
Szlyk Marie G OPR/LS 2208 20582
Szymanski Christopher J INR/REA 8840 20616

T

Taft George D/LOS 4321 29617
Taft Susan E M/MED 2916 22199
Taft William H III OES 7825 23625
Taggart Larry D SY/WFO 4th Fl SA-15 (9) 235-9347
Taggart Raymond A AG/SEC 415 RPE (AID) (9) 235-9721
Taggart Rex R M/MED 2906 22416
Taggart Spencer L M/FSI/NIS 3114A SA-15 (9)235-9273
Tait Susan T M/MO 7531 23796
Takeuchi Kinu M/FSI/SLS 5602 SA-15 (9)235-9395
Talak Ronald OPR/GS 1493 28208
Talbert Alberta PM/PO/CSP 209G RP AID (9) 235-9046
Taliaferro Sophie P BF/FS/AD/AA 6110 SA-15 (9) 235-9341
Tamanini Pauline A A/SY/EX 2509 21601
Tan Pedro S A/ALS 504 D SA-6 (9)235-9519
Tanes Mary M OES/SCI/SEP 4327 23400
Tangeman Arthur J OC/T 5440 21640
Tanguy Charles R M/FSI 1209 SA-3 (9) 235-8753
Tanner Maurice M S/S-O 7516 21512
Tannhauser John U LA/DR 2248 (AID) 29146
Tansky Leo INR/TR 8444 22215
Tape Gerald F OES/SCI/AE 7823 22432
Tapp Delores W SER/FM/SSD 614 SA-12 (AID) 20148
Tarin John A PPT 414 SA-17 128-22384
Tarnoff Peter INR/RWE 4742 29214
Tarnowski Alice ACDA 5847 21876
Tarnowski Alice ACDA 5847 21879
Tarpgaard Peter Cmdr ACDA 5499 23422
Tartaro P Helen G PM/PS 308B RP AID (9) 235-1025
Tartaro Patricia PHA/POP/MI 210 RPE (AID) (9) 235-9656
Tarrant James R EUR/RPE 6430 21688
Tartter Jean R M/FSI 1209 SA-3 (9) 235-8754
Tassa Ruth PHA/POP/FPS 515 RPE (AID) (9) 235-9665
Tate Eunice AA/PHA 2441 AID 28506
Tate F Wayne LA/DP 3909 (AID) 23462
Tate Helen V PPC/DPRE 3534 (AID) 29104
Tatu Francis J EA/TB 5210 21741
Tatum Margaret L PPT 386 SA-17 128-21391
Tatum Richard A/SY/T 3810 20548
Tatum Robert M FADRC/DA 1239 29265
Taubenblatt Selig A NE/CD 4720 AID 29122
Tauch Marcella A AA/SER/LR 309 RP (9) 235-8929
Tavares Joseph OPIC 715 BOT 27825
Taylor Anna A IO 6323 22468
Taylor Anthony S BF/FS/A 6314 SA-15 (9) 235-9323
Taylor Carl REE/BEX 7314 SA-15 (9) 235-9235

Taylor Carl E M/MED 2909 20663
Taylor Curtis H S/S-I 7241 23837
Taylor Earl A FM/LD 619 SA-12 (AID) 20088
Taylor Elizabeth K FS/FD/V 6713A SA-15 ..... (9) 235-9326
Taylor Frances W PA/M 6806A 22685
Taylor Garcille M PPC/DPRE 3938 (AID) 28594
Taylor Gloria S O/FADRC/LR 3239 21099
Taylor Jeffery A OC/P B-528 22243
Taylor John R OC/T 5440 23455
Taylor Joseph Z IGA 6819 28323
Taylor Margaret V CU/EA 5815 21323
Taylor Mary M EUR/PPS 6513 21308
Taylor Mildred PO/CSP 217 RP (AID) ..... (9) 235-9048
Taylor Mildred E SER/PBAR 703 SA-5 AID 28724
Taylor Paul D EB/ORF/OFP/FPD 3427 23036
Taylor Philip ARA/USOAS 6494 22325
Taylor Robert ASIA/EAA/TK 4216 (AID) 29086
Taylor Robert ARA/ECP 3238 23341
Taylor Sadie N INR/OD 6531 22746
Taylor Shirley ARA/LA/PAF 3491A 23034
Taylor Sylvia A PPT 260 SA-17 128-21963
Taylor Valine M OC/T 5440 21640
Taylor Willard B PPT 870 SA-17 128-3201
Taylor William H OPR/LR 2442-B 28347
Teare Richard W EA 6209 20777
Taylor William R CU/EX/AD 4417 23194
Teague Aundrae M DM/IM 721 SA-12 (AID) 20092
Teemant Asta T DM/IM/RS 1656 (AID) 29345
Teesdale Sheila A CU/ARA 5804 23569
Tefft John F IO/UNP 6332 22597
Tegethoff Robert H INR/OIL 8667 21402
Telfair William J FM/CSD 608 SA-12 (AID) 20168
Telleen David R NEA/INS 5251 20653
Telon A Terry ARA/USOAS 6917 23013
Tenenbaum Anne D/IWY 1010A 29702
Tennant Harry W OPR/ST 532 SA-6 ..... (9) 235-9631
Tennant John A ASIA/CCD 622A RP AID ..... (9) 235-8856
Tercero Dorothy OPR/LS 2206 20662
Terranova Helen J PER/PPM 3712 SA-15 ..... (9) 235-1001
Terranova Joseph Jr A/SY/EX 2509 21032
Terry Anne C FM/BFD 534 SA-12 (AID) 20176
Terry Brenda S ARA/LA 3262 29237
Terry Kathy A PA 6804A 20782
Terry Regina L OES/ENP/PO 7817A 23367
TeSelle Virgil W FADRC/DA 1239 29268
Testa Julia M INR/RCRS 6527 23848
Tett Lois TA/EHR 315 SA-2 (AID) 29299
Tettelbaum Frances K PPT 232 SA-17 128-7191
Tewey Barbara C ACDA 5843 29472
Thal Dan J DG/PER 7333 29404
Thamakas George W CU/WE/EE 5810 20565
Than Sina M/FSI/SLS 5110 SA-15 ..... (9)235-9395
Tharp Norman R MP/DS 2637 (AID) 23910
Thayer Yvonne CU/ARA 5806 23673
Theodore Barbara G ARA/LA 6263 28386
Thibault Albert A NEA/INS 5251 22307
Thibodeau Catherine F H 7261 29532
Thieman Cecilia P O/MED 2906 22198
Thiers Wendell H OPR/LS 2105 21119
Thiuri John M M/FSI 5802 SA-15 ..... (9) 235-1537
Thom William T FM/CAD 624 SA-12 (AID) 20066
Thomann Joyce E ACDA 6510A 20224
Thomas Betty L M/EEO 4427 29040
Thomas Brian G PPT 584 SA-17 128-4047
Thomas Charles R A/SY/E&T 4705 SA-15 ..... (9) 235-9461
Thomas Cynthia OES/SCI/BMP 4333 23250
Thomas Dennis OC/P B-528 21091
Thomas Dorothy B IO/EX 3428 27992
Thomas Dorothy E PPT 552 SA-17 128-3574
Thomas Dorothy M CU/EX/AD 4417 23194
Thomas Edward CM/COD 765 PP (AID) ..... (9) 235-9136
Thomas Frank H EB/IFD/ODF 2833 22178
Thomas Garnett L OC/PE-M BAY A SA-13 71706
Thomas Geraldine FM/LD 619 SA-12 (AID) 20112
Thomas Howard F ASIA/SA 6732 AID 28225
Thomas James J OPIC 734 BT 28962
Thomas John M A 6316 21492
Thomas Jonas L OPR/GS B-229 21672
Thomas Josie W AF/EX 3521 22206
Thomas Joyce I EB/EX 6820 21527
Thomas Kenneth BF/FS/WFC 7705 SA-15 ..... (9) 235-9381
Thomas Lenora C H 7258 21613
Thomas Mabel G PM/PD 522 RP (AID) ..... (9)235-9024
Thomas Martha Ann A/FBO/IDF 324 SA-6 ..... (9)235-9440
Thomas Mary C SCA/VO 709 SA-2 22898
Thomas Norman I FADRC/PBR 1758-D 29570
Thomas Patty A PPT 210 SA-17 128-4163
Thomas Robert A CU/P 4821 23495
Thomas Ross SER/PBAR 709 SA-5 AID 28762
Thomas Rudolph AFR/DS 2486 NS AID 28174
Thomas Sarah AFR/DS 2485 NS AID 23947
Thomas Sonja D FS/FD/P 6507 SA-15 ..... (9)235-9286
Thomas Sylvia BF/FS/AB/RR 6205 SA-15 ..... (9)235-9259
Thomas Una M OC/T 5440 21640
Thomas Velma J EB/ITP/EWT 3815 20444
Thomas Vicki L EUR/SOV 4219 22137
Thomas W S/PC 7261 28613
Thomas Yvonne ARA/CCA 4915 29287
Thomasson Valerie F PPT 210 SA-17 128-4161
Thompson Alan R EUR/EE 5217 23655
Thompson Alec OPIC 613 BOT 27776
Thompson Benjamin P MO/GS 100 SA-2 (AID) 22954
Thompson Betty ASIA/EXSEC 6311 NS AID 28494
Thompson Charles ENGR/OPNS/WR 555 SA-11 (AID) ..... (9) 235-9820
Thompson Charles H PPT 260 SA-17 128-21963
Thompson Clinton L DM/DS/B 714 SA-12 (AID) 20084
Thompson Cynthia E TA/EHR 111 SA-2 29063
Thompson David K ACDA 5482 20834
Thompson David R M/FSI/SSFP 1209 SA-3 ..... (9)235-8768
Thompson Delight PPT 414 SA-17 128-22384
Thompson Diane E LA/DR 828 SA-5 (AID) 28706
Thompson Doris R A/SY/I/WFO 4th Floor SA-15 ..... (9)235-9366
Thompson Ernest L OB/SAT 1129 20960
Thompson Gilman C 7256 20775
Thompson Graham AFR/DS 2493 NS AID 28255
Thompson Herbert B DM/CC 725 SA-12 (AID) 20092
Thompson James Jr DM/CC 735 SA-12 (AID) 20122
Thompson James P OPR/GS B 229 21672
Thompson Janice M A/OPR/ST/S 538 SA-6 ..... (9) 235-9586
Thompson John B A 6316 21728
Thompson John H BF/FS/P 6701 SA-15 ..... (9) 235-9308
Thompson Ketty P M/FSI/SLS 511 SA-3 ..... (9) 235-8831
Thompson Leola NE/TECH 4709 AID 29734
Thompson Linda M IO/UNP 6334A 21316
Thompson Llewellyn Jane OPR/VS B-258 21634
Thompson Marguerite J A/SY/RSB 2420 22075
Thompson Miriam G FADRC/PBR 7435 29409
Thompson Natalie ASIA/DP 3208 AID ..... (9) 235-9056
Thompson Reed W AG/IIS 511H RPE (AID) ..... (9) 235-9732
Thompson Richard S EA/RA 4312 22420
Thompson Robert E BF/FS 6713A SA-15 ..... (9) 235-9330
Thompson Virgus INR/DDC 6635 20345
Thompson Wilma L INR/RAF 4635 27174
Thomson Barbara CA/FS/E-C 2417A 29764

T

For extensions beginning with 2 - IDS code is 101
For extensions beginning with 4 - IDS code is 193
For extensions beginning with 5 - IDS code is 156
For extensions beginning with 7 - IDS code is 16

Thomson David R M/FSI/SSFP 1209 SA-3 ..... (9)235-8768
Thomson John S M/FSI 402 G SA-3 ..... (9) 235-8842
Thomson William H Lt ACDA 5443 27757
Thoren E Michele H 7247 21882
Thormann Peter H PPC/PDA 3889 (AID) 28929
Thornburg Sam C SER/MO 3328 (AID) 28972
Thorne C Thomas Jr INR/RAF 4536 26130
Thorne Carlton E Maj ACDA 4660 23534
Thorne Myrtle E INR/OD 6535 22404
Thorne Patricia M O/FADRC/DA 1239 27767
Thornton Ann M OPR/ASD 1890 29565
Thornton Gene A OC/T 5440 23455
Thornton Jackie M SCA/VO 509 SA-2 21972
Thornton Jane OB/RME 1331 21015
Thornton John W INR/EX 6743 21564
Thornton Thomas P S/P 7312 21744
Thorpe Shirley C S/NM 7336 28464
Thorson James M S/IG 412 SA-6 ..... (9) 235-1475
Thounhurst Thomas E INR/EX 6510 21347
Thro John B INR/DDC/OIL 8732 20950
Thurston Bobby H CU/EX/AD 4417 23194
Thyden James E ARA/LA/CAR 3242 28451
Ticknor William L S/S-O 7516 21512
Ticknor William O S/S-O 7516 22374
Tiedt David F ASIA/CCD 620F RP AID ..... (9) 235-8912
Tiger M Gordon M/FSI 1102 SA-3 ..... (9) 235-8779
Tighe Thomas B CM/SD/SUP 711 PP (AID) ..... (9)235-9110
Tilford Dennis AA/TA 5910 (AID) 23372
Tillman Katie M ACDA 4498 23612
Tillman Marsha J CU/ARA 5804 20937
Tilly Adeline LA/DP 3909 AID 23462
Tilton William PPT 210 SA-17 128-4163
Timbers Anne A/AID 5942 29620
Timbie James P ACDA 5847 21876
Tingle Lydia W FADRC/PBR 1659 20984
Tinnermeier Ronald TA/DA 2849 (AID) 21850
Tinsley Barbara A EB/CSB/BP 4828 23202
Tisdale Margaret ARA/USOAS 6495 29430
Tisdall T Brian PPT 414 SA-17 128-22384
Titus Ross P CU/EE 5801 22490
Tjossem Guinevere TA/AGR 3245 (AID) 21036
Toback Louise F FM/DCD 633 SA-12 (AID) 24283
Toler John H O/ISO 12A59 22845
Toliver Mozella COM/ALI 709 RP (AID) ..... (9) 235-8975
Toliver Mozella COM/ALI 709 RP (AID) ..... (9) 235-8896
Tolson Darryl T A/SY/RSB 2428 21340
Tolson Demetria E OC/P B-528 21090
Tolson Jerome O/ISO 1921 20240
Tolson Jerome S INR/REA 8840 22194
Tolson Joseph M O/ISO 1921 28906
Tomasino Noelle LA/DP 3913 (AID) 23362
Tomkin Minna Y FM/ASD 524 SA-12 (AID) 20162
Tomlinson Stewart L GAO 1821 23276
Tompkins Arthur M FADRC/LR 3239 21099
Toney Laverne PHA/PRS 3489 AID 20992
Toole John S MO/GS 124 SA-2 (AID) 22970
Toomey Patricia L/AF 5417A 23737
Topping Peggy H SCA/VO 710 SA-2 21949
Torelle Ethel E PPC/IA 3845 AID 23070
Torrey Alice W OPR/GS 1493 23636
Torrey Raymond J CM/SB 609 PP (AID) ..... (9)235-9155
Toumayan Alec G OPR/LS 2212 23492
Toussaint Donald R IO 6323 29602
Towell Leon F FM/BFD 539 SA-12 (AID) 20176
Townes Eugene SER/MO/PAV B-932 (AID) 28400
Townsend Susie M SER/MO/ADM 3326 (AID) 28235
Towsley M Henrietta PPC/PDA 3889 (AID) 23692
Toye Richard G Maj PM/NPO 7428 21835
Tracey Margaret C AA/IDC 2744 (AID) 21754
Traeger Mary V PPT 232 SA-17 128-4457
Tragen Irving G IAF 1515 Wilson Blvd Arl, VA ..... (9)524-1555
Trainor William J Jr INR/XR 6842 20805
Trask David F PA/HO 619 SA-2 21931
Trattner John H S/PRS 2109 22492
Travers Annie E AF/EX 3517 20739
Travis Deloris J EB/CSB/OCA 3334 23295
Treadwell Brian W OPIC 842 BOT 21780
Treadwell Oris N FS/FD/V 1059E 29384
Trease B David M/FSI/SLS 901A SA-3 ..... (9)235-8816
Treichel James A EUR/SOV 4217 23071
Trent Darlene R PPT 414 SA-17 128-22385
Trent James L CMC 7310 21647
Trent Mary V OMSN 3356 Interior ..... (9) 343-9143
Tretola Mary F CDA/FS/ARA 2336 29731
Tretola Michael J A/SY/PRS/PIB 2418 22412
Trevithick John P IO/SCT 1429 23511
Treyes Gloria J CU/EX/BM 4805A 23386
Trimble Phillip R L/EB 6420 20242
Tripp Scott A A/SY/WFO 4th Fl SA-15 ..... (9) 235-9365
Tripp Stephen R PHA/FDRC 122 SA-2 (AID) 27658
Trombly Ivene L O/FADRC/DA 1239 20487
Trout Joseph CM/ROD 722 PP (AID) ..... (9) 235-9105
Trow Robert E LCol ACDA 4660 21258
Troy Jane OPIC 838 BOT 29643
Trudeau Paul G FM/BFD 539 SA-12 (AID) 20176
Truitt Michele E PPT 700 SA-17 128-21596
Truly Steve O/ISO 1921 20240
Truss Jacqueline SER/IT 1025 SA-5 AID 28771
Tsouvalas Mary CU/IVP/V 437 SA-6 ..... (9)235-1060
Tsukayama Robert A M/FSI 1115 SA-3 ..... (9) 235-8762
Tua Benjamin EUR/SOV 4219 22071
Tubbs Karen MP/B 1056 (AID) 29762
Tubbs Paul S A/SY/T 3810 22304
Tucci Dominic L PPT 632E SA-17 128-4930
Tucci Eugene D SER/ASHA 412 SA-2 (AID) 27750
Tucker Cynthia PPC/PDA 3889 (AID) 23692
Tucker E Yvonne GC/ASIA 3320A (AID) 28964
Tucker Frank M Jr PER/CDA/FS 2328 28312
Tucker Joe L SER/MO/PP 3328 (AID) 28244
Tucker Laura M OES/NET/RD 7830 23939
Tucker Lawrence MO/CRM B-460 (AID) 28384
Tucker Margaret L ASIA/CCD 508 RP AID ..... (9) 235-8950
Tucker Marie H CU/FS 223 SA-6 ..... (9)235-9436
Tucker Susie J SCA/SCS 1805 21423
Tuckerman Gustavus M/FSI 400-C SA-3 ..... (9)235-8836
Tufte Inga R AF/I 5238 22279
Tuleja John E FM/SSD 614 SA-12 (AID) 20148
Tull James L CA/FS/ARA 2336 22054
Tull Marjorie I SER/IT 1115 SA-5 (AID) 28820
Tull Theresa A INR/REA 8647 21182
Tulloch Elsa LA/EP 5260 (AID) 22677
Tully Bruce W SY/WFO 4th Fl SA-15 ..... (9) 235-9346
Tully Francis W PA/M 6804 20782
Tumminia Frank INR/RSE/EE 4750 23230
Tunik Galina OPR/LS 2208 27752
Tuori Marilyn R INR/XR 6842 20526
Turley William A Jr PER/MGT/RMR 1609 23383
Turman Gertrude J BF/FS/FD/V 6524 SA-15 ..... (9)235-9325
Turman James A EA/TD 609 RP (AID) ..... (9) 235-8980
Turner Barbara A NE/TECH 5318 AID 23806
Turner Deborah H EUR/CE 4234 20289
Turner Delancy M ARA/LA/PLC 6911 22389
Turner Dorothy K PER/PPM 3712 SA-15 ..... (9) 235-9593
Turner Francis FADRC/PBR 1758 29570

For extensions beginning with 2 - IDS code is 101
For extensions beginning with 4 - IDS code is 193
For extensions beginning with 5 - IDS code is 156
For extensions beginning with 7 - IDS code is 16

Turner Joyce A SCA/VO 713 SA-2 21922
Turner Linda A ASIA/EAA/T 4214 (AID) 29844
Turner Luvenia TA/RUR 2744 (AID) 21755
Turner Nell A/FBO 310 SA-6 ..... (9)235-9480
Turner Roberta L PO/FSP 414B RP (AID) ..... (9) 235-8993
Turner Willistine D A/SY/EX/RSB 2428 22075
Turnicky John A A/SY/WFO 4th Fl SA-15 ..... (9) 235-9346
Turpin Leigh FADRC/PBR 1756 ..... (9) 28683
Turqman Thomas T CU/PC 401 SA-6 ..... (9) 235-1014
Turrentine Archelaus PM/ISP 7323 23136
Twaddell William H INR/REC 8444 21187
Twanmo Katty C FM/LD 619 SA-12 (AID) 20112
Twohie George F A/FBO 320 SA-6 ..... (9) 235-9499
Twombly John F ACDA 4936 28029
Twomey Thomas TA/AGR 2246 (AID) 23009
Tyler Carrie E FADRC/PBR B844F 22518
Tyler Portia O/FADRC/RR/DIR 1239 23325
Tyler Sylvia J FM/CAD 624 SA-12 (AID) 20053
Tyson Betty S EB/TT/MA 5826 20703
Tyson Patricia A CU/IVP 400 SA-6 ..... 99) 235-9871
Tyson Paul H EB/ORF/FSE 3638 20355

U

Ubrich Wayne F OC/T 5440 23455
Uhrman Simon PER/PMS/PPM 413 SA-6 ..... (9)235-9593
Uji Carol A SCA/VO 808 SA-2 21911
Uliassi Pio D INR/XR 6842 22225
Ulinski John A PHA/PVC 3720 (AID) 20802
Ullman Wilmer A COM/CPS/IE 713C RP (AID) ..... (9)235-8883
Ullrich Daniel W OC/EX 44A33 29414
Ulmer Sandra Y EUR 6219 21127
Ulsh Jack L M/FSI 500-B SA-3 ..... (9) 235-1445
Umhoefer Richard ASIA/TD 609F RP AID ..... (9) 235-8980
Unick Dolores V INR/P 6845 28304
Unkle Dorothy B OES/SCI/SEP 4327 23400
Upston John E IO/UCS 500 SA-2 22762
Upton Barbara LA/DR 2253A (AID) 21173
Utterback Joan IO/UNESCO 4806A 23619
Uyehara Cecil LA/OPNS 6256 (AID) 29108

V

Vaccaro Albert A INR/RNA/NE 4528 28413
Vahey Mark A SER/FM/RSD 519 SA-12 (AID) 20182
Vaitaitis Helen TA/PPU 2937 (AID) 21788
Valas Robert J S/IG 412 SA-6 ..... (9) 235-1480
Valentine Doris J CU/IVP/RC 244 SA-6 ..... (9)235-9863
Valerio John Jr DM/DS 716 SA-12 (AID) 20084
Valdes Philip INR/RSE/EE 4750 22877
Vallejos Viola O ARA/LA/PAN 2911 22203
Vallese Domonic PER/MGT/AS 2129 22190
Valois Denise LA/MRSD 3484 (AID) 23460
Van Ackooy Lillian EUR/EE 5220 23130
Van Antwerp Thomas E OPR/ASD/BMB 1886C 29564
Van Beek John P FADRC/LR 2442-C 22053
Van Blake Henry E AFR/CWA 4636A NS (AID) 28422
Van Buren Lester M IO/EX 3428 27992
Van Buren Susie A B/FMS 1801 23416
Van Buskirk Alden ENGR/SP/SP 517 SA-11 (AID) ..... (9)235-9802
Van Camp Janet LA/PAN 2915 (AID) 23030
Van Caster Margaret OPIC 703 A BT 21854
Van Doren Charles N ACDA 5499 22744
Vance David H INR/REC/TR 8440 22301
Vance Merry S ACDA 5730 21832
Vance Sheldon B S/NM 7336 28464
Van Cleef Helen OPIC 702 BT 28582
Van der Vlugt Gerold PHA/POP 515 RPE (AID) ..... (9) 235-9665
VanDerLyke Joan L L/EB 6420 20447
Vandervort Ralph E LEG/CLS 2895 AID 28190
Vandivier James R OC/P 44A25 21198
Van Doren Charles N ACDA 4482 27907
Van Haeften Carl LA/DR 2242 (AID) 28126
Van Horn Mary E REM/EMP/SSB 7524 SA-15 ..... (9) 235-1030
Vanhook Melvern PPT 358 SA-17 128-3992
Van Houten Melvin J IGA 6825 23546
Vann Diannah L SER/FM/SPD 516 SA-12 (AID) 20046
Van Order Matthew H NEA/P 5246A 20313
Van Reigersberg Stephanie R OPR/LS 2206 20662
Van Tuyl Margaret P M/FSI/SPS 1102 SA-3 ..... (9)235-8776
Van Zuylen Mabel LA/DR 2248 (AID) 29148
Vapniarek Thomas M SER/FM/CAD 624 SA-12 (AID) 20072
Vardas Constantine COM/CPS/PS 722E RP (AID) ..... (9)235-8971
Varner John W FADRC/DA 1239 20749
Varney Peggy FM/ESD 503 SA-12 (AID) 20140
Varros George P A/SY/FO 38A05 23122
Vartzikos Nicholas AG/AUD 555 PP (AID) ..... (9) 235-9220
Vasquez Jose A OPIC 613 BOT 27776
Vaughan Etta DM/CC 735 SA-12 (AID) 20122
Vaughan James G OPR/GS B-229 21672
Vaughn Judy EB/OFP/FPD 3427 22124
Vaughn Leon E FM/SPD 516 SA-12 (AID) 20050
Vaughn Marion F PPT 458 SA-17 128-22612
Vaughns Leolia PM/MD 455 PP (AID) ..... (9) 235-9224
Vea Theodore H A/FBO/BDC 327 SA-6 ..... (9) 235-9489
Vaznaugh Frederick S EB/ORF/OFP/FPD 3427 22124
Veale William C EUR/SOV 4229 23456
Veitengruber Loraine L A/FBO/CR 321-F SA-6 ..... (9)235-9445
Vekeman Betty M PO/FSP 403C RP (AID) ..... (9) 235-8946
Velasquez Antonio M LA/DR 2249 (AID) 29152
Veliotes Nicholas A S/P 7212 22026
Velott Larue H PER/MGT/OSD 1822 22783
Venezia Ronald LA/DR 2252 (AID) 29162
Vent Myron H TA/EHR 111B SA-2 AID 29062
Venturin Margaret E AFR/NA 4733 (AID) 27954
Vereka Carole A SER/FM 525 SA-12 (AID) 20158
Veret Barton GC/H 319E SA-2 (AID) 29838
Verity Eileen D OPR/GS 1493 23636
Verner Douglas BF/FS/WFC 7705 SA-15 ..... (9) 235-9382
Verner T Darrell SER/FM 525 SA-12 (AID) 20158
Vernon Patricia H PPT 210 SA-17 128-4162
Vertocnik Robert A A/SY/I 2418 20408
Verville Elizabeth G L/EA 6427 23039
Vespo Anne C M/FSI 1112 SA-3 ..... (9) 235-8773
Vest C Woods Jr PA/PP 5829 22732
Vest George S PM 7313 29022
Vestrich Alan TA/DA 2735 (AID) 28497
Vetter Charles T M/FSI/FAES 3116 SA-15 ..... (9)235-9277
Vezina Mary A PPT 634 SA-17 128-4851
Vick Ella OPIC 824 BT 21820
Vick M Christine S 7226 29572
Vidibor Jerome AG/AUD 525 PP AID ..... (9) 235-9196
Viener Ronald LA/DR 3253 (AID) 29396
Vihel Marilyn A IO/OIC 1515 20607
Vila Monica ASIA/RI 5218 AID 23972
Vilches Agustin G M/FSI 412 SA-3 ..... (9)235-8834
Villalovos Louis SCA/VO 509 SA-2 21972
Villinski Theodore J EA/EX 4315 28314
Vine Richard D EUR 6219 21126
Vinson Lauretta D FM/CSD 610 SA-12 (AID) 20078

For extensions beginning with 2 - IDS code is 101
For extensions beginning with 4 - IDS code is 193
For extensions beginning with 5 - IDS code is 156
For extensions beginning with 7 - IDS code is 16

Virnston Thomas D SER/FM/SPD 1001 SA-12 (AID) 29613
Virts Violet L EB/TT/OA 5535 29341
Visson Jacqueline O M/FSI 512 SA-3 ..... (9)235-8831
Vitale Paul SER/H 300 SA-2 AID 29112
Vitt James M PPT 232 SA-17 128-7191
Vogel Barbara AG/AUD 540 PP (AID) ..... (9) 235-9213
Vogel Merten M SER/ENGR 511B SA-11 (AID) ..... (9)235-9811
Vogel Paul J SY/WFO 4th Fl SA-15 ..... (9) 235-9346
Vogel Ralph H CU/BFS 4825 22837
Vogelgesang Sandra L S/P 7419 22576
Vogelsang Marilyn J CU/ARA 5804 21151
Vogelsang William E TA/PPU/EUI 2941 AID 21788
Vogler Jessie FFP 309 RPE (AID) ..... (9) 235-9699
Vogt Donald A OES/SCI/SA 7823 22434
Vohsberg Richard J A/SY/WFO 4th Fl SA-15 ..... (9) 235-9348
Von Briesen Mary EA/PRCM 4318A 21436
von Spiegfeld Wolfgang TA/AGR 2244 (AID) 27932
Vowels Grace E OC/T 5440 23455
Vunovic Xenia G NEA/IAI 6247A 21481

W

Wach Raymond J SCA/VO 823 SA-2 22940
Wachob James R CU/AF 4824 23712
Wackerbarth Paul ARA/LA/CEN 5909 22342
Waddell Alfred CU/NEA 4419 28069
Wade Julia V PPT 552 SA-17 128-3580
Wade Sidney Capt ACDA 5499 21659
Wade Yvonne D BF/FS/AD/AA 6110 SA-15 ..... (9)235-9337
Wadja Thomas J EA/ANP 5207 29690
Wadley Ynetta D FM/BFD 534 SA-12 (AID) 20176
Waffle Wilbur TA/EHR 322 SA-2 AID 29752
Wagner Darlene G AA/SER 5758 (AID) 20109
Wagner David G ARA/LA/PAN 2915 22060
Wagner Geraldine N SCA/VO 808 SA-2 22935
Wagner Leroy L PM/MD 569 PP (AID) ..... (9) 235-1342
Wahl Dolores R INR/CIS 6510-A 20808
Waight James W WRDCO 801 SA-6 ..... (9) 235-9615
Waiters Willie D OC/T 5440 23455
Walck John A WRDCO 801 SA-6 ..... (9) 235-9615
Wald Royal J SCI 7830 23004
Waldrop Neal ACDA/IR 4495 21532
Walentynowicz Leonard F SCA 6811 29576
Walker Clyde C Jr A/SY/FO/NSU 2410 29741
Walker Dianna H PPT 870 SA-17 128-3201
Walker Dimple M FADRC/PBR B-884 20932
Walker Dola A FM/CSD 608 SA-12 (AID) 20168
Walker Dorothy BF/FS 6503 SA-15 ..... (9) 235-9242
Walker Dumont A OC/T 5440-G 23418
Walker Elsie D PPT 260 SA-17 128-21963
Walker Helen J COM/CPS 711 RP (AID) ..... (9) 235-8973
Walker Jack AFR/DS 3530A (AID) 29106
Walker Jenonne S/P 7419 28613
Walker Jerome E OC/T 5440 23418
Walker Joyce CU/EA 5815 28043
Walker Julius W Jr IO/TRC 5332 27930
Walker Margaret A INR/XR/RS 4110 SA-15 ..... (9) 235-9422
Walker Ruth R PER/G 2429A 22751
Walker Sheila K SCA/VO 819 SA-2 21983
Walker Spencer O OCT 5440G 23418
Walker Tujuana E DM/CC 735 SA-12 (AID) 20122
Walker Ulysses V OC/P B-528 21090
Walker V Henry COM/CPS 702F RPC (AID) ..... (9) 235-8927
Walker Warren SER/IT 1021 SA-5 (AID) 28746
Wall Louise H PPT 250 SA-17 128-5239
Wall Marc M EB/ORF/TRP 3423A 20612
Wallace Anthony H EB/CSB/CM 3333 20490
Wallace Betty J PPT 210 SA-17 128-4161
Wallace Daniel A/SY/RSB 2418 22521
Wallace Freddie C FD/P 6701 SA-15 ..... (9) 235-9306
Wallace Gale D OPA 4897 (AID) 28332
Wallace Janice TA/AGR 5914 (AID) 23372
Wallace Jewell C OC/PE Bay A SA-13 70859
Wallace John D OPR/ST/SB SA-7 78995
Wallace Josephine E IO/PPR 6328 20942
Wallace Stephen F ASIA/SA AID 28391
Wallen James SSM/P/E 3420 (AID) 27837
Waller Russel S A/SY/T B-240 22275
Wallingford Marie A AA/EA 6311 (AID) 28502
Walls Pauline A SCA/VO 710 SA-2 22887
Walls Phillip J A/OASIS 3424 23510
Walsh Elizabeth A PA/MS/GPD 4831 21143
Walsh James D A/O 1417 21638
Walsh James P PM/MC 800 SA-6 ..... (9)527-0494
Walsh John AG/AUD 553 PP AID ..... (9) 235-9220
Walsh Kathryn L SER/PM 503 RP (AID) ..... (9) 235-9054
Walston Shirley A PPT 210 SA-17 128-4161
Walter Judith A P 7240 21575
Walter Michael AF/W 4252 23395
Walters Anthony J A/SY/E&T 4705 SA-15 ..... (9) 235-9461
Walters Barbara A ACDA 4930 23466
Walters Jannie I SCA/VO 823 SA-2 21996
Walters La Rena NE/TECH 5318 (AID) 23806
Walters Margaret H FM/CSD 607 SA-12 (AID) 20138
Walters Susan J CU/EA 5817 21263
Walthall Camille C SER/FM/SRD 625 SA-12 (AID) 29637
Walton Maxine LA/DR 2248 (AID) 23549
Walton Rosa M PPT 358 SA-17 128-3993
Walton Sharon F ARA/USOAS 6915 29286
Wampler Mary E SER/INC 211 SA-2 (AID) 28626
Wanamaker Wanda DM/CC 721 SA-12 AID 20092
Wanamaker William E PO/CSP 206C RP (AID) ..... (9) 235-9036
Want Mary Dorothy A/FBO 311 SA-6 ..... (9)235-9488
Ward Alice R CU/ARA 5804 23516
Ward Darrell L OC/PE 5440 F 23430
Ward Edna H OPR/ASD 1880 23392
Ward Everett B FADRC/PBR 1758 29570
Ward James L PPT 300G SA-17 128-21731
Ward John K EUR/CE 4228 22135
Ward June IO/OIC 1511 28336
Ward Marvin E Jr O/ISO 1921 20240
Ward Paul V CU/OPP 4802 27940
Ward R Mark NE/NENA 6484 AID 28586
Ward Sara J PPT 662 SA-17 128-5221
Ward Stephen E S/P 7328 28664
Wardell Charles W B III IGA 6823 21678
Ware Calvin H AF/EX 3521 21359
Ware Clinton A IO/UCS 517 SA-2 22791
Ware Ernestine G FM/CSD 608 SA-12 (AID) 28105
Ware Michiko M S/CPR 1237 23170
Ware Mildred T PPT 584 SA-17 128-3850
Ware Robert C MO/PAV B-930 NAID) 28377
Ware Sylvia R INR/OPS 6635 21506
Wargo Katheryn PM/SAS 7418 23950
Warholic George J GAO 412 SA-2 (AID) 20011
Warnecki Aloysius J M/FSI 1112-B SA-3 ..... (9) 235-8774
Warner Mary E SER/MO/PAV B-926 (AID) 28368
Warner Pamela D NEA/ARN 6250A 21018
Warnock John A S/FSG 7813 29004
Warren B Joann S/S-EX 7517 23223
Warren Clarence A III OC/P B-528 21091
Warren David R GAO/ID 2412 21589

For extensions beginning with 2 - IDS code is 101
For extensions beginning with 4 - IDS code is 193
For extensions beginning with 5 - IDS code is 156
For extensions beginning with 7 - IDS code is 16

Warren George L Jr D/HA/ORM 7803 21385
Warren John LA/DR 2242 (AID) 28128
Warren Laurette M FM/RSD 519 SA-12 (AID) 20182
Warren M Irene IO/EX 4334A 21045
Warren T Louise EB/ITP/EWT 3819 20964
Warren Walter E GC 6895 NS (AID) 28556
Wartholowitz Robert H PM/PS/Rec 419C PP AID ..... (9) 235-9062
Warzywak Janie IGA 6823 21678
Washburn John IO/ML 6334A 20340
Washer Frederick R BF/FS/WFC 7705 SA-15 ..... (9)235-9381
Washington Delores PPT 414 SA-17 128-22384
Washington Donna D PPT 700 SA-17 128-21596
Washington Doris C DM/DS/B 717 SA-12 (AID) 20065
Washington Gloria E EUR/EX 6511 22719
Washington Gwendolyn V CU/NEA 4419 23140
Washington James R SER/LR 309 RP (AID) ..... (9) 235-8929
Washington Joseph T DM/DS/A 706D SA-12 (AID) 29724
Washington Paul M S/S-I 7241 22976
Washington Vanessa D PPC/PDA 3881 (AID) 29012
Washington Venny PER/MGT/OS/IO 1329 22098
Wasser Barry L DM/DS/B 712 SA-12 (AID) 20084
Waters Juanita A A/FBO 335 SA-6 ..... (9) 235-9494
Waters Robert C ACDA 5927 29504
Wateski Raymond R IO/EX 5333 21398
Watford Vernelle AFR/MGT 2669 (AID) 28234
Watjen Karen L M/FSI 604 SA-3 ..... (9) 235-8828
Watkins Calvin S ACDA 5672 23645
Watkins Charles E IO/EX 5333 21398
Watkins Dewey R Jr BF/FS 6203 SA-15 ..... (9) 235-9315
Watkins Oveta H PO/CSP 203C RP (AID) ..... (9) 235-8872
Watkins Floyd NEA/EX 6243 21681
Watkins Joseph CM/SD 701 PP (AID) ..... (9) 235-9125
Watkins Lillian V PPT 662 SA-17 128-5221
Watkins Randy PM/MC 800 SA-6 ..... (9)235-9758
Watkins William O BF/FS/FD/V 6524 SA-15 ..... (9)235-9325
Watlington Lenora F FM/RSD 519 SA-12 (AID) 20182
Watson Alexander EB 6822A 21733
Watson Barbara M SCA 6811 29576
Watson Bobby L SCA/VO 712 SA-2 21997
Watson Clare K AA/LEG 2895 (AID) 28264
Watson Doris E PM/MC 800 SA-6 ..... (9)235-9770
Watson Ellen V PER/CA/FS/EA 2332A 23312
Watson James F W SER/ENGR 511C SA-11 (AID) ..... (9)235-9815
Watson John L OC/PE BAY A SA-13 71706
Watson Margaret A INR/XR/RS 4110 SA-15 ..... (9) 235-9422
Watson Mary A ASIA/EMS 508 SA-18 (AID) ..... (9) 235-8904
Watson Olivia W M/MED 2254 23595
Watson William A Credit Union 3441 (AID) 28426
Watson William M M/MED 2906 23484
Watson Zetta J PER/CA/TL 2805 23093
Watts Brenda SER/IT 1000 SA-5 (AID) 28800
Watts Evelyn M PO/CSP 217B RP (AID) ..... (9) 235-9048
Watts Norris B OC/T 5440 29554
Wayland Cynthia B S/PRS 2109 22492
Wayland Mary M IO/UCS 500 SA-2 22763
Waylett William J SER/ENGR 620 RP (AID) ..... (9) 235-8912
Wayman Kenneth O/ISO 19A15A 27956
Wayne Earl A INR/REA 8840 22265
Weakley Charles T OC/T 5440 21640
Weare Josephine W DG/PER/CA/PC 1828 22642
Weaver Charlene L MGT/PS/RET 1251 23342
Weaver Daisy PO/FSP 311 RP (AID) ..... (9) 235-9012
Weaver Effie M GC/ASIA 2634 (AID) 20570
Weaver Eric R NEA/EX 4243 21411
Weaver James PM/MD 435C RP (AID) ..... (9) 235-9072
Weaver Jessie B PPT 520 SA-17 128-3794
Weaver Joanne E GAO/ID 1821 23276
Weaver Kathleen S INR/DDC 8667 20386
Weaver Patricia A NEA/AFN 6253 22359
Weaver Wallace B PPT 700 SA-17 128-22734
Webb Haven N IO/TRC 5332 22674
Webb James Jr INR/CIS 6510 20808
Webb James H S/S-I 7241 23836
Weber Feurdnant SER/FM 619 SA-12 (AID) 20167
Weber Janice M LA/DR 3253 (AID) 22801
Weber Norman E OCT/T 5440 23455
Weber Richard F ARA/LA/EP 5260 (AID) 22676
Webster Lecile ARA/LA/BR 4906 22313
Wedberg James AFR/CAWA 3320A (AID) 29101
Weddle Kathleen J PPT 632 SA-17 128-3751
Weden Charles F FFP/FRD 308 RPE AID ..... (9) 235-9688
Wedge Anita A/FBO 314 SA-6 ..... (9) 235-9495
Webster Dorothy MO/CRM 305 RPC (AID) ..... (9) 235-8921
Webster Estella E M/MED 2906 22198
Wedlock Henry I INR/RSE 4841 28188
Weedon Margaret C ACDA 4495 29289
Weems Pearlean SER/FM/SRD 628 SA-12 (AID) 20043
Wehle Ednamae W PPT 210 SA-17 128-4161
Weigel J Henry PPC/PDA/DA 3677 (AID) 28249
Wein Gerald R LA/DR 3253 (AID) 20403
Weinberg Charles B LA/DR 2248 (AID) 23549
Weiner Marc V A/OS 232 SA-6 ..... (9)235-9600
Weinert Helen DG/MED 2906 23554
Weingarten William EB/ORF/ISM 3529E 21254
Weinstein Alan PER/ES/LP 3712 SA-15 ..... (9) 235-1004
Weinstein Allen I M/FSI 800-D SA-3 ..... (9) 235-1522
Weinstein Rhoda CU/EX/AD 4813A 21158
Weintraub Bertram F PPT 790 SA-17 128-21814
Weintraub Leon EB/ORF/ISM 3535A 20888
Weir William ACDA 8th Fl SA-6 ..... (9) 235-8249
Weisenborn David AFR/DS 3530 NS AID 29853
Weisenburger Margaret P EUR/EX 5428 23287
Weiskirch Carolyn FFP/POD 304 RPE (AID) ..... (9) 235-1403
Weislogel Winifred S NEA/AFN 6252A 20840
Weiss Charles J A/SY/E&T 4th Fl SA-15 ..... (9) 235-9362
Weiss Walter F S/IG 4333 27650
Weissman Marvin LA/CEN 5911 (AID) 29302
Weist Ronald A A/S-I 7241 23836
Weitzen Harold CM/SD/REV 703 PP (AID) ..... (9) 235-9125
Welch Linda Lee TA 3917 20686
Weld William E Jr CU/ACS 420 SA-2 22764
Welling Marie L INR/REA 8840 22108
Wellman Bruce T A/SY/T/NSU 3810A 20914
Wells Antoinette E SY/RSB 2428 22075
Wells Julius S PPT 508 SA-17 128-3668
Wells Melissa BIC/OED 3063 Commerce 189-5225
Wells Sharon AG/EX 405 RPE (AID) ..... (9) 235-9723
Welsand Rita J DG/MED 2313 29546
Welsh Irene OB/RME 1331 23881
Welter Daniel R CA/FS/JO 2425 27693
Wendt E Allan EB/ORF/ICD 3529 27952
Wendt Erwin W PHA/PVC/OPNS 3729 (AID) 29110
Wenger Paul N LA/DR 2253A (AID) 29484
Wenstrup John S GAO 606B SA-12 20118
Wentworth Basil BIC/OIM 5015 Commerce 189-4652
Wentz Joyce M S/S 7224 22540
Weppner Virginia S/PRS 7511 23158
Werner Theresa S DG/PER/CA 2421 23352
West Doris M AF/EX 3515 21409
West Genevieve L CU/AF 4820 23540
West M Denise FADRC/PBR 1841 21068
West William R OC/P B-528 20882
Westerlund Charles W AAG/W 503 SA-14 (AID) ..... (9) 235-9190

For extensions beginning with 2 - IDS code is 101
For extensions beginning with 4 - IDS code is 193
For extensions beginning with 5 - IDS code is 156
For extensions beginning with 7 - IDS code is 16

W

Westfield Patricia LA/CEN 5911 (AID) 29362
Westmoreland James O CU/YSS 4328 23280
Weston Mabel PHA/PVC 3732 AID 28954
Westwood Andrew LEG/PPD 2895 AID 23652
Wetherbee Donald A EA/EX 4315 23102
Wetherbee Mickey J NEA/PAB 5247 23580
Weygand Karl F PER/SRS 2429A 29432
Whalen Clara C SER/IT 1019 SA-5 AID 28743
Wharton Faye E DG/MED 2260 23605
Wharton William B PPT 700 SA-17 128-21531
Wheatley Marjorie V ASIA/RD 3313 AID 28226
Wheatley Ronald B EB/TT/TD 5822 22631
Wheatley Susan L ARA/ECP 3232 22079
Wheeler Clinton F OPA 4898 (AID) 28628
Wheeler William B LA/CAR 3244 (AID) 23452
Wheelock John T CU/NEA 4421 28472
Whelan Estelle E INR/DDR 6535 22403
Whilden Stephen H L/M 5423 22672
Whipkey Frances O/LAB 915 SA-5 (AID) 28744
Whipple Boyd V AAG/W 511 SA-14 (AID) ..... (9) 235-9193
Whitaker Jackie OPIC 630 BOT 28618
Whitaker Marjorie M CA/FS/NEA 2809 23306
White Alfred J EB/TT/OA 5535 22438
White Angela E PER/MGT/OS/CC 1336 21225
White Bruce N FADRC/PBR B648 21253
White Cheryl R PER/MGT/EX 231 SA-6 ..... (9) 235-9582
White Claude E PPT 562 SA-17 128-3464
White Dorothy J AF/EX 3517 20852
White Frances A/AID 5894 NS (AID) 28578
White Franchot E A/SY/T B-240 22275
White Geraldean PER/CA/FS/EUR 26A11 20252
White Henry S AG/SEC 415 RPE AID ..... (9) 235-9716
White James A TA/AGR 2239 (AID) 28279
White Joyce A O/FADRC/DR 1239 20420
White Katherine M PER/CDA/FS/SEC 2336 29527
White Keidth M O/FADRC/DA 1239 29265
White Kenneth L DM/DS/B 717 SA-12 (AID) 20032
White Lewis M AF/EPS 4515 23504
White Linda L FADRC/PBR/R 1758 28662
White Linda T PPC/PDA 3889 (AID) 28928
White Lois J PPT 500 SA-17 128-3744
White Margaret G BF/FS/FD 6804 SA-15 ..... (9)235-9327
White Marie B FADRC/PBR B-884 20932
White Mary M ARA/LA-CAR 3248 22130
White Michael PPT 508 SA-17 128-3679
White Pat INR/P 6845 28304
White Phyllis MO/TR 1247 (AID) 28290
White Reta E O/FADRC/DA 1239 20542
White Robert E ARA/USOAS 6495 29422
White Robin L EB/ITP 3831 20886
White Rodger FADRC/DR 1239 21709
White Velma OPIC/GC 712 BOT 21766
White Sue ACDA 4931 27905
Whitehead Benny W Jr S/CPR 1238 21702
Whitehead Mae R O/FADRC/EC 1239 21704
Whitener Russell P A/BF/FC 3418 28256
Whitfield Marsha C PPT 210 SA-17 128-4161
Whiting Albert A OPR/VS B-258 21634
Whiting Albert W M/FSI 1209 SA-3 ..... (9) 235-8753
Whiting Alpha J A/FBO/BDC 327 SA-6 ..... (9)235-9511
Whiting Ben L FM/BFD 534D SA-12 (AID) 20176
Whiting John D AF/I 5238 21138
Whitlock George E O/ISO 19A13 22692
Whitlock James C Jr PER/CA/TR/L 2805 23308
Whitlock Regina A SER/H 324 SA-2 (AID) 27454
Whitlow William R JR PPT 214 SA-17 128-4243
Whitman Mary Sue PER/PCE/P 1818 23764
Whitman Sue DG/PC 2137 28934
Whitney Patricia A EA/PHL 5311 29302
Whitridge Jack OC/P B-528 22936
Whitted Treava A S/S-S 7241 28338
Whitten James D CU/NEA 4419 28069
Whittington Regina L EA/ANP 5207 29690
Whittle Cynthia L TA/RD 200 SA-2 AID 22944
Whitworth William R OPR/ASD 1880 21586
Whorton Virginia L PPT 210 SA-17 128-4161
Wiant Jon H INR/REA 8647 22369
Wical Ernestine M SER/COM 809 RP AID ..... (9) 235-8848
Wickel James J EA/P 4209 21028
Wicker Linda E BF/FS 6713A SA-15 ..... (9) 235-9274
Wickham Cam LA/DP 3917A AID 20717
Wieckoski Gertrude L PER/CA/CSS 2421 23352
Wiedemann Howard M INR/RSE 4758 22488
Wienckowski Wanda H PER/REM 7314 SA-15 ..... (9) 235-9233
Wier John Airlines Office 1243 23556
Wiggins Walter T ACDA 5672 23645
Wigglesworth Barbara J M/MED 2906 21580
Wight Leon PPC/PB 3749 (AID) 20436
Wilber Margie R FADRC/PBR 806 SA-6 ..... (9)235-9570
Wilcox George O OC/T 5440 23475
Wilcox Richard H ACDA 4489 27907
Wilde Barbara J ACDA/MEA 5443 20750
Wilde Robin J ACDA 4660 23534
Wilder Alan CM/SD/SUP 708 PP AID ..... (9) 235-9111
Wilder-Bernard TA/EHR 111C SA-2 AID 29062
Wilder Clyde NESA/TECH 4709 (AID) 29735
Wilder Gladys E MO/TR 1247 (AID) 28281
Wilding-White Charles SER/PBAR SA-5 AID 28737
Wilds Billie A M/MED 2906 23484
Wilen Deborah R CU/ARA 5804 23672
Wiles John W TA/AGR 2243 (AID) 27922
Wiley Dorothy C AA/SER 5899 (AID) 28258
Wiley Robert W COM/A 803D RP (AID) ..... (9) 235-9005
Wilfort Brenda M O/FADRC/DA 1239 29569
Wilgis Herbert E EUR/CE 4228 22721
Wilhelm John K AA/IDC 2738 AID 23426
Wilhelm Marion B OPA 4890 (AID) 23755
Wilhoit Elizabeth G PPT 414 SA-17 128-22385
Wilkerson William H IGA 6825 23546
Wilkes Roland A A/SY/I/WFO 4th fl SA-15 ..... (9)235-9366
Wilkes William AF/OC 2139 23413
Wilkinson Earline AFR/CAWA 3320A (AID) 20209
Wilkinson Theodore S PM/DOD 4D800 Pent ..... (9) 697-9693
Willems Leonard E EUR/SOV 4219 21712
Willenz Eric INR/RSE 4758 29120
Willett Arthur E MO/GS 124 SA-2 (AID) 22927
Willia Ann TA/AGR 2239 (AID) 28279
Williams A Joseph EB/ORF/ICD/FTD 3421 22062
Williams Albert ARA/LA/PLC 6913 20296
Williams Aline S PER/MGT/OS/SP 1822 22782
Williams Andrea ARA/LA/OPNS 3916 (AID) 28631
Williams Aretha M FADRC/PBR 7435 29409
Williams Barbara B PM/PO 409G RP (AID) ..... (9)235-8952
Williams Barbara J PER/PPM 3712 SA-15 ..... (9) 235-1003
Williams Barbara P PM 7317 21791
Williams Bertha NEA/EX 4243 21235
Williams Carman C PER/PE 2803 23412
Williams Charles S/S/EX 7517 21458
Williams Charles G OPR/ST 1244 23177
Williams Clarie B M/MED 2906 21607
Williams Clementine E A/SY/EX 2428 22075
Williams Dennis L A/SY/WFO 4th Fl SA-15 ..... (9) 235-9361
Williams Doll T S/S-I 7241 23836
Williams Dorothy AA/LEG 2895 AID 21284

For extensions beginning with 2 - IDS code is 101
For extensions beginning with 4 - IDS code is 193
For extensions beginning with 5 - IDS code is 156
For extensions beginning with 7 - IDS code is 16

Williams Dorothy E DG/MED 105 SA-3 (9)235-8725
Williams Electa FFP 411 RPE (AID) (9) 235-9671
Williams Elise E PPT 562 SA-17 128-3465
Williams Esther L PO/CSP 219 RP (AID) (9) 235-9048
Williams Evelyn M FADRC/PBR 1847 22516
Williams Frank M Jr BF/FMS 1801 23101
Williams Frednell PER/MGT/EX 2129 22190
Williams Graham OPIC 802 BOT 29688
Williams Hazel A OC/T 5440-G 23418
Williams Hazel L PPT 414 SA-17 128-22384
Williams Helen R OC/T 5440 21642
Williams Helen W DG/MED 2906 23554
Williams Howard F EA/EX 4315 28314
Williams Izella H AF/W 4250 20673
Williams Janet ACDA 5664 23646
Williams Janis E SER/IT 1021 SA-5 (AID) 28746
Williams Jerome S M/FSI 1209 SA-3 (9) 235-8754
Williams Jessie M O/FADRC/DR 1239 20420
Williams John P OC/P B528 23094
Williams Joseph C OC/P B-528 22243
Williams Joyce BF/FS/WFC 7705 SA-15 (9) 235-9344
Williams Justin Jr NE/CD 4716 AID 29815
Williams Kathy S CU/EE 5801 23668
Williams Laverne L TA/PPU/EUI 2941 AID 21906
Williams Lois E EUR/RPE 6430B 20859
Williams Lorraine P PPT 374 SA-17 128-28562
Williams Marilyn F S/CCT 2238 23311
Williams Mary F IO/UN/COR 5335 22752
Williams Mary F PER/CA/TL 2805 23308
Williams Michael A SY/WFO SA-15 4th fl (9) 235-9364
Williams Norman LA/GC 5917 (AID) 29434
Williams Phyllis M EUR/CAN 5227 23213
Williams Priscilla OPR/PBR 1659 20984
Williams Raymond C A/FBO 305-B SA-6 (9)235-9482
Williams Richard L EA/ANP 5207 29690
Williams Robert ACDA 5443 23247
Williams Ronald M PER/CDA/FS/EUR 26A11 20252
Williams Roy M OC/T 5440-G 23418
Williams Sharon OPIC 809 BOT 21820
Williams Thomas C EX/SEC 5665 (AID) 28642
Williams Thomas H PPT 260 SA-17 128-21963
Williams Thomas L M/EEO 4429 29294
Williams Thomas L Jr PPT 610 SA-17 128-4851
Williams Virginia CU/ARTS 422 SA-2 22817
Williams Wallace R A/SY/WFO 4th Fl SA-15 (9) 235-9352
Williams Wesley FADRC/PBR B-884 20932
Williams Yvonne L PM/MD 435 PP (AID) (9)235-9070
Williams Yvonne P PPT 520 SA-17 128-3794
Williamson Daniel L A/BF 1328 27490
Williamson Doris PA/PP 5831 28660
Williamson Feaster F S 7226 21325
Williamson Gertrude SCA 6811 21488
Williamson Jessicener PHA/POP/AFR 314 RPE (AID) (9) 235-8157
Williamson Mary K SER/IT 907A SA-5 AID 28713
Williamson Richard L ACDA 5499 23422
Williard James G O/FADRC/DA 1239 20749
Willing Judith A BF/FS 6709 SA-15 (9) 235-9291
Willingham Voncille PM/MD 405C PP (AID) (9)235-9098
Willis Alora J ACDA 5443 23247
Willis Ann TA/AGR 2239 (AID) 28279
Willis Celeste T PPT 374 SA-17 128-28562
Willis Denise CM/COD/OTR 758 PP AID (9) 235-1115
Willis Franklin K L/AF 5417A 23736
Willis Judith AFR/DP 6671 (AID) 22866
Willis Julia W L/EUR 5417A 22559
Willis Rosa M PPT 562 SA-17 128-3466
Willner Robert T EA/PHL 5311 21669
Wills Beverly A PPT 210 SA-17 128-4161
Wills Ellen R FFP 308 RPE (AID) (9) 235-9688
Wills Judith N AFR/DP (AID) 20346
Wills Mary E PO/FSP 414 RP (AID) (9) 235-8993
Willson Carolyn L PPT 780 SA-17 128-28860
Wilmer Kenneth L S 7226 21325
Wilmore Harlie M PPT 374 SA-17 128-28209
Wilson Barry N OC/P B-528 22167
Wilson Carlton L OC/P B-528 21091
Wilson Carol J ACDA 5743 20690
Wilson Costello P OPR/VS B-258 21634
Wilson David O DG/PER/MGT/EX 2137 28116
Wilson David S EB/ORF/FSE 3638 21186
Wilson Dollie E MP/SPS 19A04 (AID) 29714
Wilson Dolores N OPIC 720 BT 21766
Wilson Dwight T AFR/DP 6671 (AID) 22867
Wilson Etta EB/TT/MA 5826 20705
Wilson Frances M EB/EX 6818 22720
Wilson George E ARA/MGT/ADM 3256A 21694
Wilson Gladys A PPT SA-17 3103 29687
Wilson Grace E EUR 6226 29626
Wilson Greta S FADRC/LR 2442-F 22662
Wilson Gwynette BF/FS/FD/P 6701 SA-15 (9) 235-9306
Wilson Helen TA/PPU 2941 (AID) 22727
Wilson James M D/HA 7802 20334
Wilson Jerry P A/SY/E&T 4th Fl SA-15 (9) 235-9461
Wilson Joan F M/FSI/SPS 1100 SA-3 (9)235-8771
Wilson John D AFR/CWA 4524C (AID) 28397
Wilson Joseph H INR/RCRS 6527 20723
Wilson Judith SER/H 324 SA-2 AID 29112
Wilson Mary H A/ALS 540C SA-6 (9)235-9522
Wilson Mary Z IO/OIC 1517 20385
Wilson Robert O/FADRC/DA 1239 29569
Wilson Roosevelt Jr OES 7818 20589
Wilson Rosabelle S AA/AFR 6936 AID 29232
Wilson Ruth CM/ROD/LA 740 PP (AID) (9) 235-9144
Wilson Shirley R INR/EX 6639 22502
Wilson Simon N ARA/USOAS 6915 29286
Wilson Thomas L NE/TECH 4709 (AID) 29735
Wilson Wayne B FADRC/PBR B-648 21253
Wimbush Barbara OPIC 614 BT 28894
Winburn Edna Mae SER/MO/PAV B-930 (AID) 28381
Winchester Lucy A S/CPR 1238C 21734
Windear Catherine ACDA 5664 21020
Winder Joseph A B EB/IFD/ODF 2833 29426
Winder Ruth J EUR/EX/PMO 5428 20598
Winder Walter R O/FADRC/DR 1239 20420
Winfield Gerald PHA/POP/MI 210 RPE (AID) 235-9656
Winfree Robert M 5895 Comm 22070
Wing Herbert G IO/CMD 5321 21654
Wingast Robin P PPT 210 SA-17 128-4163
Wingo Calvin W Jr MO/GS 100 SA-2 (AID) 22954
Winkler Virginia M DG/MED 2906 23554
Winnett George H 7249A 21608
Winship Stephen PM/SAS 7418 23882
Winslow Rose M OES/APT/BMP 4333 21444
Winston Eleanora E PPT 374 SA-17 128-28562
Winter Harvey J EB/CSB/BP 4828 29452
Winters Brenda J FM/SPD 1002 SA-12 (AID) 20055
Wirkus Faustin E Jr AF/I 5234A 21191
Wise Rose A DM/CC 735 SA-12 (AID) 20122
Wise Samuel G Jr CU/EE 5801 23240
Wise Sheila L A/BF/FC 3418 28256
Wiseman Mike AFR/CAWA 3320A (AID) 29101
Wisgerhoff Paul BIC 4318 Commerce 189-4671
Wisner Frank G III P 7240 20356
Wiss Marcia A OPIC 720 BT 21766

For extensions beginning with 2 - IDS code is 101
For extensions beginning with 4 - IDS code is 193
For extensions beginning with 5 - IDS code is 156
For extensions beginning with 7 - IDS code is 16

Withers Elouise AF 6236 ... 23218
Withey Verna J EB/CSB/BP 4828 ... 20266
Witmer H Scott II IO/OIC 1519A ... 22510
Witt Eric TA/AGR 2246 (AID) ... 27933
Witt Lawrence W INR/REC/TR 8439 ... 28600
Witten Charles H AFR/RA 6754 (AID) ... 23328
Witting William EB/IFD/OIA 3827 ... 21448
Wittler Egli C OES/ENP/EN 7822 ... 22311
Wiznia Marguerita W COM/CPS/IE 711B RP (AID) ... (9) 235-8916
Wochos Suzanne C IO/OIC 1519A ... 20945
Woerheide Marcella OPR/LS 2206 ... 23476
Woerner Cheryl MO/TR 12A45A (AID) ... 23900
Woerz Bernard J NEA/EX 4245 ... 21234
Wojnar Colette M PM/PO/CSP 209B RP (AID) ... (9) 235-9165
Wolf Ira S/S-S 7241 ... 20318
Wolf Raymond L OC/T 5440 ... 22143
Wolfe Geoffrey E EUR/RPE 6428D ... 20533
Wolfe Henry B OPIC/T 608 BOT ... 20331
Wolfe Inez G AG/SEC 415 RPE (AID) ... (9) 235-9719
Wolfe Lucienne V OPR/LS 2206 ... 21351
Wolfe Mack C A/OC/PE 2331 ... 21369
Wolfe Martin S M/MED 2906 ... 23401
Wolfe Mary A FADRC/DIR 1239 ... 23325
Wolff Patricia A A/OPR/ST/P 532 SA-6 ... (9) 235-9532
Wolfowitz Paul D ACDA 5933 ... 28467
Wolfson Philip J INR/RWE 4748 ... 28273
Wollan David S ACDA 5847 ... 21876
Wolridge Diana P NEA/ARN 6250A ... 20695
Wolter Hugo W Jr GAO/ID 1821 ... 23276
Wolter Mary C OPR/LS 2208 ... 20508
Woltersdorf Hertha M/FSI/SLS 711 SA-3 ... (9)235-8821
Wolz Ronald R PO/CSP 224 RP (AID) ... (9) 235-9040
Womack Theresa P PER/MGT/OS 1817 ... 27915
Wood Beverly S PPT 250 SA-17 ... 128-5176
Wood Carl CM/ROD/LA 743 PP (AID) ... (9) 235-9143
Wood Carolyn CM/COD/IT 1009 SA-5 AID ... 28756
Wood Dennis H D 7222 ... 28930
Wood Dorothy E SCA/VO 713 SA-2 ... 22921
Wood Harlee E INR/EX 6510 ... 20906
Wood Jerry J PM/MD 447C PP (AID) ... (9)235-9103
Wood Martha E INR/XR/RS 4107 SA-15 ... (9) 235-9416
Wood Nancy C INR/RNA/RA 6510A ... 21261
Wood Norma L CM/SB 611 PP (AID) ... (9) 235-9155
Wood Richard C A/BF/OB 1332 ... 21729
Wood Stella D OC/T 5440 ... 20595
Woodbury Wendell W IO/CMD 5321 ... 21655
Woodhouse Mary MO/TR 1247 (AID) ... 28292
Woodland Larvita FM/BFD 536 SA-12 (AID) ... 20176
Woodland Lorretta D PPT 414 SA-17 ... 128-2382
Woodring Patricia A REE/EMP/RB 7522 SA-15 ... (9) 235-9372
Woodruff Arthur H ARA/PLC 6911 ... 29193
Woodruff Bessie H BF/FS/AD/WCF 6507 SA-15 ... (9) 235-9338
Woods Charles W OC/I 5440 ... 20595
Woods Michael J SY/WFO 4th Fl SA-15 ... (9) 235-9358
Woods Ronald E S/S-S 7241 ... 20318
Woods Samuel A NE/DP 6642 AID ... 29114
Woods Wilbert BF/FS/P 6701 SA-15 ... (9) 235-9292
Woodson Alfred W SER/MO/PAV B-927 (AID) ... 28394
Woodward Carole LEG/CLS 2895 (AID) ... 28191
Woodward Muriel R L 6417 ... 22168
Woody Geraldine PPT 210 SA-17 ... 128-4161
Woody Irma FM/ESD 508 SA-12 (AID) ... 20024
Wooley Herbert B SA/IR/DP 3208 (AID) ... 29056
Woolf I David O/ISO 19A16 ... 22692
Woolfley H L Dufour PER/PCE/PE 2803 ... 23412
Woolston Charlotte A PM/ISO 7430 ... 28688
Wooster Lyman D ACDA 5743 ... 21300
Wooten Austin F PPT 232 SA-17 ... 128-7191
Wooten John D Jr AFR/DS 2925 NS AID ... 20206
Wooten Kira PM/PO 320F RP (AID) ... (9) 235-9030
Wooten Willie G M/MED 2256 ... 20431
Works Cynthia AFR/CWA 4640 (AID) ... 22756
Worrel Stephen W EUR/NE 4511 ... 22622
Worrell Arthur G FM/ESD 508 SA-12 (AID) ... 20018
Worsham Helen M A/SY 2513 ... 21536
Worsley Iris J OPR/VS B-258 ... 21634
Worsley Virginia PHA/FDRC 19A12 (AID) ... 28924
Worswick Derek A INR/RCI 6510A ... 20884
Worthen Penny M ACDA 5720 ... 22035
Worthing Ruth M PA/HO 616 SA-2 ... 21903
Worthington Julia DG/MED 1163 1176 Pa Ave NW ... 21066
Worthington Mary S PM/PS/CSP 209D RP (AID) ... (9) 235-9165
Worthington Paul TA/DA 2739 (AID) ... 28379
Wortman Kirk H PPT 232 SA-17 ... 128-5107
Wortzel Arthur I DG/PC 2137 ... 28118
Wright Delores R OES/SCI/SA 7823 ... 22648
Wright Elizabeth L PPT 210 SA-17 ... 128-4161
Wright Ernestine PPC/EMS 3665 (AID) ... 28342
Wright Jeannette K AFR/DS 2480 NS AID ... 23947
Wright Lacy A Jr PM/DOD 3B527 Pent ... (9)695-5579
Wright Lydia C FADRC/PBR 1659 ... 20984
Wright Margaret M DG/EM 2820 ... 22827
Wright Marshall H 7256 ... 21048
Wright Nancy E CU/IVP/PR 400 SA-6 ... (9) 235-9876
Wright Pauline C PO/FSP 406J RP (AID) ... (9) 235-8922
Wright Piccola C PPC/DPR 3938 (AID) ... 20211
Wright Robert B EB/ITP/EWT 3819 ... 20964
Wright Toya C PPT 414 SA-17 ... 128-22385
Wright William A INR/EX 6510 ... 20906
Wrightson Elizabeth D DM/DS/A 706 SA-12 (AID) ... 29724
Wrin Robert R PM/MD 411 PP (AID) ... (9)235-9073
Wroblewski Mary EB/ORF/FSE 3638 ... 20354
Wyatt Carolyn PHA/POP/FPS 515 RPE (AID) ... (9) 235-9665
Wychoff Irene AFR/CAWA 3318A (AID) ... 21763
Wylie Donald A A/OC/T 5440 ... 21380
Wyman Charles M PPT 552 SA-17 ... 128-3580
Wyman Parker D IO/CMD 5323 ... 22506
Wynes M Deborah OB/FP 1331 ... 20922
Wyrough Richard R ARA/LA/PAN 2911 ... 29222

Y

Yaglenski John W GAO/ID 1821 ... 23276
Yalowitz Kenneth S BIC 4323 Commerce ... 189-4655
Yamamura Robert A OC/PE-E 2331 ... 21369
Yambor John F A/FBO/CR 321C SA-6 ... (9)235-9445
Yameogo Guadalupe T CDA/FS/AF 2830 ... 27662
Yang John K FM/LD 619 SA-12 (AID) ... 20166
Yates Arnita D M/MED 2906 ... 23552
Yates Cheryl D BF/FS/A 6711 SA-15 ... (9) 235-9323
Yates Elizabeth AA/PPC 3942 AID ... 20482
Yates Hubert L OPR/WLG 1873 ... 21759
Yates Martha D SCA/VO 800 SA-2 ... 22919
Yates Warren G M/FSI/SLS 5602C SA-15 ... (9)235-9395
Yearwood Melita E DM/IM 725 SA-12 (AID) ... 20036
Yeatman Margaret ACDA/PA 5927 ... 29505
Yee Sharon R PM 7313 ... 22479
Yellin James H INR/REA 8647 ... 22277
Yochelson John N INR/RWE 4643 ... 26952
Yoden Mary Ann PA/MS/BSD 4827A ... 20677
Yoder Von C ASIA/TD 608C RP AID ... (9) 235-8860
Yodzis Joseph R PER/CA/FS/A 2809 ... 23438

For extensions beginning with 2 - IDS code is 101
For extensions beginning with 4 - IDS code is 193
For extensions beginning with 5 - IDS code is 156
For extensions beginning with 7 - IDS code is 16

Yohn Michael ARA/LA/CAR 3244 22620
Yost Joseph B COM/SE/PA 701C RP (AID) ..... (9) 235-8942
Yost Oscar P AG/SEC 402 RPE AID ..... (9) 235-9730
Yost Robert L S/IG 7806 28842
Young Arthur R OPR/VS B-258 21634
Young Carol A/FBO 314 SA-6 ..... (9) 235-9497
Young Cyrus R ACDA 5672 23645
Young Darrell A OC/P B-528 21090
Young Darrell H 7258 21612
Young Deborah A SCA/VO 800 SA-2 21978
Young Edward TA/AGR 2246 (AID) 29525
Young Frances R D/HA/ORM 7805 22590
Young Harry F PA/HO 625 SA-2 21952
Young James E A/FBO 315 SA-6 ..... (9) 235-9496
Young James R OPR/GS B-235 21220
Young Jamie F ACDA 4494 23635
Young Joan P EA/VLC 5206 23132
Young Lee E OPR/GS B-229 21012
Young Pearl E MGT/EX 2810 22092
Young Phyllis A PA/MS/GPD 4831A 21208
Young Robert A O/ISO/FADPC 19A16 20413
Young Sarah M CU/BFS 4825 22844
Young Sonja D EUR/SCAN 5515 21557
Young Theodore N OCT 5440G 23418
Young Thomas S PPT 260 SA-17 128-21964
Young Thomas S AF/EX 3430 21749
Young Vernetta M PPT 414 SA-17 128-22384
Young Veronica ASIA/DP 3208 AID 22863
Youngflesh Kay CA/FS/ARA 2336 22063
Yowell Viola PM/PD 513 RP (AID) ..... (9) 235-9024
Yuk Kim S M/FSI/SLS 5112A SA-15 ..... (9)235-9395
Yurchak Marlene MGT/PS/RET 1251 23301
Yutzey Joyce F PA/PP 5825 28840
Yutzey Viona J PER/REE 7520A SA-15 ..... (9) 235-9378

Z

Zachary Dan A AF/I 5238 20754
Zackery Reginald C FADRC/PBR 1758 23299
Zak Marilyn A IGA 6825 22422
Zakarian Aram TA/OST 2845 AID 20796
Zamarrippa Beatrice K A/OC/PE 5440-E 20429
Zanardi Louis H GAO 720 SA-12 (AID) 20152
Zanella Patricia A AA/TA 4677 (AID) 23541
Zangla Victor GAO 805 SA-5 (AID) 29822
Zappala Stephen P J M/FSI 501 SA-3 ..... (9) 235-1448
Zarbel Harry R 5007 Commerce 189-5415
Zarechnak Dimitry OPR/LS 2208 20525
Zavada Julia H OPR/GS 1493 23636
Zbel Mary H SCA/PPT 3201 SA-17 28863
Zedalis John P ENGR/OPNS 545 SA-11 (AID) ..... (9) 235-9833
Zellmer Daniel E D/LOS 4321 29616
Zemach Charles S/P 7316 28980
Zepp Ora L PPT 232 SA-17 128-4457
Zern Jeanne E ARA/MGT 3906 28112
Zerolis John W EA/RA 4312 21314
Zervas James C AG/AUD 529 PP AID ..... (9) 235-9196
Ziccardi Marguerite S/AL 7509 29161
Zierman Katherine A O/ISO 19A16 22692
Zimmer Emory P Cdr PM/NPO 7428 21836
Zimmermann Robert W ARA/LA/BR 4906 20913
Zimmermann Warren EUR/PP 6513 21135
Ziyadinovich George ASIA/CCD 613 RP AID ..... (9) 235-8856
Zola Hilliard OPIC 814 BOT 49850
Zook Ben M EUR/SOV 4225 20821
Zubeck Patty PHA/POP 508 RPE (AID) ..... (9) 235-9662
Zukauskas Rita A OC/T 5440 23445
Zula Arlene C OPR/ESC 1252 22895
Zumwalt Fred LA/MRSD 3254 (AID) 23324
Zuraski Phyllis L SCA/VO 611 SA-2 22901
Zveare Kathy L FM/CAD 624 SA-12 NAID) 20067
Zweiben Beverly PA/FOI 2811 20783
Zweifel Sam M/MED 2906 28122
Zwolinski Richard INR/RCI 6510A 21396
Zylman Jon G PPT 210 SA-17 128-4162
Zyvoloski Mildred IO/OIC 1515 22078

For extensions beginning with 2 - IDS code is 101
For extensions beginning with 4 - IDS code is 193
For extensions beginning with 5 - IDS code is 156
For extensions beginning with 7 - IDS code is 16

ORGANIZATIONAL DIRECTORY

DEPARTMENT OF STATE

2201 C Street, N.W., Washington, D.C. 20520

(See also inside back cover)

S	OFFICE OF THE SECRETARY	300

	Extension	Home Telephone*
Secretary Henry A Kissinger 7th Fl	29630	
Executive Assistant Lawrence S Eagleburger 7207	21500	(703) 684-8967
Executive Assistant Richard W Aherne 7234A	20968	229-3312
Special Assistant David Passage 7226	29572	333-7151
Special Assistant James P Covey 7226	29572	583-2055
Special Assistant Haley D Collums 7226	29572	(703) 836-4876
Personal Assistant Jane M Mossellem 7226	29630	
AMBASSADORS AT LARGE		
Ambassador at Large (S/AJ) U Alexis Johnson 7246	28904	
Ambassador at Large (S/AB) Ellsworth Bunker 7260	23232	
Special Assistant Richard C Barkley 7260	23232	546-8313
Ambassador at Large (S/AM) Robert J McCloskey 7261	29132	
Ambassador at Large (S/AL) T Vincent Learson 7509	23131	
Special Assistant Alan G James 4321	28233	338-7700
CHIEF OF PROTOCOL (S/CPR)		
Chief of Protocol Henry E Catto Jr 1232	20866	(703) 821-3249
Deputy Chief of Protocol Stuart W Rockwell 1232	28920	363-0545
Assistant Chief of Protocol for Visits William R Codus 1238	21676	(301) 299-3816
Assistant Chief of Protocol for Ceremonial Affairs Lucy A Winchester 1238	21734	966-5379
Assistant Chief of Protocol for Special Protocol Services Hampton Davis 1044	27984	(703) 938-2579
Assistant Chief of Protocol for Administration Benny W Whitehead Jr 1238	21702	(301) 649-5579
EXECUTIVE SECRETARIAT (S/S)		
Special Assistant to the Secretary and Executive Secretary of the Department		
C Arthur Borg 7224	22540	
Deputy Executive Secretary Frank V Ortiz 7224	23126	244-7101
Deputy Executive Secretary Peter Sebastian 7224	28448	
Deputy Executive Secretary Peter S Bridges 7516	22522	(703) 532-7287
Secretariat Staff (S/S-S) Director Leo J Reddy 7241	20318	
Staff Officers		
A, ACTION, AID, D/BFS, D/IWY, EA, IGA, M, M/MO, M/DG, M/EEO, M/FSI, OPIC, PC, PA, OES, EB, S/IG, S/IL 7241	21522	
ACDA, D/HA, EUR, PM, S/CPR, S/AJ, D/LOS 7241	28338	
A/SY, AF, ARA, INR, L, S/AB, S/NM, S/P, SCA, USOAS 7241	28348	
IO, NEA, S/CCT, CU, H, PA, S/AM, S/PRS, USIA 7241	28062	
Correspondence Review M Elizabeth Denham 7241	21295	
Operations Center (S/S-O) Director Arthur P Shankle Jr 7516	22466	(301) 652-2523
Information Management Section (S/S-I) Director Paul M Washington 7241	22976	526-1130
Secretariat Automated Data Index Unit (SADI) 7241	23836	
Executive Director (S/S-EX) James B Moran 7517	20982	(703) 971-5315
Personnel Officer and Deputy Executive Director Lynwood L Eaton 7517	22668	(301) 630-4453
Deputy Director for Operations, Operations Center 7516	21512	
Military Representative 7516	20564	
OFFICE OF PRESS RELATIONS (S/PRS)		
Special Assistant to the Secretary for Press Relations and Spokesman of the Department		
Robert L Funseth 7511 and 2109	29590	(703) 533-9012
Director Office of Press Relations Frederick Z Brown 2109	22454	965-1867

***Unless otherwise indicated area code is 202**

(S) OFFICE OF THE SECRETARY 300—Cont'd

	Extension	Home Telephone*
Deputy Director John H Trattner 2109	22492	656-7284
Staff Assistant John J Feeney 7511	29590	965-5144
Special Assistant to the Secretary and Coordinator for Combating Terrorism (S/CCT)		
Robert A Fearey 2238	29892	(301) 229-5731
Special Assistant to the Secretary and Coordinator International Labor Affairs (S/IL)		
Dale E Good 4234	23662	686-1782
Deputy Coordinator Thomas D Bowie 4234	23662	223-0600
Senior Adviser to the Secretary and Coordinator for International Narcotics Matters (S/NM)		
Sheldon B Vance 7336	28464	
Deputy Senior Adviser David H Ernst 7336	28692	(301) 365-1768
Executive Secretary of the Foreign Service Grievance Board (S/FSG)		
John A Warnock 7813	23366	(301) 652-2284

D OFFICE OF THE DEPUTY SECRETARY 301

Deputy Secretary Charles W Robinson 7th Fl	29640	
Executive Assistant Rutherford Poats 7217	21092	(703) 256-4312
Executive Assistant Dennis H Wood 7222	28930	(301) 656-8042
Special Assistant Donald C Tice 7220	29640	
Special Assistant Robert M Beecroft 7220	21092	(301) 229-3070
Special Assistant David W Loving 7222	21092	(703) 533-0715
Personal Assistant Margaret J Nichols 7220	29640	338-0796
Executive Secretary of the Board of Foreign Service and Employee Management Relations Commission (D/BFS) A Irwin Rubenstein 3835	21060	(703) 671-3420
Coordinator for Humanitarian Affairs (D/HA) James M Wilson 7802	20334	
Deputy Coordinator for Refugee and Migration Affairs (D/HA/ORM) James L Carlin 7802	20709	667-8177
Deputy Coordinator for Prisoner of War and Missing-in-Action Matters (D/HA/PW) Frank A Sieverts 7802	29454	829-4122
Deputy Coordinator for Human Rights (D/HA/HR) Roland D Palmer 7802	21181	(301) 365-5208
NSC Under Secretaries Committee (NSC/USC)		
Staff Director Wreatham E Gathright 7212A	22474	466-8176
Staff Assistant Louise C Froebe 7212A	20785	333-7631
NSC Interagency Task Force on the Law of the Sea (D/LOS)		
Special Representative of the President for the Law of the Sea Conference T Vincent Learson 7509	23131	
Chairman, NSC Interagency Task Force on the Law of the Sea T Vincent Learson 7509	23131	
Vice Chairman, NSC Interagency Task Force on Law of the Sea Robert C Brewster 4321	29098	337-4956
Vice Chairman, NSC Interagency Task Force on Law of the Sea Bernard H Oxman 6420	21700	(703) 521-4830
Staff Director Otho E Eskin 4321	28232	362-2832
Coordinator Task Force for Observance of International Women's Year (D/IWY) Mildred K Marcy 1004	23518	
Executive Director Chandler P Roland 1008	29477	(703) 437-0649

P UNDER SECRETARY FOR POLITICAL AFFAIRS 302

Under Secretary Philip C Habib 7th Fl	22471	
Special Assistant Daniel A O'Donohue 7240	20356	(703) 860-0256
Special Assistant T McAdams DeFord 7240	21598	(703) 527-6984
Special Assistant Pedro Martinez 7240	21574	(703) 356-8996
Personal Assistant Jeanette N Porpora 7240	22473	

***Unless otherwise indicated area code is 202**

E — UNDER SECRETARY FOR ECONOMIC AFFAIRS — 303

	Extension	Home Telephone*
Under Secretary William D Rogers 7250	23256	
Executive Assistant Roger A Sorenson 7250	21089	(703) 437-9193
Vice Chairman and Executive Director of the Under Secretaries Committee		
Steering Group on Joint Cooperation Commissions (Vacant) 7250	28864	
Senior Economist Charles R Frank 7250	28864	363-2830
Consumer Affairs Coordinator and Special Assistant (E/CAC) Joan R Braden 7245A	29818	(301) 652-2312
Special Assistant Henry R Nau 7245	29332	(301) 948-8233
Special Assistant Jessica P Einhorn 7245	29333	
Staff Assistant Malachy Todd Minnies 7250	20549	527-0251
Personal Assistant Catherine J Sopko 7250	23256	(703) 525-9024

T — UNDER SECRETARY FOR SECURITY ASSISTANCE — 304

Under Secretary Carlyle E Maw 7208	20410	
Deputy Amos A Jordan 7208	20004	
Coordinator for Law of the Sea Matters Robert C Brewster 4321	29098	337-4956
Special Assistant Stephen J Ledogar 7208	28074	
Special Assistant Edward T Long 7208	20004	229-3765
Staff Assistant Thomas E Crocker 7208	20004	965-3642
Personal Assistant Jeanne N Powell 7208	20410	

M — DEPUTY UNDER SECRETARY FOR MANAGEMENT — 305

Deputy Under Secretary Lawrence S Eagleburger 7207	21500	(703) 684-8967
Director General of the Foreign Service (M/DG) Carol C Laise 7331	29898	
Deputy Assistant Secretary for Personnel (DG/PER) Arthur I Wortzel 4329	29438	
Director of Management Operations (M/MO) Clayton E McManaway 7427	21056	338-0924
Director of the Foreign Service Institute (M/FSI) George S Springsteen Jr 1202 SA-3	(9) 235-8750	
Deputy Assistant Secretary for Equal Employment Opportunity (M/EEO) Samuel M Pinckney 4427	29294	488-5586
Deputy Assistant Secretary for Medical Services (M/MED) William M Watson 2906	23592	(703) 790-0091
Curator, Diplomatic Reception Rooms (M/FA) Clement E Conger 8th Fl	20298	(703) 836-1061
Chairman, Board of Appellate Review (M/BAR) Edward G Misey 215 SA-6	(9) 235-9610	(301) 530-4806
Executive Assistant William J Galloway 7207	28877	(703) 356-4926
Deputy Assistant Secretary Steve R Pieczenik 7535	23084	
Special Assistant Frederic N Spotts 7207	27758	965-4371
Special Assistant Eric J Boswell 7207	28867	654-7385
Personal Assistant Mildred Leatherman 7207	21501	(301) 439-4258

(For further management listings, see Sections 324, 326, 327, 328 & 329)

C — COUNSELOR OF THE DEPARTMENT — 306

Counselor Helmut Sonnenfeldt 7256	24404	
Special Assistant James M Montgomery 7256	20775	365-2940
Special Assistant Leon S Fuerth 7256	27448	
Special Assistant Robert F Hopper 7256	27688	
Personal Assistant Maxine Martin 7256	24404	

***Unless otherwise indicated area code is 202**

IGA — INSPECTOR GENERAL OF FOREIGN ASSISTANCE — 307

	Extension	Home Telephone*
Inspector General of Foreign Assistance John A Shaw 6819	28322	(301) 745-9943
Deputy Inspector General of Foreign Assistance (Vacant) 6819	28324	
Assistant Inspector General of Foreign Assistance Joseph Z Taylor 6819	28323	(703) 780-8428
Assistant Inspector General of Foreign Assistance Charles W B Wardell III 6819	28325	(703) 893-6987
OFFICE OF REPORTS AND MANAGEMENT (IGA/RPM) 6825		
Director Thomas W Novotny 6825	23632	(301) 424-3598

S/P — POLICY PLANNING STAFF — 308

Director Winston Lord 7311	22372	363-8221
Deputy Director Reginald Bartholomew 7311	20358	(703) 768-4581
Deputy Director Nicholas A Veliotes 7212A	22026	(703) 356-1103
Staff Director (NSC/USC) Wreatham E Gathright 7212A	22474	466-8176
Special Assistant to the Director John D Forbes 7311	22972	362-7450
Staff Assistant Jo Anne Arzt 7311	29716	337-8449
Staff Assistant (NSC/USC) Louise C Froebe 7212A	20785	333-7631
Members of Policy Planning Staff:		
Michael H Armacost 7312	21095	(301) 229-1875
Granville S Austin 7312	29571	(703) 765-3380
Harry C Blaney 7316	21964	293-4869
Anton W DePorte 7419	28994	338-0694
Michael E C Ely 7330	22562	333-4956
Luigi R Einaudi 7330	20822	(301) 320-4665
Richard B Finn 7312	22456	(301) 229-6652
Charles R Frank Jr 7250	28864	686-0002
Jeffrey E Garten 7330	21494	332-5497
Jerome H Kahan 7316	28995	(703) 765-5467
M Charles Hill 7330	21140	362-0914
Lars H Hydle 7330	28664	333-7467
Jan H Kalicki 7316	28986	(703) 379-2434
Philip S Kaplan 7419	20398	(301) 229-0247
James M Patton 7316	21724	(703) 590-5138
Donald K Petterson 7419	20993	(301) 530-9265
Douglas E Pike 7419	23029	966-5239
Roger Sorenson 7250	21089	
Thomas P Thornton 7312	21744	363-5972
Sandra L Vogelgesang 7419	22576	833-1563
Jenonne Walker 7419	28613	338-3298
Charles Zemach 7316	28980	(703) 538-4818
Chairperson, Open Forum Panel Neil A Boyer 7419	28790	686-6924

S/IG — INSPECTOR GENERAL, FOREIGN SERVICE — 309

Inspector General Robert M Sayre 7806	23320	(703) 750-1297
Deputy Inspector General Robert L Yost 7806	28842	543-7340
Deputy Inspector General Peter J Skoufis 7806	20986	(703) 821-6652
Special Assistant (S/IG/EX) David R Beall 7806	28036	(703) 860-9489
Coordination and Review Staff (S/IG/CR)		
Chief Coordinator George B High 7810	28845	(703) 938-8041
Coordinator David G Shaw 7810	28844	554-2766
Director of Audits Marvin F Smith 7810	23766	(703) 573-4754
Inspector's Assignment Locator	23766	

***Unless otherwise indicated area code is 202**

H	CONGRESSIONAL RELATIONS	310

	Extension	Home Telephone*
Assistant Secretary Robert J McCloskey 7261	29132	
Deputy Assistant Secretary Kempton B Jenkins 7261	23436	(301) 229-1620
Deputy Assistant Secretary Samuel Goldberg 7261	29532	(301) 365-0426
Deputy Assistant Secretary Lawrence Pezzullo 7261	29530	(301) 229-6782
Staff Assistant Stuart J D Schwartzstein 7261	21050	293-5373
Legislative Officers		
IO, OES, L, LOS, War Powers, Intelligence Samuel Goldberg 7261	29532	(301) 365-0426
NEA Robert Flaten 7253	29036	(703) 524-3027
EB Paul Stahnke 7253	21246	(703) 790-0266
CU, S/CPR, PA, S/PRS, S/NM, Nominations, S/P Research, Policy Plans Katherine Folger 7251	22318	337-0065
AF M Howard Robinson 7251	20568	488-1985
SCA, VO, PPT, SCS, Refugees Eugene Krizek 7249	28696	(703) 765-2625
AID, PM, H Donald Gelber 7261	21048	
A, M Executive Officer (Vacant) 7261	29157	
Congressional Correspondence, Freedom of Information George Winnett 7249A	21608	726-4749
EA, Ann Swift 7253	23522	338-2891
ARA, Edward J Black 7253	21065	462-5565
EUR, ACDA Human Rights Harvey Nelson 7253	20875	320-4164
Legislative Research Isaias Alba 7247A	20430	(703) 920-4871
Congressional Inquiries Catherine Thibodeau 7247A	22163	(301) 927-6430
Congressional Correspondence George Winnett 7249A	21608	726-4749
Congressional Travel Aide Nancy McDonnell 7247	21882	363-2141

PM	BUREAU OF POLITICO-MILITARY AFFAIRS	311

Director George S Vest 7317	29022	(301) 229-1748
Deputy Director Richard A Ericson 7317	23302	
Deputy Director James E Goodby 7317	28698	686-0466
Special Assistant Arva C Floyd 7323	20610	836-4400
Special Assistant and Staff Director InterdepartmentalPolitico-Military Group (PM/IG) Joseph McBride 7317	20440	483-0924
Staff Assistant Adrienne Stefan 7317	23912	338-7743
OFFICE OF INTERNATIONAL SECURITY OPERATIONS (PM/ISO)		
Director George T Churchill 7430	21616	338-4043
Deputy Director John W Kimball 7430	28688	(301) 762-1343
OFFICE OF INTERNATIONAL SECURITY POLICY (PM/ISP)		
Director Charles Flowerree 7323	22056	534-1326
Deputy Director John A Graham 7323	28018	(703) 560-6256
OFFICE OF NUCLEAR POLICY AND OPERATIONS (PM/NPO)		
Director Louis V Nosenzo 7428	21341	(703) 534-5097
Deputy Director Gerald G Oplinger 7428	21835	(703) 528-4602
OFFICE OF MUNITIONS CONTROL (PM/MC)		
Director William B Robinson 800 SA-6	(9) 235-9755	(703) 765-7388
Deputy Director James D Hataway 800 SA-6	(9) 235-9756	578-0891
OFFICE OF DISARMAMENT AND ARMS CONTROL (PM/DCA)		
Director Vincent Baker 7424	21862	338-3297
Deputy Director Edward M Ifft 7422	27972	534-6299
OFFICE OF SECURITY ASSISTANCE AND SALES (PM/SAS)		
Director Stephen Winship 7418	23882	362-2638
Deputy Director Daniel J James 7418A	27774	(703) 356-2522
Deputy Director Anthony Kochanek 7418	22024	(301) 320-5307

***Unless otherwise indicated area code is 202**

PA	BUREAU OF PUBLIC AFFAIRS	312

	Extension	Home Telephone*
Assistant Secretary John E Reinhardt 6804A	29606	320-5835
Deputy Assistant Secretary William D Blair Jr 6804A	20954	(301)652-5966
Deputy Assistant Secretary Virginia Allan 6804A	23790	(703)256-3682
Deputy Assistant Secretary Charles W Bray III 6806A	20604	(301) 229-4285
Special Assistant Liaison with the Governors Colgate S Prentice 6804A	20596	(703) 836-0930
Staff Assistant Michael O'Brien 6804A	21152	966-5172
Special Assistant Kenneth R Strawberry 4831	20432	333-6390
OFFICE OF PLANS AND MANAGEMENT (PA/M)		
Director William J Dyess 6805	20472	338-1222
Deputy Director (Information Systems) Marshall Hays Noble 6805	22257	965-3689
Deputy Director (Plans) Richard E Hecklinger 6805	22376	337-8872
Public Opinion Analysis Bernard Roscho 6805	20474	(301) 229-6299
Speech Review Francis W Tully 6804A	20782	(301) 365-7636
Budget Eleanor G Jacobson 6806A	22174	(301) 622-2050
Personnel Frances W Taylor 6806A	22685	291-6702
FREEDOM OF INFORMATION STAFF (PA/FOI)		
Director Barbara Ennis 2811	20772	338-7259
Freedom of Information Officer Gerard O Forcier 2811	22556	(703) 820-6341
HISTORICAL OFFICE (PA/HO)		
Director David F Trask 619 SA-2	21931 or 21937	
Deputy Director Fredrick Aandahl 619 SA-2	21931 or 21937	337-6570
Special Assistant Arthur G Kogan 618 SA-2	21934	554-5516
Historical Studies Division Chief Edwin S Costrell 622 SA-2	21919	(301)299-6281
Foreign Relations Division Chief William Slany 603 SA-2	21902	(703) 437-3764
OFFICE OF MEDIA SERVICES (PA/MS)		
Director Paul E Auerswald 4831	23656 or 22083	966-1553
Editorial Division Chief Millard L Johnson 4831	22159 or 21143	966-1893
Media Liaison Division Chief Edward F Roeder 4827A	28203	(703) 524-5677
Public Correspondence Division Chief (Acting) Susan Haufe 5819A	20776 or 21394	(703) 920-3471
OFFICE OF PUBLIC PROGRAMS (PA/PP)		
Director Adrian Basora 5831	21433	966-2528
Conferences and Seminars Division Chief Ilmar Heinaru 5829	21710	
Speakers Division Chief Judith I Hughes 5825	22234	
Organization Liaison Staff Director Ilmar Heinaru 5829	22234	

L	LEGAL ADVISER	313

Legal Adviser Monroe Leigh 6425	29598	(301) 229-8954
Deputy Legal Adviser George H Aldrich 6425	28460	(703)765-0871
Deputy Legal Adviser Mark B Feldman 6425	22001	338-1187
Deputy Legal Adviser Stephen M Schwebel 6419	20522	232-3114
Member, International Law Commission Richard D Kearney 4535A	28134	554-3003
Counselor on International Law Gordon B Baldwin 6419	22630	452-4697
Executive Director Eugene S Szopa 6421	20460 or 20461	(703) 370-4955
Special Assistant Michael D Sandler 6425	22149	(703) 534-7615
Assistant Legal Advisers		
African Affairs (L/AF) Franklin K Willis 5417A	23736	(301) 283-3111
East Asian and Pacific Affairs (L/EA) Elizabeth G Verville 6427	23039	338-9254
Economic and Business Affairs (I/EB) Phillip R Trimble 6420	20242	338-9575
Educational, Cultural and Public Affairs (L/ECP) Ely Maurer 5527A	22682	(301) 593-4661
European Affairs (L/EUR) Harold S Russell 5417A	29500	(301) 365-2252

***Unless otherwise indicated area code is 202**

(L) LEGAL ADVISER 313—Cont'd

	Extension	Home Telephone*
Human Rights (L/HR) Charles Runyon III 5429	23044	362-3072
Inter-American Affairs (L/ARA) David A Gantz 6429	20734	(703) 821-2726
International Claims (L/C) Fabian A Kwiatek 5421	21365	(301) 585-9714
Management (L/M) Knute E Malmborg 5423	22350	726-7937
Near Eastern and South Asian Affairs (L/NEA) David H Small 5429	29501	533-9456
Ocean, Environment and Scientific Affairs (L/OES) Bernard H Oxman 6420	21700	(703) 521-4830
Politico-Military (L/PM) James H Michel 5527A	27838	(703) 538-2723
Security and Consular Affairs (L/SCA) Robert E Dalton 5423	22672	554-3003
Special Functional Problems (L/SFP) Louis G Fields Jr 5419A	21462	(703) 527-2178
Treaty Affairs (L/T) Arthur W Rovine 5420	21074	(301) 656-3406
United Nations Affairs (L/UNA) Ronald F Stowe 6418C	21320	833-1679
Legal Research (Law Library) M Nash 6422	22628	337-2913
Editor, Digest of US Practice in International Law (L) Eleanor C McDowell 5420	22543	362-6976

AF BUREAU OF AFRICAN AFFAIRS 314

Assistant Secretary William E Schaufele Jr 6234A	22530	(301) 229-8432
Deputy Assistant Secretary Talcott W Seelye 6234A	22446	(301) 986-9637
Deputy Assistant Secretary James J Blake 6236	29478	966-1195
Deputy Assistant Secretary Charles A James 6236	21818	(301) 365-2642
Staff Director NSC Interdepartmental Group (AF/NSC-IG) William H Lewis 5238	20754	(703) 527-0881
Economic Policy Staff Director (AF/EPS) Robert B Duncan 4515	23502	(703) 533-3124
Executive Director (AF/EX) Gregory Kryza 3517	21298	(703) 536-9818
Public Affairs Adviser (AF/PA) James M Pope 3509	22683	882-2880
Staff Assistant Richard J Tierney 6234	23356	
Staff Assistant Mary Lee K Garrison 6234	23356	(703) 528-0159
OFFICE OF EXECUTIVE DIRECTOR (AF/EX)		
Executive Director E Gregory Kryza 3517	21298	(703) 536-9818
Deputy Executive Director Richard T Salazar 3521	22775	521-1595
Administrative Officer Doris M West 3521	21409	(301) 949-8829
Staff Assistant and Personnel Liaison Patrick Kennedy 3517	20744	966-3827
Post Management Officers		
Jack M Bryant (AF/W, AF/C) 3521	28318	(703) 938-2694
Mary A Ryan (AF/E, AF/S) 3521	20976	296-0924
ECONOMIC POLICY STAFF (AF/EPS)		
Director Robert B Duncan 4515	22623	(703) 533-3124
Commercial Coordinator Lewis M White 4515	23504	(703) 281-2570
Aid Liaison Officer Edwin E Segall 4515	23503	362-5104
OFFICE OF INTER-AFRICAN AFFAIRS (AF/I)		
Director William H Lewis 5238	20754	(703) 527-0881
Regional Affairs Officer John D Whiting 5238	21183	(301) 229-2647
Planning Officer Dennis Keogh 5234	21283	(703) 532-0391
Politico-Military Advisor Lt Col Faustin E Wirkus 5234	21191	(703) 573-8425
Policy Reports Officer Charmaine V Keyes 5238	22279	244-2409
Labor Advisor Lester P Slezak 5238	22274	(703) 670-2585
PUBLIC AFFAIRS STAFF (AF/P)		
Director James M Pope 3509	22683	882-2880
OFFICE OF CENTRAL AFRICAN AFFAIRS (AF/C)		
ZAIRE, CONGO (BRAZZAVILLE), RWANDA, BURUNDI, ANGOLA, GABON, CAMEROON, EQUATORIAL GUINEA, CENTRAL AFRICAN REPUBLIC, SAO TOME AND PRINCIPE		
Director Thompson R Buchanan 4238	22080	(301) 229-4944
Alternate Director Edward Marks 4238	21706	667-4812
OFFICE OF EAST AFRICAN AFFAIRS (AF/E)		
ETHIOPIA, SOMALIA, FRENCH TERRITORY of AFARS and ISSAS, TANZANIA, UGANDA, KENYA, SEYCHELLES, BIOT, MALAWI, ZAMBIA, REPUBLIC OF MADAGASCAR, MAURITIUS, SUDAN, COMOROES		

***Unless otherwise indicated area code is 202**

(AF) BUREAU OF AFRICAN AFFAIRS 314—Cont'd

	Extension	Home Telephone*
Director Wendell B Coote 5240	29742	(703) 821-2226
Alternate Director Robert S Barrett IV 5240	28852	387-4172
OFFICE OF SOUTHERN AFRICAN AFFAIRS (AF/S)		
SOUTH AFRICA, NAMIBIA (SOUTHWEST AFRICA), BOTSWANA, LESOTHO, SWAZILAND, MOZAMBIQUE, SOUTHERN RHODESIA		
Director Frank G Wisner 5526	27786	244-2619
Deputy Director Alfonso Arenales 5526	28433	(301) 229-8324
OFFICE OF WEST AFRICAN AFFAIRS (AF/W)		
BENIN, THE GAMBIA, GHANA, GUINEA, GUINEA-BISSAU, IVORY COAST, LIBERIA, MALI, MAURITANIA, NIGER, NIGERIA, SENEGAL, SIERRA LEONE, TOGO, UPPER VOLTA, CHAD, SPANISH SAHARA, CAPE VERDE		
Director Thomas W M Smith 4246	22637	333-4426
Deputy Director Robert G Houdek 4246	22637	667-3023

ARA-LA	BUREAU OF INTER-AMERICAN AFFAIRS (STATE) BUREAU FOR LATIN AMERICA (AID) SEE SECTION 400	

EA	BUREAU OF EAST ASIAN AND PACIFIC AFFAIRS	315

Assistant Secretary Arthur W Hummel Jr 6206	29596	
Deputy Assistant Secretary Robert H Miller 6208	23368	362-9645
Deputy Assistant Secretary Lester E Edmond 6205	20366	338-7217
Deputy Assistant Secretary William H Gleysteen Jr 6208	23586	(301) 229-6961
Special Assistant John J Helble 6209	20777	(703) 536-4146
Staff Director NSC Interdepartmental Group (EA/NSC-IG) Robert J Martens 4310	22343	(301) 530-6815
Executive Director (EA/EX) Ralph Scarritt 4315	20826	(301) 654-5316
Deputy Executive Director Eugene E Champagne Jr 4315	20480	(703) 356-3156
Post Management Officers		
Thomas Solitario (SEA) 4311	23102	(703) 437-5698
Donald A Wetherbee (NEP) 4311	23102	362-9698
Public Affairs Adviser Morton S Smith 4209	22538	365-0862
Staff Assistant Jeffrey R Cunningham 6207	20264	488-4224
Staff Assistant Michael Klosson 6207	22207	654-3759
Staff Assistant Neil E Silver 6207	22207	
OFFICE OF ECONOMIC POLICY (EA/EP)		
Director and Commercial Coordinator Anthony Geber 5310	20260	(301) 656-9314
OFFICE OF AUSTRALIA, NEW ZEALAND, PAPUA NEW GUINEA, AND PACIFIC ISLAND AFFAIRS (EA/ANP)		
Director Christopher A Squire 5207	29690	(301) 656-5609
REPUBLIC OF CHINA (EA/ROC)		
Director Burton Levin 4206	22209	(301) 340-7755
JAPAN (EA/J)		
Director William C Sherman 4210	23152	(703) 437-4188
KOREA (EA/K)		
Director Daniel A O'Donohue 6317	20780	(301) 654-6983
INDONESIA, MALAYSIA, SINGAPORE (EA/IMS)		
Director Edward C Ingraham 5315	21236	(301) 320-3668

For a listing of COUNTRY OFFICERS, see Section 900

***Unless otherwise indicated area code is 202**

(EA) BUREAU OF EAST ASIAN AND PACIFIC AFFAIRS 315—Cont'd

	Extension	Home Telephone*
PHILIPPINES (EA/PHL)		
Director Benjamin A Fleck 5311	21222	(301) 881-0654
THAILAND/BURMA (EA/TB)		
Director George B Roberts Jr 5210	23698	(301) 656-5652
VIET-NAM, LAOS AND CAMBODIA (EA/VLC)		
Director James D Rosenthal 5206	23132	656-6137
PEOPLE'S REPUBLIC OF CHINA AND MONGOLIA AFFAIRS (EA/PRCM)		
Director Oscar V Armstrong 4318A	26300	(301) 654-0480
REGIONAL AFFAIRS (EA/RA)		
Director Robert J Martens 4310	22343	(301) 530-6815
Deputy Director Wever Gim 4310	21260	530-1021
Labor Advisor Donald S Harris 4312	23697	(703) 860-1412
United Nations Advisor Louise McNutt 4312	22722	338-2144
Planning Advisor Richard S Thompson 4312	22420	(301) 229-0861
Political-Military Officer Richard W Finch 4206	21184	(703) 860-9463
Politico-Military Adviser Col Broadus Bailey Jr USA 4206	20594	(703) 573-4836
Drug Coordinator and SEATO Officer William L Gallagher 4312	21200	(301) 654-6026

EUR BUREAU OF EUROPEAN AFFAIRS 316

Assistant Secretary Arthur A Hartman 6226	29626	362-6660
Deputy Assistant Secretary James G Lowenstein 6226	21566	333-3399
Deputy Assistant Secretary John A Armitage 6219	21752	362-6477
Deputy Assistant Secretary Richard D Vine 6219	21126	244-9018
Deputy Assistant Secretary L Bruce Laingen 6226	21010	(301) 656-4266
Special Assistant and Staff Director NSC Interdepartmental Group (EUR/NSC-IG) Raymond C Ewing 6226	23744	(703) 354-8523
Executive Director (EUR/EX) Joan M Clark 5424	20583	362-1489
Deputy Executive Director (EUR/EX) James L Tull 5424	20519	768-4263
Public Affairs Adviser Francis J Seidner 5229	20850	333-1176
Special Assistant (Labor and UN Affairs)Daniel Goott 5224	28960	(301) 593-3505
Policy Planning Staff Warren Zimmermann 6513	21135	759-3585
Staff Assistant Susan A Haggerty 6221A	21848	860-5406
Staff Assistant Douglas L McElhaney 6221A	21848	483-2306
OFFICE OF CANADIAN AFFAIRS (EUR/CAN)		
Director John H Rouse Jr 5227	22170	536-5726
Deputy Director Donald A Kruse 5227	23135	(703) 938-8416
OFFICE OF CENTRAL EUROPEAN AFFAIRS (EUR/CE)		
Director David Anderson 4232	21484	(301) 320-3042
Deputy Director Lucian Heichler 4228	22155	(703) 960-3784
OFFICE OF EASTERN EUROPEAN AFFAIRS (EUR/EE)		
Director Nicholas G Andrews 5220	22673	(301) 652-7427
Deputy Director Carl W Schmidt 5220	23345	244-9069
OFFICE OF NORTHERN EUROPEAN AFFAIRS (EUR/NE)		
Director John J Crowley Jr 4513	20455	(301) 530-9320
Deputy Director Paul F Canney 4513	20529	(703) 356-5329
OFFICE OF OECD EUROPEAN COMMUNITY AND ATLANTIC POLITICAL-ECONOMIC AFFAIRS (EUR/RPE)		
Director Ernest H Preeg 6517	20310-1	(703) 528-7573
Deputy Director Anthony C Albrecht 6517	28222-3	(301) 320-3289
Commercial Coordinator Ralph E Bresler 6517	20457	683-5947

For a listing of COUNTRY OFFICERS, see Section 900

***Unless otherwise indicated area code is 202**

(EUR) BUREAU OF EUROPEAN AFFAIRS 316—Cont'd

	Extension	Home Telephone*
OFFICE OF NATO AND ATLANTIC POLITICAL-MILITARY AFFAIRS (EUR/RPM)		
Director Henry A Holmes 6227	21626	362-0393
Deputy Director William T Shinn Jr 6227	21627	530-9143
OFFICE OF SOUTHERN EUROPEAN AFFAIRS (EUR/SE)		
Director William L Eagleton Jr 5509	20336	333-9107
Deputy Director Nelson C Ledsky 5509	20923	(301) 530-7565
OFFICE OF SOVIET UNION AFFAIRS (EUR/SOV)		
Director Mark Garrison 4217	23738	299-2846
Deputy Director Robert L Barry 4217	29559	966-8587
Deputy Director (Exchanges) M James Wilkinson 4229	22248	
Deputy Director (Economic Affairs) William H Edgar 4223	29370	333-4966
OFFICE OF WESTERN EUROPEAN AFFAIRS (EUR/WE)		
Director Robert E Barbour 5232	23072	(703) 821-2896
Deputy Director Edward M Rowell 5226A	20751	(301) 657-9714
Deputy Director William H Marsh 5232	20381	363-6432

NEA BUREAU OF NEAR EASTERN AND SOUTH ASIAN AFFAIRS 317

Assistant Secretary Alfred L Atherton Jr 6242	29588	332-7133
Deputy Assistant Secretary Sidney Sober 6242	20324	244-8293
Deputy Assistant Secretary Adolph Dubs 6246	21030	
Deputy Assistant Secretary Arthur R Day 6242	29464	320-3161
Staff Director, NSC Interdepartmental Group (NEA/NSC-IG) Stephen E Palmer Jr 4224	20503	362-2632
Executive Director (NEA/EX) John S Connolly Jr 4249	23268	(703) 451-2890
Deputy Executive Director (NEA/EX) Virginia Schafer 4249	23252	244-5097
Staff Assistant Ann E Griffin 6242	22120	333-5171
Staff Assistant Edward G Abington 6242	22120	671-2045
Public Affairs Adviser George F Sherman Jr 5246A	20448	(301) 654-8035
ALGERIA, LIBYA, MOROCCO, TUNISIA (NEA/AFN)		
Director Winifred S Weislogel 6252A	20840	223-5340
EGYPT (NEA/EGY)		
Director Daniel O Newberry 6251	22365	656-4783
BHUTAN, INDIA, MALDIVES, NEPAL, SRI LANKA (CEYLON) (NEA/INS)		
Director Dennis Kux 5251	22141	362-0243
IRAN (NEA/IRN)		
Director Charles Naas 5252	23014	(301) 320-5143
ISRAEL & ARAB-ISRAEL AFFAIRS (NEA/IAI)		
Director Walter B Smith II 6247A	22686/22647	686-1562
LEBANON, JORDAN, SYRIAN ARAB REPUBLIC, IRAQ (NEA/ARN)		
Director Morris Draper 6250A	22670	(301) 840-9087
PAKISTAN, AFGHANISTAN AND BANGLADESH (NEA/PAB)		
Director Robert A Peck (Acting) 5247	20353	387-0786
ARABIAN PENINSULA AFFAIRS (NEA/ARP)		
Director Francois M Dickman 5248A	20714	337-8531
REGIONAL AFFAIRS (NEA/RA)		
Director Stephen E Palmer Jr 4224	20503	362-2632
Deputy Director James R Cheek 4224	20303	578-0936

For a listing of COUNTRY OFFICERS, see Section 900

***Unless otherwise indicated area code is 202**

(NEA) BUREAU OF NEAR EASTERN AND SOUTH ASIAN AFFAIRS 317—Cont'd

	Extension	Home Telephone*
Regional Political Adviser Larry W Semakis 4224	23121	229-1904
Politico-Military Adviser Col Richard W Hobbs 4222	20865	(703) 256-4956
Senior Economic Energy Adviser & Commercial Coordinator Harry M Montgomery 4222	21794	(301) 656-5827
Senior Development Adviser David R Morrison 4220	20267	362-7948
Regional Labor/Social Affairs Adviser & Narcotics Coordinator Sean M Holly 5254A	21278	378-7762

EB BUREAU OF ECONOMIC AND BUSINESS AFFAIRS 318

Assistant Secretary Joseph A Greenwald 6828	20396	
Deputy Assistant Secretary Julius L Katz 6828	27950	(301) 320-4748
Special Assistant Ruth S Gold 6826	22175	(301) 229-3278
Special Assistant for Legislative Matters and Public Affairs Alexander F Watson 6822A	29310/21733	(301) 229-1510
Special Assistant Carol K Stocker 6826	21644	337-1478
Staff Assistant Brian J Mohler 6826	21644	234-8312
Staff Assistant Dennis Jett 6826	21644	573-3678
OFFICE OF EXECUTIVE DIRECTOR (EB/EX)		
Director Frances M Wilson 6818	22720	(301)320-4924
Deputy Director Kenneth H Bailey 6818	20534	686-9142
INTERNATIONAL FINANCE AND DEVELOPMENT (EB/IFD)		
Deputy Assistant Secretary Paul H Boeker 2531	29496	(301) 986-1459
Planning and Economic Analysis Staff (EB/IFD/PAS) Director Edgar C Harrell 2531A	21548	(301) 652-5478
OFFICE OF BUSINESS PRACTICES (EB/IFD/BP)		
Director Harvey J Winter 4828	29452	(703) 979-8386
Deputy Director Walter B Lockwood Jr 4828	20266	(301) 365-5339
OFFICE OF DEVELOPMENT FINANCE (EB/IFD/ODF)		
Director Joseph A B Winder 2833	29426	(301) 530-3634
OFFICE OF MONETARY AFFAIRS (EB/IFD/OMA)		
Director Robert J Ryan Jr 2533A	22580	530-6114
OFFICE OF INVESTMENT AFFAIRS (EB/IFD/OIA)		
Director Richard J Smith 3827	21128	(703) 356-3436
OFFICE OF SPECIAL BILATERAL AFFAIRS (EB/IFD/OSB)		
Director A Donald Bramante 4826	23024	293-4786
Deputy Director Eugene K Lawson 4826	23025	362-5194
INTERNATIONAL TRADE POLICY (EB/ITP)		
Deputy Assistant Secretary William W Geimer 3831A	22532	530-8319
Staff Assistant Richard T Heffern 3831	20886	483-1785
OFFICE OF INTERNATIONAL TRADE (EB/ITP/OT)		
Director William G Barraclough 3831A	22534	560-0925
Special Trade Activities and Commercial Treaties Division (EB/OT/STA)		
Chief William Clark Jr 3331	20786	333-5197
Trade Agreements Division (EB/OT/TA) Chief David J Dunford 3822C	21718	
General Commercial Policy Division (EB/OT/GCP) Chief Sharon E Ahmad 3830	21175	363-7983
OFFICE OF EAST-WEST TRADE (EB/ITP/EWT)		
Director Robert B Wright 3819	20964	(703) 532-8594
Deputy Director Matthew T Lorimer 3819	21421	(703) 437-6405
INTERNATIONAL RESOURCES AND FOOD POLICY (EB/ORF)		
Deputy Assistant Secretary Stephen W Bosworth 3529	27950	829-0678

For a listing of COUNTRY OFFICERS, see Section 900

***Unless otherwise indicated area code is 202**

(EB) BUREAU OF ECONOMIC AND BUSINESS AFFAIRS 318—Cont'd

	Extension	Home Telephone*
OFFICE OF FUELS AND ENERGY (EB/ORF/FSE)		
Director Lawrence R Raicht 3524A	21420	483-6249
Deputy Director and Officer-in-Charge Consumer Country Affairs Richard R Martin 3524A	20681	299-2762
Officer-in-Charge Producing Country Affairs Marion V Creekmore 3524A	20536	569-2822
OFFICE OF INTERNATIONAL COMMODITIES (EB/ORF/ICD)		
Director E Allan Wendt 3529	27952	338-6988
Adviser Michael Boerner 3529	20306	(301) 229-7279
Tropical Products Division (EB/ICD/TRP) Chief Thomas J O'Donnell 3421	23059	(703) 525-2954
Industrial and Strategic Materials Division (EB/ICD/ISM) Chief Ashley C Hewitt Jr 3529	22231	(703) 356-2616
Fibers and Textiles Division (EB/ICD/FTD) Chief Charles E Angevine 5835	20280	(703) 281-3776
OFFICE OF FOOD POLICY AND PROGRAMS (EB/ORF/OFP)		
Director James A Placke 3427	23090	(703) 821-2939
Food for Freedom Division (EB/OFP/FFD) Chief Robert E Service 3427	20563	244-0314
Food Policy Division (EB/OFP/FPD) Chief Paul D Taylor 3427	23036	(301) 634-3495
TRANSPORTATION, TELECOMMUNICATIONS AND COMMERCIAL AFFAIRS (EB/TCA)		
Deputy Assistant Secretary Joel W Biller 5830	21498	244-8473
OFFICE OF AVIATION (EB/TCA/OA)		
Director Michael H Styles 5830	29470	(703) 356-2366
Aviation Negotiations Division (EB/OA/AN) Chief Robert A Brown 5531	21232	
Aviation Programs and Policy Division (EB/OA/AVP) Chief Alfred White 5535	22438	363-0792
OFFICE OF INTERNATIONAL COMMUNICATIONS POLICY (EB/TCA/TD)		
Director John J O'Neill 5824	23405	(703) 893-5181
Adviser Gordon L Huffcutt 5824	22592	(703) 273-7089
OFFICE OF MARITIME AFFAIRS (EB/TCA/MA)		
Director Richard K Bank 5826	20704	(301) 229-7346
OFFICE OF COMMERCIAL AFFAIRS (EB/TCA/OCA)		
Director Calvin C Berlin 3334	28097	362-4265
Commercial Development Division (EB/OCA/CD)		
Chief William Rau 3336	20669	(703) 560-3461
Commercial Management Division (EB/OCA/CM)		
Chief Stanley P Harris 3336	20792	(703) 360-6650

CU BUREAU OF EDUCATIONAL AND CULTURAL AFFAIRS 319

Assistant Secretary John Richardson Jr 6218	22464	(301) 656-6811
Deputy Assistant Secretary William K Hitchcock 6218	23116	686-6699
Deputy Assistant Secretary Christian A Chapman 6218	22014	338-8462
Deputy Assistant Secretary Patricia S Lindh 6218	23027	(703) 821-2252
Special Assistant Jane E Becker 6218	20699	521-8962
Senior Program Advisor L Arthur Minnich 6217A	22812	(703) 893-9021
Senior Program Advisor J Manuel Espinosa 227 SA-6	(9)235-9453	(301)229-4763
Special Assistant for International Minority Programs Mariada C Bourgin 6217	22958	234-4568
OFFICE OF THE EXECUTIVE DIRECTOR (CU/EX)		
Executive Director Donald C Leidel 4811A	23732	(301) 530-8304
Deputy Executive Director Ralph Eye 4811A	23734	821-3870
Budget Management Division Chief James N Purcell 4809	23346	(301) 730-5463
Administrative Division Chief Luther M Hix 4813A	23292	
Systems Management and Statistics Chief G Brent Olson 4817	28200	(703) 354-6369
OFFICE OF POLICY AND PLANS (CU/OPP)		
Director Richard L Roth 4802	27940	(301) 585-5751
Deputy Director Paul von Ward 4802	27940	543-0672
Special Assistant Neil A Boyer 4802	27940	686-6924
Senior Analyst Gilbert Anderson 4802	27940	(703) 524-1232

***Unless otherwise indicated area code is 202**

(CU) BUREAU OF EDUCATIONAL AND CULTURAL AFFAIRS 319—Cont'd

	Extension	Home Telephone*
OFFICE OF AFRICAN PROGRAMS (CU/AF)		
Director James R Wachob 4824	23712	(301) 652-8693
Deputy Director Howard W Hardy Jr 4824	23545	291-3949
OFFICE OF EASTERN EUROPEAN PROGRAMS (CU/EE)		
Director Yale W Richmond 5801	28073	769-7989
Deputy Director Samuel G Wise 5801	23240	(301) 654-3468
OFFICE OF WESTERN EUROPEAN AND CANADIAN PROGRAMS (CU/WE)		
Director Richard Straus 5810	23926	(301) 530-4672
Deputy Director Jean Lashly 5810	23205	363-7472
OFFICE OF EAST ASIAN AND PACIFIC PROGRAMS (CU/EA)		
Director David I Hitchcock 5809	20800	652-7715
Deputy Director Donald Ferguson 5809	20801	
Assistant Director East-West Center and Pacific Programs, Virginia G Cooper 5815A	28041	
OFFICE OF INTER-AMERICAN PROGRAMS (CU/ARA)		
Director James E Briggs Jr 5804	28059	(301) 530-3603
Deputy Director Dwight N Mason 5804	28061	546-7299
OFFICE OF NEAR EASTERN AND SOUTH ASIAN PROGRAMS (CU/NEA)		
Director Marshall Berg 4421	21496	(703) 379-4044
Deputy Director John T Wheelock 4421	28472	(301) 983-1257
OFFICE OF PRIVATE COOPERATION (CU/PC)		
Director Michael J Johnson 401 SA-6	(9)235-1050	(703) 450-4254
Deputy Director Thomas T Turqman 401 SA-6	(9) 235-1014	(703) 534-1688
OFFICE OF INTERNATIONAL VISITOR PROGRAMS (CU/IVP)		
Director Constance C Stuart 400 SA-6	(9) 235-9877	(301) 934-4006
Deputy Director (Vacant) 400 SA-6	(9) 235-1020	
Multi-Regional Programs Division Chief Joseph E Patman 439 SA-6	(9) 235-9885	(301) 942-2786
Program Resources Division Chief Pauline Hopper 400 SA-6	(9) 235-1040	(301) 937-7294
Reception Centers Division Chief Robert H Pearson 224 SA-6	(9) 235-9860	(301) 299-8201
Washington Reception Hector J LeBlanc 224 SA-6	(9) 235-9861	(703) 321-8723
Voluntary Visitors Division Chief Ernest J Mansmann Jr 437 SA-6	(9) 235-9883	(703) 765-8530
OFFICE OF INTERNATIONAL ARTS AFFAIRS (CU/ARTS)		
Director Guy E Coriden 422 SA-2	22802	232-6759
Deputy Director Bart N Stephens 422 SA-2	21592	(703) 281-2753
Advisor on the Arts Peter Solmssen 515 SA-2	22800	244-1252
OFFICE OF PUBLIC AFFAIRS (CU/P)		
Director Sven O Groennings 4821	22380	(703) 521-2737
Deputy Director Thomas J Crockett 4821	22480	338-2387
OFFICE OF YOUTH, STUDENT, AND SPECIAL PROGRAMS (CU/YSS)		
Director William J Cunningham 4328	23730	(301) 530-0485
Chief Foreign Student Programs Mary Ann Spreckelmeyer 4328	23649	
Chief Youth Programs James O Westmoreland 4328	23280	387-3227
Chief American Specialist Program Paxton B Johnson 4328	21054	671-2284
FACILITATIVE SERVICES STAFF (CU/FS)		
Director Paul A Cook 223 SA-6	(9) 235-9436	(703) 356-2556
Deputy Director Francis J Dennett 223 SA-6	(9) 235-9451	
INTERNATIONAL ATHLETIC PROGRAMS (CU/IAP)		
Director Robert O Jones 4821A	29018	(301) 654-3979
SECRETARIAT, US ADVISORY COMMISSION ON INTERNATIONAL EDUCATIONAL AND CULTURAL AFFAIRS (CU/ACS)		
Director William E Weld Jr 420 SA-2	22764	722-0352
Exchange Magazine (CU/ACS) Editor Nancy Fritz 420 SA-2	22835	333-1618
OPERATIONS STAFF, BOARD OF FOREIGN SCHOLARSHIPS (CU/BFS)		
Director Ralph H Vogel 4825	22837	(703) 532-3405
Deputy Director Maria A Stevens 4825	22843	(301) 384-7741

***Unless otherwise indicated area code is 202**

INR	BUREAU OF INTELLIGENCE AND RESEARCH	320

	Extension	Home Telephone*
Director Harold H Saunders 6531	20342	(703) 532-2825
Special Assistant Gilbert D Kulick 6531	22249	686-0491
Deputy Director Roger Kirk 6531	22436	338-1391
Deputy Director for Research Martin Packman 6535	22402	362-5436
Deputy Director for Coordination William McAfee 6635	21504	362-9488
Chief, Current Intelligence Staff Dolores Wahl 6510A	20763	333-5647
Intelligence Watch Officer 6510A	22585	
Chief, Reports Coordination and Review Staff Myrtle E Thorne 6535	22404	966-4571
OFFICE OF THE EXECUTIVE DIRECTOR (INR/EX)		
Executive Director Arthur E Goodwin Jr 6639	21080	657-8376
Deputy Executive Director Merwin C Blust 6639	22084	966-6124
OFFICE OF EXTERNAL RESEARCH (INR/DD/XR)		
Director E Raymond Platig 6842	21342	244-9145
RESEARCH SERVICES STAFF (XR/RS)		
Deputy Director Barbara W Morlet 4104 SA-15	(9) 235-8079	(703) 538-4529
RESEARCH COORDINATION AND MANAGEMENT STAFF (XR/RCM)		
Deputy Director William J Trainor Jr 6842	20805	(703) 893-5863
DIRECTORATE FOR RESEARCH (INR/DDR)		
Deputy Director for Research Martin Packman 6535	22402	362-5436
OFFICE OF RESEARCH AND ANALYSIS FOR AFRICA (INR/DDR/RAF)		
Director C Thomas Thorne Jr 4536	26130	(301) 530-7259
Deputy Director Edith M Scott 4536	26130	462-1537
Central-Southern Africa Division (RAF/CS) Chief Marianne L Cook 4635	27160	(703) 920-8774
Western Africa Division (RAF/W) Chief Edward W Schaeter 4634	27243	686-6751
OFFICE OF RESEARCH AND ANALYSIS FOR AMERICAN REPUBLICS (INR/DDR/RAR)		
Director Godfrey H Summ 7538	22229	(703) 527-5167
South American Division (RAR/SA) Chief Louis E Misback 7534	20584	(301) 864-7105
Middle America-Caribbean Division (RAR/MAC) Chief Charles E Finan 7528A	20814	(703) 573-7269
OFFICE OF RESEARCH AND ANALYSIS FOR EAST ASIA AND PACIFIC (INR/DDR/REA)		
Director Herbert Horowitz 8840	21338	966-0443
Deputy Director John M Farrior 8841	21179	362-7830
Northeast Asia Division (REA/NA) Chief William F Rope 8840	22100	244-0755
Southeast Asia and Pacific Division (REA/SEA) Chief Patricia G Barnett 8647	22061	229-7074
OFFICE OF RESEARCH AND ANALYSIS FOR NEAR EAST AND SOUTH ASIA (INR/DDR/RNA)		
Director Philip H Stoddard 4524A	28397	(301) 320-4210
Special Assistant George S Harris 4524A	28403	229-7175
Near East Division (RNA/NE) Chief David G Newton 4528	28412	(703) 860-5837
South Asia Division (RNA/SOA) Chief George G B Griffin 4636	22757	966-3919
OFFICE OF RESEARCH AND ANALYSIS FOR THE SOVIET UNION AND EASTERN EUROPE (INR/DDR/RSE)		
Director Paul K Cook (Acting) 4758	29194	(703) 765-7303
Soviet Union Division (RSE/SOV) Chief Martha C Mautner 4841	29212	363-7711
Communist Regional Affairs Division (RSE/R) Chief Irene B Jaffe 4749	23288	363-2029
Eastern Europe Division (RSE/EE) Chief Ivan V Matusek 4750	29536	(703) 820-8136
OFFICE OF RESEARCH AND ANALYSIS FOR WESTERN EUROPE (INR/DDR/RWE)		
Director Peter Tarnoff 4742	29214	(703) 938-1492
Deputy Director John DiSciullo 4742	28182	(703) 768-4229
Western Europe Division (RWE/WE) Chief F Herbert Capps	28406	229-2745
OFFICE OF ECONOMIC RESEARCH AND ANALYSIS (INR/DDR/REC)		
Director Lawrence J Kennon 8722	22186	(703) 524-7359
Deputy Director Samuel F Hart 8722	22214	(703) 533-3842

***Unless otherwise indicated area code is 202**

(INR) BUREAU OF INTELLIGENCE AND RESEARCH 320—Cont'd

	Extension	Home Telephone*
Commodity and Developing Country Division (REC/CD) Chief Philip R Cook Jr 8446	20453	360-3108
Regional Economic Division (REC/RE) Chief Margaret Dray 8644	29708	652-6639
Trade Investment and Payments Division (REC/TI) Chief James K Matter 8727	20090	(703) 281-2785
OFFICE OF THE GEOGRAPHER (INR/DDR/RGE)		
The Geographer, Director Robert D Hodgson 8742	21428	(703) 273-5135
Deputy Elvyn A Stoneman 8742	22021	(703) 933-5724
OFFICE OF POLITICAL-MILITARY AFFAIRS AND THEATRE FORCES (INR/DDR/PMT)		
Director Robert H Baraz 6638	22043	(703) 524-4317
Deputy Director William A Chapin 6638	22326	(703) 549-4236
OFFICE OF STRATEGIC AFFAIRS (INR/DDR/STA)		
Director Lawrence E Finch 6524A	22086	(703) 528-3353
Deputy Director Alan G Mencher 6524A	23872	(703) 893-9105
DIRECTOR FOR COORDINATION (INR/DDC)		
Deputy Director for Coordination William McAfee 6635	21504	362-9488
Assistant Deputy Director Emerson M Brown 6635	21506	(301) 946-1662
Coordinator for Maps and Publications (INR/DDC/MP) Douglas D Dickson 6845	29674	(703) 938-9375
Deputy Lester T Jakobsson 6845	29674	(703) 938-4776
Deputy for Publications Jane E Collins 6845	23371	(703) 536-4755
OFFICE OF INTELLIGENCE LIAISON (INR/DDC/OIL)		
Director William C Jones III 8732	20370	(301) 229-1989
OFFICE OF OPERATIONS POLICY (INR/DDC/OPS)		
Director Francis DeTarr 6635	22285	362-4527
OFFICE OF RESOURCES POLICY (INR/DDC/RPS)		
Director Richard E Curl 7638	21344	(301) 587-7436
Deputy Director William P Deary 7638	21344	(703) 354-8593

IO BUREAU OF INTERNATIONAL ORGANIZATION AFFAIRS 321

Assistant Secretary Samuel W Lewis 6323	29600	333-3795
Deputy Assistant Secretary Donald R Toussaint 6323	29602	821-2204
Deputy Assistant Secretary Roy D Morey 6323	29604	(301) 946-4911
Deputy Assistant Secretary John A Baker 6327	20520	966-3650
Coordinator US Participation UN Habitat Conference Stanley Schiff 2527	20350	
Secretariat to the US National Commission for UNESCO (IO/UCS) John E Upston 500 SA-2	22762	
Staff Assistant Jacklyn Cahill 6327	22468	338-8294
Policy Planning and Reports Staff (IO/PPR)		
Special Assistant and Director Alan F Neidle 6328	28588	768-4161
Public Affairs Adviser Frederick Blachly 4804A	22330	333-4315
OFFICE OF EXECUTIVE DIRECTOR (IO/EX)		
Executive Director Sanford Menter 6327	29326	(703) 356-9238
Deputy Executive Director Francis J Donnelly 5331	20492	
UN Personnel Policy and Recruitment Staff Kevin Carroll 4336	21526	
IO Funds Management and Congressional Presentations Sidney Cummins 5331	28672	
OFFICE OF UNITED NATIONS POLITICAL AFFAIRS (IO/UNP)		
Director Gerald Helman 6334	22392	683-6424
Deputy Director for Functional Affairs Curtis Cutter 6334	21316	363-8320
Deputy Director for Geographic Affairs Joseph Lorenz 6333	28114	
Special Assistant Virginia F Hartley 6332	20333	333-9570
Officers-in-Charge		
NEA/AF Affairs Lester Stermer 6333	28114	280-3787
EA/ARA Affairs David Macuk 6333	28114	986-9305
Arms Control, Outer Space Affairs Richard Long 6334	21316	244-6329

***Unless otherwise indicated area code is 202**

(IO) BUREAU OF INTERNATIONAL ORGANIZATION AFFAIRS 321—Cont'd

	Extension	Home Telephone*
OFFICE OF MULTILATERAL AFFAIRS (IO/ML)		
Director P Wesley Kriebel 6334	22392	656-7314
OFFICE OF HUMAN RIGHTS AFFAIRS (IO/HR)		
Director Warren Hewitt 4808A	20572	256-7243
COORDINATOR FOR MULTILATERAL DEVELOPMENT PROGRAMS (IO/CMD)		
Coordinator Parker Wyman 5323	22506	654-1463
Special Assistant C Melvin Sonne 5323	21545	534-7308
Policy, Planning and Review Division Chief Wendell Woodbury 5323	21544	549-6099
Programs, Operations and Evaluation Division Chief Chester Norris 5323	21545	654-4449
EXECUTIVE SECRETARY (IO/SEC)		
Executive Secretary Richard V Hennes 6327	20274	320-4376
UN Budgetary and Administrative Policy Staff (UN/BAPS) Director Winthrop Southworth 5336	23049	652-9037
UN System Coordination Staff (UN/COR) Director John Fox 5336	22752	(301) 229-7495
AGRICULTURE (IO/AGR)		
Agency Director Paul J Byrnes 5327	22525	770-7252
HEALTH AND DRUG CONTROL (IO/HDC)		
Agency Director Robert Andrew 5328	20591	(301) 229-5157
LABOR (IO/LAB)		
Agency Director Alison Palmer 5328	21121	337-2069
UN EDUCATIONAL, SCIENTIFIC AND CULTURAL ORGANIZATION (IO/UNESCO)		
Agency Director Russell Heater 4806A	23619	256-2054
Deputy Director Richard Forester 4806A	20348	573-4656
INTERNATIONAL WOMEN'S PROGRAM (IO/IWP)		
Agency Director Shirley Hendsch	26906	
TRANSPORTATION AND COMMUNICATIONS (IO/TRC)		
Agency Director Julius W Walker Jr 5332	27930	654-2161
SCIENCE AND TECHNOLOGY (IO/SCT)		
Agency Director John Trevithick 1429	23511	(301) 229-3727
OFFICE OF INTERNATIONAL CONFERENCES (IO/OIC)		
Director Clinton Thaxton 1517	20384	
Conference Program Division Chief and Deputy Director Harrison Burgess 1509	21271	532-8643
Conference Administration Division Chief Thomas Mossellem 1519A	21306	

OES BUREAU OF OCEANS AND INTERNATIONAL ENVIRONMENTAL AND SCIENTIFIC AFFAIRS 322

Assistant Secretary Frederick Irving 7831	21554	
Staff Assistant John Kunkel 7831	21511	483-9230
COORDINATOR FOR POPULATION AFFAIRS (OES/CP)		
Coordinator Marshall Green 7815	23472	244-5474
OFFICE OF EXECUTIVE DIRECTOR (OES/EX)		
Executive Director Arthur E Pardee Jr 7831	28056	(301) 681-5104
Administrative Officer Donald E De Haven 7825	23624	244-7913
NUCLEAR ENERGY & ENERGY TECHNOLOGY AFFAIRS (CES/NET)		
Deputy Assistant Secretary Myron B Kratzer 7830	24360	966-0553
OFFICE OF PROGRAM REVIEW AND DEVELOPMENT (OES/NET/RD)		
Director Harold D Bengelsdorf 7830	23310	(301) 365-2783

***Unless otherwise indicated area code is 202**

(OES) BUREAU OF OCEANS AND INTERNATIONAL ENVIRONMENTAL AND SCIENTIFIC AFFAIRS 322—Cont'd

	Extension	Home Telephone*
OFFICE OF PROGRAM IMPLEMENTATION (OES/NET/IM)		
Director Dixon Hoyle 7824A	24101	337-1684
OCEANS AND FISHERIES AFFAIRS (OES/OFA)		
Deputy Assistant Secretary Rozanne Ridgway 3214	22335/22337	966-4369
Special Assistant Douglas G Marshall 3214	22798	356-1580
OFFICE OF OCEAN AFFAIRS (OES/OFA/OCA)		
Director Morris D Busby 5216	23262	569-1479
OFFICE OF FISHERIES AFFAIRS (OES/OFA/FA)		
Director Lorry M Nakatsu 3212	21727	(703) 280-4349
OFFICE OF MARINE SCIENCE AND TECHNOLOGY AFFAIRS (OES/OFA/MST)		
Director William L Sullivan Jr 5212	20853	(301) 762-7452
ADVANCED AND APPLIED TECHNOLOGY AFFAIRS (OES/APT)		
Deputy Assistant Secretary Oswald Ganley (Acting) 4327	23004	(301) 530-9292
OFFICE OF TECHNOLOGY POLICY AND SPACE AFFAIRS (OES/APT/SA)		
Director Leo Packer 7823	22432	488-1247
OFFICE OF SOVIET AND EASTERN EUROPEAN SCIENCE AND TECHNOLOGY AFFAIRS (OES/APT/SEP)		
Director William Root (Acting) 4327	23203	942-6720
Special Adviser on Soviet Program Jack Tech (National Bureau Standards)	(9) 921-2761	
OFFICE OF BILATERAL AND MULTILATERAL SCIENCE AND TECHNOLOGY AFFAIRS (OES/APT/BMP)		
Director John C Fry 4333	20374	
ENVIRONMENTAL AND POPULATION AFFAIRS (OES/ENP)		
Deputy Assistant Secretary Lindsey Grant (Acting) 7819	27964	966-6605
OFFICE OF ENVIRONMENTAL AFFAIRS (OES/ENP/EN)		
Director Donald King (Acting) 7822	29278	360-7060
OFFICE OF POPULATION AFFAIRS (OES/ENP/PO)		
Director Clifford Nelson 7817A	22232	(703) 532-2656

SCA BUREAU OF SECURITY AND CONSULAR AFFAIRS 323

Administrator Leonard F Walentynowicz 6811	29576	(301) 229-8091
Deputy Administrator Loren E Lawrence 6811	22448	(301) 656-9654
Deputy Administrator Gregori Lebedev 6811	21558	(703) 978-6301
Executive Director Ronald K Somerville 6811	22261	(301) 730-2017
Special Assistant to Administrator Andrew Antippas 6811	21488	(301) 530-5632
Administrative Officer (Budget) Lawrence Koegel 5638	29010	(301) 530-0709
PASSPORT OFFICE (SCA/PPT)		
Director Frances G Knight 600 SA-17	128-28171	
Deputy Director for Legal and Security Affairs William E Duggan 600 SA-17	128-28174	(301) 593-0940
Deputy Director for Operations and Management (Vacant) 600D SA-17	128-28176	
Administrative Division Chief Emil W Kontak 632C SA-17	128-3751	(703)536-9324
Domestic Operations Division Chief James M McCubbin 300C SA-17	128-22071	(301)868-4425
Telephone Inquiries Section	(9) 783-8170	
Foreign Operations Division Chief Francis G Rando 500E SA-17	128-3059	
Legal Division Chief William B Wharton 320E SA-17	128-21531	659-4439
VISA OFFICE (SCA/VO)		
Director Julio J Arias 800 SA-2	21978	362-4363
Deputy Director for Operations J Donald Blevins 800 SA-2	21980	(703) 759-9383
Deputy Director for Management Thaddeus A Ripa 800 SA-2	22930	(301) 424-1133

***Unless otherwise indicated area code is 202**

(SCA) BUREAU OF SECURITY AND CONSULAR AFFAIRS 323—Cont'd

	Extension	Home Telephone*
Advisory Opinions Division Chief Carl G Shepherd 611 SA-2	21918	(703) 931-2812
Coordination Division Chief Winifred T Hall 700 SA-2	21896	363-1058
Field Operations Division Chief Louis P Goelz 817 SA-2	22980	965-1939
Immigrant Visa Control and Administration Division Chief Donald D Casteel 808 SA-2	22915	332-4749
Public Services Division Stephen A Dobrenchuk 819 SA-2	21907	(301) 652-3150
Telephone and Personal Inquiries Branch Chief (Vacant) 509 SA-2	21972	
Regulations and Legislation Division Chief Cornelius D Scully 819 SA-2	21900	(703) 532-6204
OFFICE OF SPECIAL CONSULAR SERVICES (SCA/SCS)		
Director Alan A Gise 1803	23816	(703) 860-1608
Emergency and Protection Services Division Chief Franklyn E Stevens 1813	21373	(703) 978-5435
Claims, Deaths and Judicial Services Division Chief Alta F Fowler 1805	29271	686-5581
Liaison and Representation Division Chief James E Kiley 1803	23817	(301) 365-0315

A BUREAU OF ADMINISTRATION 324

Assistant Secretary John M Thomas 6316	21492	(703) 321-7374
Special Assistant John Condayan 6318	21728	(703) 256-7467
Organizational Analysis and Systems Integration Staff (A/OASIS) 3424	23510	
DEPUTY ASSISTANT SECRETARY FOR BUDGET AND FINANCE (A/BF)		
Deputy Assistant Secretary Daniel L Williamson Jr 1328	27490	(703) 354-2770
Special Assistant Austin P McHale 1328	21408	(703) 451-1240
Foreign Currency Staff (A/BF/FC) Director Russell Whitener 3418	28256	
Operations Analysis and GAO Liaison (BF/OAG) Director Robert A Deitchman 4253	22320	
Office of Budget (A/BF/OB)		
Director Don C Eller 1332	22077	(703) 532-9263
Deputy Director Roger Feldman 1332	20652	
Office of Financial Systems Development (A/BF/FMS) Director Edward N Gulli 1801	21286	(301) 881-7494
Office of Financial Services (A/BF/FS) Director Robert E Lamb 6604D SA-15	(9) 235-9342	455-5297
DEPUTY ASSISTANT SECRETARY FOR OPERATIONS (A/O)		
Deputy Assistant Secretary Leamon R Hunt 1417	21638	(703)978-7200
Allowances Staff (A/ALS) Director James Stromayer 501C SA-6	(9) 235-9466	(703) 768-7865
Art in Embassies Staff (A/ART) Director Mrs Llewellyn E Thompson B258	21634	338-8394
Overseas Schools (A/OS) Director Ernest N Mannino 234 SA-6	(9) 235-9592	(301) 530-2782
Foreign Affairs Document and Reference Center (O/FADRC) Director John S Pruden 1239	20394	(703) 759-2039
The Library (FADRC/LR) Chief Conrad P Eaton 3239	20372	(301) 772-7579
Publishing and Reproduction Division (FADRC/PBR) Chief Willard M McLaughlin 1853	21632	(703) 528-5556
Document Analysis and Processing Division (FADRC/DA) Chief William A Parks 1239	22636	560-4333
Document and Reference Division (FADRC/DR) Chief Frank M Machak 1239	20395	
Directives Staff (FADRC/DIR) Chief George J Mattis 1239	23602	(703) 536-1649
Records Management Staff (FADRC/RM) Chief William F Farrell 1239	20491	(703) 538-4979
Information Systems Office (O/ISO) Director W W Francis 19A16	22278	(301) 384-1690
User Support Services Staff (ISO/USS) Chief Michael Mercurio 19A16C	27981	
Systems Design and Programming Division (ISO/SDP) Chief Julian G Adler 19A14A	28444	(301) 946-2279
Foreign Affairs Data Processing Center (ISO/FADPC) Chief Robert Young 1920	20413	
Production Control Section (ISO/FADPC) Chief William R Misenheimer (Acting) 1921	23162	(301) 894-1912
Office of Operations (O/OPR) Director Lawrence J Dupre 1417	23106	(703) 451-2312
Administrative Support Division (OPR/ASD) Chief E A Donovan 1880	21586	(703) 780-3093
Audio-Visual Services Division (OPR/VS) Chief Harry E Keiper B258	21082	(703) 533-9663
Employee Services Center (OPR/ESC) Chief (Vacant) 1252	23435	
Evacuation and Relocation Staff (OPR/WLG) Chief James P McDonnell 1890	20426	(703) 451-1947
Language Services Division (OPR/LS) Chief Theodore H Leon 2214	21528	(703) 536-7509
Supply and Transportation Division (OPR/ST) Chief Thaddeus J Figura 532 SA-6	(9) 235-9512	(301) 299-8507
General Services Division (OPR/GS) Chief Scott F Imirie Jr 1493	21666	(301)656-8974
Safety Director (OPR/GS) Max L Shimp 1490	20268	(202) 338-4590
Support Planning Staff (OPR/SPS) Director (Vacant) 1889	22038	
International Center Project (A/ICP) Manager William L Spicer 1882	23331	387-9128

***Unless otherwise indicated area code is 202**

(A) BUREAU OF ADMINISTRATION 324—Cont'd

	Extension	Home Telephone*
DEPUTY ASSISTANT SECRETARY FOR COMMUNICATIONS (A/OC)		
Deputy Assistant Secretary Willis E Naeher 44A26	21000	(703)273-3751
Executive Officer (OC/EX) Thomas J Fitzpatrick 44A28	28001	(703) 941-6137
Special Assistant (OC/SA) Alfred Giovetti 44A28	28470	(703) 780-8758
Special Assistant (OC/SA) Jack W Hulbert 44A20	22333	(703) 536-8086
Special Assistant (OC/SA) Harry Z Kaklikian 44A20	23425	978-4402
Networks (OC/N) Jerold W Jacaruso 44A20	23868	(301) 424-6885
Operations Staff for:		
Inter-American Affairs (OC/ARA) Charles R Rambo 44A20	28946	(703) 536-8672
African Affairs (OC/AF) Robert L Lochmiller 44A20	28946	(703) 494-6754
European Affairs (OC/EUR) Gerald J Gendron 44A20	28946	(703) 780-2416
East Asian Affairs (OC/EA) Donald E Sedlacek 44A20	28946	(703) 321-8169
Near Eastern and Southern Asian Affairs (OC/NEA) Robert C Ribera 44A20	28946	(703) 560-3514
Communications Programs & Engineering Division (OC/PE) Chief C Grant Shaw 5440E	20755	(301)869-5746
Diplomatic Pouch and Courier Operations Division (OC/P) Chief Edward B Fenstermacher 44A30	22442	(703)256-8684
Communications Security Division (OC/S) Chief Louis J Correri 6442	21223	(703) 354-0466
Communications Center (OC/T) Chief Stuart E Branch 5440	23874	(703)536-3831
Defense Liaison for Communications (OC/DLO) Col William F McCormick Jr 44A20	22428	(301) 894-7454
DEPUTY ASSISTANT SECRETARY FOR SECURITY (A/SY)		
Deputy Assistant Secretary Victor H Dikeos 2513	21536	
Deputy Director James Misslbeck 2513	29026	
Staff Assistant Douglas Stevens 2513	20404	
Policy and Training Staff (SY/PTS) David McCabe 4203 SA-15	(9) 235-9428	965-4238
Education & Training Staff (SY/E&T) Vernon E Bishop 4705 SA-15	(9) 235-9461	(703) 671-4457
Assistant Director for Management Joseph Terranova Jr 2517	21032	362-1695
Executive Officer Karen Jenkins 2517D	21032	
Records Services Chief Raymond P Duffy 2519	20747	
Assistant Director for Operations Verne F St Mars 2513	29448	(703) 780-7313
Domestic Operations Division (SY/DO) Chief Joseph Rosetti 3811	21435	(301) 622-1561
Foreign Operations Division (SY/FO) Chief Ralph Earl 38A00	23122	
Technical Services Division (SY/T) Chief Donovan G Fischer 3810A	20914	(703) 671-3650
Assistant Director for Personnel Security and Investigation William Armor 2517E	23142	
Special Assignments Staff (SY/SAS) Chief Gordon Harvey 2236	21040	
Investigations Director (SY/I) Chief Joe H Morton 2418	23186	(301) 493-5066
Evaluations Director (SY/E) Chief Josephine R DiBlasi 2424	23142	
Freedom of Information and Privacy Staff (Vacant) 2422	23142	
Assistant Director for Protective Security Edward V Hickey 2513	28740	
Protective Security Division (Vacant) 2526	22142	
OFFICE OF FOREIGN BUILDINGS (A/FBO)		
Deputy Assistant Secretary for Foreign Buildings Orlan C Ralston 335 SA-6	(9) 235-9491	(703) 525-8442
Deputy Director Paul R Serey 335 SA-6	(9) 235-9493	(301) 773-1153
Assistant Director for Buildings, Design, and Construction William F McCollough 327 SA-6	(9) 235-9511	(301) 572-5509
Assistant Director for Operations Charles V Swan 302 SA-6	(9) 235-9475	546-4042
Area Officers:		
George F Twohie (NEA) 319 SA-6	(9) 235-9499	(703) 437-5761
Paul W Stange (EUR) 320 SA-6	(9) 235-9500	(703) 573-5229
Larry Alspaugh (AF) 321 SA-6	(9) 235-9501	(703) 569-3562
John Ivie (EA) 317 SA-6	(9) 235-9498	(703) 536-9477
John A Grzybek (ARA) 316 SA-6	(9) 235-9495	
Executive Officer James E Young 315 SA-6	(9) 235-9496	
Contracts and Requisitions Section (FBO/CR) Chief John Holmes 321 SA-6	(9) 235-9445	544-3172
Interior Design and Furnishings Section (FBO/IDF) Chief Susan Reed 324 SA-6	(9) 235-9440	338-4729

M/DG	BUREAU OF PERSONNEL	325

Director General Carol C Laise 7329	29898	966-5142
Special Assistant Edward G Lanpher 7333	29404	(703) 765-1499
Office of Program Coordination (DG/PC) Director N Shaw Smith 7333	29404	

***Unless otherwise indicated area code is 202**

(M/DG) BUREAU OF PERSONNEL 325—Cont'd

	Extension	Home Telephone*
Employee Management Relations Staff (DG/EM) Director John D Scanlan 2820	22818	
Newsletter & Information Staff (DG/PA) Chief Gerson H Lush 6808	21648	362-1193
DEPUTY ASSISTANT SECRETARY FOR PERSONNEL (DG/PER)		
Deputy Assistant Secretary Arthur I Wortzel 7329	29438	
Special Assistant (Vacant) 7333	29404	
Staff Assistant Lois Roberson 7333	29442	362-0745
Grievance Staff (PER/G) Director Charles A Schmitz 7327	22751	966-5019
OFFICE OF FOREIGN SERVICE CAREER DEVELOPMENT AND ASSIGNMENTS (PER/FCA)		
Director Richard K Fox Jr 2328	21692	723-6768
Presidential Appointments Staff (PER/FCA/PAS) Chief Mary Stanley 7327	22643	(301) 652-2108
Training and Liaison Staff (PER/FCA/TL) Chief Samuel E Fry Jr 2805	23308	543-5656
Foreign Service Career Development & Assignments Division (CDA/FS) Chief Frank M Tucker 2328	28312	(301) 656-0268
Senior Officer Division (PER/FCA/SO) Chief Robert B Houghton 2809	21416	363-5773
Junior Officer Division (PER/FCA/JO) Chief Beauveau B Nalle 2425	27691	
Career Development-Administrative (PER/FCA/A) Chief Joseph R Yodzis 2809	23438	671-9024
Career Development-Consular (PER/FCA/CON) Chief Merle E Arp 2332A	23332	
Career Development-Economic-Commercial (PER/FCA/E-C) Chief John A Boyle 2417A	29764	560-3898
Career Development-Political (PER/FCA/POL) Chief Charles W Grover 2417A	29776	(301) 530-2395
Career Development-Secretarial (PER/FCA/SEC) Chief Margaret M Cooney 2336	29526	244-8961
Assignment Division - AF, A, INR (PER/FCA/AF) Chief John C Garon 2830	21210	
Assignment Division - ARA, SCA, M, PA, L, SCI (PER/FCA/ARA) Chief Peter Lord 2336	22054	
Assignment Division - EA, EB (PER/FCA/EA) Chief Richard Nethercut 2332A	23312	(301) 229-6750
Assignment Division - EUR, IGA, CU, IO (PER/FCA/EUR) Chief James M Ealum 26A11	20251	751-9527
Assignment Division - NEA, S, Details to Other Agencies (PER/FCA/NEA) Chief Charles E Marthinsen 2830	22121	(703) 821-2318
Office of Civil Service Career Development & Assignments (PER/FCA/CS) Director Philip J Bourbon 2421	23352	
OFFICE OF EMPLOYEE SERVICES (PER/ES)		
Director Thomas J Ranson 1822	20191	836-7430
Retirement Division (PER/ES/RET) Chief E Kathryn Mallow 1251	23342	559-5909
Executive and Professional Placement Services Division (PER/ES/EPPS) Chief John R Ferchak 910 SA-12	23760	588-2328
Local Personnel Division (PER/ES/LP) Chief Alan Weinstein 3712 SA-15	(9) 235-1004	530-4668
Benefits, Campaigns and Awards Staff (PER/ES/BA) Chief Samuel L King	(9) 235-9581	
OFFICE OF MANAGEMENT (PER/MGT)		
Director Lawrence D Russell 2135	28116	686-0479
Administrative Services Division (PER/MGT/AS) Chief Leon Ramey 2137	28908	765-1121
Operating Systems Division (PER/MGT/OS) Chief LaRue H Velott 1818	22784	(301) 871-6219
Records Management and Regulations Division (PER/MGT/RMR) Chief Frances T Bourne 1609	25897	
Special Assistant Bernard E Gross II 2822	29432	
OFFICE OF RECRUITMENT EXAMINATION, AND EMPLOYMENT (PER/REE)		
Director Dudley W Miller 7314 SA-15	(9) 235-9232	
Board of Examiners for the Foreign Service (PER/REE/BEX) Secretariat of, Staff Director Roger C Schrader 7314 SA-15	(9) 235-9392	
Employment Division (PER/REE/EMP) Chief Clayton S Dann 7314 SA-15	(9) 235-9386	(301) 654-8689
OFFICE OF PERFORMANCE EVALUATION (PER/PE)		
Director Richard B Moon 2803	23412	
OFFICE OF POSITION AND PAY MANAGEMENT (PER/PPM)		
Director Jack E Melton 3712 SA-15	(9) 235-9593	

M/MO MANAGEMENT OPERATIONS 326

Director Clayton M McManaway 7427	21056/21057	338-0924
Deputy Director Donald R Norland 7427	22298	(301) 229-3997
Director MODE Staff Glynn R Mays 7527	21510	(301) 434-2459
Legislative Adviser Charles A Kiselyak 7533	22319	(301) 652-6534
Bicentennial Coordinator for Management Alexander Akalovsky 7533	20470	(301) 530-2883
Personal Assistant Lorice M Bider 7427	21056	(703) 521-5209

***Unless otherwise indicated area code is 202**

M/FSI	FOREIGN SERVICE INSTITUTE	327

	Extension	Home Telephone*
Director William D Broderick (Acting) 1200 SA-3	(9) 235-8750	(301) 530-6614
Deputy Director for Academic Affairs William D Broderick 1200 SA-3	(9) 235-8714	(301) 530-6614
Executive Director Zachary P Geaneas 1201 SA-3	(9) 235-8758	(703) 979-8187
Executive Assistant James E Cokes 1205 SA-3	(9) 235-8759	
Budget and Management Officer John A Rittue 916 SA-3	(9) 235-8812	(703) 524-2218
Personnel Officer Lois B Donahue 907 SA-3	(9) 235-8808	527-8427
Registrar and Extension Training Officer Martha Holmes 101 SA-3	(9) 235-8765	(703) 321-7045
Librarian Mary Schloeder 300 SA-3	(9) 235-8717	548-5499
Senior Seminar in Foreign Policy Coordinator Christopher Van Hollen 1209 SA-3	(9) 235-8766	
Office of Academic Affairs William D Broderick 1204 SA-3	(9) 235-8714	(301) 530-6614
Senior Seminar Members' Locator	(9) 235-8753/4	
Foreign Affairs Executive Seminar Chairman Howard E Haugerud 3602 SA-15	(9) 235-9276	(703) 684-8924
School of Language Studies Dean James R Frith 901 SA-3	(9) 235-8816	(703) 527-2743
School of Professional Studies Dean M Gordon Tiger 1102 SA-3	(9) 235-8779	(703) 768-3053
Center for Area and Country Studies Dean W Lawrence Dutton 402 SA-3	(9) 235-8839	(703) 530-6682
International Narcotics Control Interagency Training Program Raymond E Chambers 1106 SA-3	(9) 235-8707	(703) 790-5073

M/EEO	EQUAL EMPLOYMENT OPPORTUNITY OFFICE	328

Deputy Assistant Secretary Samuel M Pinckney 4427	29294	488-5586
Women's Program Coordinator Georgiana M Prince 4427	29040	
Minority Affairs Coordinator Glenn G Mabray 4427	29294	(703) 521-0884

M/MED	MEDICAL SERVICES	329

Deputy Assistant Secretary William M Watson 2906	23484	(703) 790-0091
Deputy Medical Director Eben H Dustin 2906	23485	(703) 536-4205
Special Assistant Rex R Taggart 2906	22416	(703) 920-5772
Assistant Medical Director (Domestic Program) (MED/DD) Robert W Koop 2906	21580	(703) 521-8216
Assistant Medical Director (Foreign Program) (MED/FD) Sam Zweifel 2906	28112	(703) 938-6396
Assistant Medical Director (Clinic) (MED/CD) Alfred R Henderson 2906	22872	(301) 530-2266
Drug Abuse Program Coordinator (MED/MH) Frank K Johnson 2906	22868	(703) 938-4340
Tropical Medicine Specialist (MED/TM) Martin S Wolfe 2916	23401	(301) 652-6971
Alcohol Abuse Program Coordinator (MED/AAP) F Hal Marley 2117	21843	(703) 892-4770
Health Room Services Director (MED/HU) F Benedict Lanahan 2313	20295	(301)299-5909
Executive Officer (MED/EX) Elmer R Higgs (Acting) 2909	23616	(301) 736-1374
Administrative Officer (MED/EX) Elmer R Higgs 2909	23616	(301) 736-1374

*Unless otherwise indicated area code is 202

ORGANIZATIONAL DIRECTORY

ARA-LA	BUREAU OF INTER-AMERICAN AFFAIRS (STATE) BUREAU FOR LATIN AMERICA (AID)	400

	Extension	Home Telephone*
Assistant Secretary and US Coordinator Alliance for Progress Harry W Shlaudeman 6263	29210	
Special Assistant John Keane 6263	29226	362-3892
Staff Assistant (Vacant) 6263	29227	
Deputy Assistant Secretary Hewson A Ryan 6263	28562	(301) 229-8397
Deputy Assistant Secretary William H Luers 6263	23542	(301) 229-1708
Deputy US Coordinator Alliance for Progress Herman Kleine 6256	28246	(301) 365-2150
Deputy Assistant Secretary (Economic Policy) Joseph Grunwald 6263	28386	(301) 365-3999
Staff Director (ARA/NSC-IG) John King 6911	29492	(301) 430-9196
Executive Director Karl D Ackerman 3906	23318	(301) 530-0541
Deputy Director John DeWitt 3906	28112	656-0509
Public Affairs Adviser Patrick Nieburg 3491A	23048	528-8240
OFFICE OF DEPUTY US COORDINATOR (AA/LA)		
Assistant Administrator and Deputy US Coordinator Herman Kleine 6256	28246	(301) 365-2150
Executive Assistant Anthony A Funicello 6256	21519	(703) 379-7687
Congressional Relations Adviser Ralph Vandervort 2895	28192	(301) 261-2811
Counsel to the US Coordinator Irwin A Levy 6256	23272	244-3749
Program Operations Staff Director Cecil H Uyehara 6256	29108	229-3184
Executive Management Staff Director John M Eustace 3250	21476	379-2948
OFFICE OF POLICY PLANNING AND COORDINATION (ARA-LA/PLC)		
Director John F King 6911	29492	(703) 490-9136
Deputy Director Arthur H Woodruff 6911	29193	(703) 860-9018
Assistant Director for Political-Military Affairs Albert N Williams 6913	20296	338-2085
Assistant Director for Policy Analysis Datus C Proper 6911	29192	243-5023
PERMANENT MISSION OF THE UNITED STATES OF AMERICA TO THE ORGANIZATION OF AMERICAN STATES (USOAS)		
US Permanent Representative William S Mailliard 6494	29376	965-9882
Staff Assistant Philip Taylor 6494	22325	338-5934
Deputy US Permanent Representative (Political and Program Affairs) Robert E White 6495	29422	683-3657
Alternate US Representative (USOAS/EO) R Bartlett Moon 6917	22317	569-2565
Budget and Program Adviser Edward Betzig 6918	20784	942-7518
Educational, Scientific and Cultural Affairs Adviser Charles B Johnson 6495	29482	(301) 320-5352
Inter-American Organizations Adviser (Alternate US Representative) Simon N Wilson 6915	29286	(301)654-5612
Officer in Charge Development Affairs Paul A Montavon 6494	29444	(703) 569-1135
Political Adviser Jerrold M Dion 6917	21335	667-4927
Adviser (Vacant) 6918	22095	
Hostship Affairs Officer Elizabeth McAllister 6914	22096	(301)654-7828
OAS Documents Officer Louise Geigan 6494	28650	333-0609
BOLIVIA-CHILE (ARA-LA/BC)		
Director Rudy Fimbres 5262	23023	(703) 471-1638
Deputy Director William Lowenthal 5262	23065	(703) 256-6276
OFFICE OF EAST COAST AFFAIRS (ARA/ECA)		
Director Robert W Zimmermann 4906	20913	966-1072
CARIBBEAN COUNTRIES (ARA-LA/CAR)		
Director Theodore J C Heavner 3244	22621	338-6019
Deputy Director William B Wheeler 3244	23452	(703) 941-2380
Assistant Director for Political Affairs Michael Yohn 3244	22620	(703) 229-6438

***Unless otherwise indicated area code is 202**

(ARA-LA) BUREAU OF INTER-AMERICAN AFFAIRS (STATE) 400—Cont'd
BUREAU FOR LATIN AMERICA (AID)

	Extension	Home Telephone*
CENTRAL AMERICA (ARA-LA/CEN)		
Director Marvin Weissman 5911	29362	(301) 299-3064
Deputy Director Lowell C Kilday 5911	20630	(703) 451-7689
Assistant Director Remo R Garofi 5911	22244	
OFFICE OF THE COORDINATOR OF CUBAN AFFAIRS (ARA/CCA)		
Coordinator Culver Gleysteen 4915	29894	338-9016
Deputy Coordinator Emery P Smith 4915	29158	(301) 229-1861
ECUADOR, PERU (ARA-LA/EP)		
Director (Vacant) 5258	22718	
Deputy Director Richard F Weber 5260	22676	(301) 365-5719
MEXICO (ARA/MEX)		
Director John T Dreyfuss 3906A	22415	(703) 354-2182
International Boundary and Water Commission T R Martin 3910	21317	(301) 681-7639
NORTH COAST (ARA-LA/NC)		
Director Frank J Devine 4260	20619	244-3351
Deputy Director Henry P Johnson 4260	22615	(301) 365-2559
PANAMA (ARA-LA/PAN)		
Director S Morey Bell 2911	21112	(301) 229-6928
Deputy Director Edward J Nadeau 2915	29290	(301) 868-5111
Deputy Country Director & Senior Treaty Affairs Adviser Richard R Wyrough 2911	29222	(301) 350-2092
Treaty Affairs Officer Richard B Howard 2915	20382	(703) 354-8782
OFFICE OF REGIONAL ECONOMIC POLICY ARA/ECP)		
Director Stephen H Rogers 3238	29420	(703) 652-2079
Deputy Director Joseph E O'Mahony 3238	29460	(301) 229-3782
OFFICE OF DEVELOPMENT RESOURCES (LA/DR)		
Director Donor M Lion 2248	29148	(703) 768-4088
Deputy Director Charles B Weinberg 2248	23549	(703) 356-2345
Assistant Director Robert C Simpson 2248	29486	587-6054
Assistant Director Marshall Brown 2248	23620	(703) 536-8737
South America Finance Division Chief Hasan A Hasan 2249	23402	941-7993
Central America/Panama Finance Division Chief Robin Gomez 2253A	29485	(301) 248-0897
Caribbean/North Coast Finance Division Chief Ronald Venezia 2252	29162	(301) 654-7025
Development Banks Division Chief Edward Lijewski (Acting) 2249	29152	942-2355
Economic Analysis Division Chief Michael C DeMetre 2252	29172	960-1209
Finance Monitor/Records/Reports Division Chief Granville N Bressler 2252	23226	(301) 942-5142
Sector Analysis Division Chief Russell Misheloff (Acting) 3243	23992	534-2082
Education Science and Technology Development Division Chief Stanley Applegate 3253	29394	(703) 378-6915
Rural Development Division Chief Daniel A Chaij 2242	28126	(703) 560-3253
Health/Nutrition/Population Coordination Division Chief Maura H Brackett 2252	20246	(703) 527-5171
OFFICE OF MANAGEMENT (ARA/MGT)		
Executive Director Karl D Ackerman 3906	23318	(301) 530-0541
Deputy Executive Director John DeWitt 3906	28112	656-0509
Post Management Officers		
Clarke W Allard (APU, CEN, MEX, BR) 3906	23690	333-3887
F Coleman Parrott (BC, EP, NC, CAR) 3906	21465	573-7099
Financial Management Division George J Krieger Jr 3260	28106	(301) 299-7108
Administrative Officer George E Wilson 3256A	21694	971-5139
Personnel Officer Francisco Gracia 3256A	23685	(301) 422-9129

***Unless otherwise indicated area code is 202**

(ARA-LA) BUREAU OF INTER-AMERICAN AFFAIRS (STATE) 400—Cont'd
BUREAU FOR LATIN AMERICA (AID)

	Extension	Home Telephone*
OFFICE OF DEVELOPMENT PROGRAM (LA/DP)		
Associate Assistant Administrator Patrick Morris 3913	28214	229-8339
Deputy I Austin Heyman 3913	23362	365-2236
Special Assistant for Congressional Presentation and Special Assignments Ken Milow 3909	20068	528-8438
Development Programs Division Henry P Johnson 3913	23362	365-2559
Evaluation Staff Gerald Schwab 3917	21737	(703) 765-3827
Planning and Analysis Division Kwyn Abrahams 3909	23684	229-2791
OFFICE OF MULTILATERAL COORDINATION AND REGIONAL SOCIAL DEVELOPMENT PROGRAMS (ARA-LA/MRSD)		
Associate Assistant Administrator (Vacant) 3923	23348	
Social and Civic Development Division Assistant Director John C Rothberg 3921	28634	370-6206
Labor Programs Division Chief George Phillips 3254	28124	(301) 229-5654
Regional Labor Advisor John O'Grady 3254	21472	(703) 938-4208
Multilateral/Bilateral Coordination Assistant Director Priscilla Boughton 3929	29434	
Lending Coordination Division Phoebe Lansdale 3929	29354	338-2793

*Unless otherwise indicated area code is 202

ORGANIZATIONAL DIRECTORY

AGENCY FOR INTERNATIONAL DEVELOPMENT (AID) †

320 21st Street N.W.,

Washington, D.C. 20523

A/AID	OFFICE OF THE ADMINISTRATOR	501

	C & RSC	Extension	Home Telephone*
Administrator Daniel Parker 5942		29620	
Secretary Anne Timbers 5942		29620	654-0321
Assistant to the Administrator Marshall Carter 5942		28596	978-3389
Assistant to the Administrator Carl T Bell 3208A	4	22862	543-7488
Assistant to the Administrator William Kendrick 5758		24253	(301) 340-2126
Agency Chief Economist John W Mellor 3947		28382	(703) 836-5982
Deputy Administrator John E Murphy 5894		28578	
Secretary Frances White 5894		28578	820-0941
Special Assistant William L Parks 5894		28616	593-5683
Special Assistant Irene Demars 5899		20966	(301) 585-4766
Special Assistant James R Fowler 5899		28258	(301) 652-8985
Coordinator Women in Development Nira H Long 2664	2	27996	583-0834

ES	OFFICE OF THE EXECUTIVE SECRETARY	502

Executive Secretary and Special Assistant Caroline D McGraw (Acting) 5945		29091	528-8067
Communications Coordination Staff Angella Greene 5665		28511	894-8123
Review and Analysis Chief William Jennette 5945		21800	(703) 536-6348

AA/IDC	OFFICE OF INTERAGENCY DEVELOPMENT COORDINATION	503

Assistant Administrator Christian A Herter Jr 2744	2	21754	
Deputy Assistant Administrator William G Rhoads 2744	2	28365	243-8428
Associate Assistant Administrator John K Wilhelm 2736	2	23426	

GC	OFFICE OF THE GENERAL COUNSEL	504

General Counsel Charles L Gladson 6895	3	28548	(703) 356-8694
Secretary Lillian J Peterson 6895	3	28548	563-1335
Deputy General Counsel Walter E Warren 6895	3	28556	(703) 455-2239
Deputy General Counsel Leslie A Grant 6896	3	23794	
Assistant General Counsel for Africa Edward A Dragon 6889	3	29218	223-0770
Assistant General Counsel for Latin America Irwin A Levy 6256	5	23272	244-3749
Assistant General Counsel for Asia Herbert E Morris 6312	4	28092	244-5997
Assistant General Counsel for Near East Michael G Kitay 2634	4	28826	234-8215
Assistant General Counsel for Legislation and Program PolicyCoordination Judd L Kessler 6879	3	28404	544-0658
Assistant General Counsel for Management and Administration Jerome J Jacobson 6892B	3	28218	949-0792
Assistant General Counsel for Technical, Food, and Humanitarian Assistance AbrahamR Richstein 6949	3	21170	(703) 978-2516
Assistant General Counsel for Coordination and Procurement John E Mullen 6887	3	28428	(703) 548-9899
Assistant General Counsel for Contracting Robert Perkins (Acting) 6953	3	28492	533-0235
Assistant General Counsel for Enforcement I R Ludacer 6947	3	28874	965-4615
Assistant General Counsel for Housing Barton Veret 319E SA-2		29838	657-4241
Research Assistant Susan J Hall 6945	3	28375	
GC Files Stanley McDowell 6888	3	28530	LU2-3703

***Unless otherwise indicated area code is 202**

†For further AID information regarding personnel and services, see AID/W Directory of Services.

AID

AG — OFFICE OF THE AUDITOR GENERAL — 505

	C & RSC	Extension	Home Telephone*
Auditor General Harry C Cromer 5893	3	29888	(301) 365-1742
Secretary Vivian Pemberton 5893	3	29888	
Executive Officer C Eugene Clarke 405 RPE	8	(9) 235-9636	(703) 560-1467
OPERATIONS APPRAISAL STAFF (AG/OAS)			
Director Peter M Cody 570G PP	8	(9) 235-9207	
OFFICE OF OVERSIGHT COORDINATION (AG/OC)			
Director Warren E Lane 5893	3	29890	(703) 356-0341
GAO/IGA Liaison Officer Aubrey F Mills 547 PP	8	(9) 235-9220	(703) 780-0552
Policies and Procedures Division (AG/OC/PP) Chief Eugene G Linck 545 PP	8	(9) 235-9069	(301) 946-3398
Plans and Evaluation Division (AG/OC/PE) Chief Leland F Marland 539 PP	8	(9) 235-9712	(703) 281-2932
AREA AUDITOR GENERAL/WASHINGTON (AAG/W)			
AAG Rolland J Deschambault 535 PP	8	(9) 235-9210	
Deputy AAG (Vacant) 535 PP	8	(9) 235-9206	
Agricultural and Nutrition Division (AAG/W/AN) Chief Geoffrey G Fritzler 509 PP	8	(9) 235-9190	
Education and Human Resources Development Division (AAG/W/EHRD) Chief Samuel Rothstein 507 PP	8	(9) 235-9190	
Population Planning and Health Division (AAG/W/PPH) Chief Russell Aulik 509 PP	8	(9) 235-9193	
General Development Activities Division (AAG/W/GDA) Chief Billy R Abshire 523 PP	8	(9) 235-9196	
OFFICE OF INSPECTIONS AND INVESTIGATIONS (AG/IIS)			
Director Robert Parker 511D RPE	8	(9) 235-9742	(703) 931-5385
Deputy Director Paul M Shields 511B RPE	8	(9) 235-9742	(703) 280-1520
OFFICE OF SECURITY (AG/SEC)			
Director Milton S Mileski 415 RPE	8	(9) 235-9730	(703) 974-4380
Deputy Director Oscar P Yost 415 RPE	8	(9) 235-9731	(703) 938-9866
Security Clearance and Records Inquiries 414 RPE	8	(9)235-9725	

AA/LEG — OFFICE OF LEGISLATIVE AFFAIRS — 506

Assistant Administrator Denis M Neill 2895	1	28264	229-4315
Secretary Carolyn Proctor 2895	1	28264	(301) 579-6371
Deputy Assistant Administrator Jean P Lewis 2895	1	28266	243-1851
Special Assistant Clare Watson 2895	1	28266	563-6913
Associate Assistant Administrator Richard Cashin 2895	1	21284	
Administrative Officer Edith A Batten 2895	1	28321	(703) 273-7033
Program Presentation Division Chief Andrew Westwood 2895	1	23652	768-8275
Legislative Projects Staff Chief James T O'Meara 2895	1	28191	320-3954
Reports Control Lorraine Simard 2895			
Congressional Liaison Officers			
LA/SER/LR Ralph Vandervort 2895	1	28191	261-1851
AFR/PHA/GC Alex Dickie 2895	1	28191	(703) 955-1027
ASIA/TA William B Buchanan 2895	1	28190	(301) 493-4382
NE/SER/FFP David Merrill 2895	1	28191	652-0838
Congressional Inquiries Carole Woodward 2895	1	28191	833-8628
Congressional Documents/Mail Elouise Hood 2895	1	28335	829-1567

OPA — OFFICE OF PUBLIC AFFAIRS — 507

Director Clinton F Wheeler 4898	2	28628	(703) 790-8016
Secretary Frances G Dennis 4898	2	28629	363-5784
Deputy Director Herbert L Thompson 4898	2	28632	(301) 268-6510
Associate Director Robert D Walsh 4883	2	20674	338-6793
Special Assistant Vernon F Lyon 4898	2	28646	360-4521

***Unless otherwise indicated area code is 202**

†For further AID information regarding personnel and services, see AID/W Directory of Services.

(OPA) OFFICE OF PUBLIC AFFAIRS 507—Cont'd

	C & RSC	Extension	Home Telephone*
PUBLIC ACTIVITIES & SERVICES DIVISION (OPA/PAS)			
Associate Director Robert D Walsh 4883	2	20674	338-6793
Freedom of Information/Congressional & Public Inquiries Arnold H Dadian 4889	2	29318	362-7405
Speakers Program Margaret L Smith 4883	2	28639	293-3099
Radio/TV Michael Marlow 4885	2	28636	299-4625
Photo/Film/Audiovisual Carl Purcell 4894	2	28194	469-8065
PRESS & PUBLICATIONS DIVISION (OPA/PP)			
Chief Jerry Rosenthal 4886	2	29309	387-8914
Senior Press Officer Gale D Wallace 4897	2	28332	(703) 978-4614
Press Officer John Metelsky 4893	2	28332	652-4336
Press Officer Marjorie M Parker 4893	2	28332	387-6485
Senior Information Officer Marion Wilhelm 4890	2	23755	223-2144
Editor War on Hunger David L Rhoad 4886	2	29141	750-2314
Editor Front Lines Alexanderina Shuler 4890	2	27978	860-3851

FFP OFFICE OF FOOD FOR PEACE 508

Coordinator Robert Spitzer 6212	3	28572	347-8118
Deputy Coordinator Kathleen Bittermann 301 RPE	8	(9) 235-9649	363-9269
Associate Coordinator Daniel Shaughnessy 6212	3	27863	(703) 938-9871
Administrative Officer Delancey L Gray 306 RPE	8	(9) 235-9709	(301) 341-2677
WORLD FOOD PROGRAM STAFF (FFP/WFP)			
Chief Kathleen Bitterman 310 RPE	8	(9) 235-9649	363-9269
Food for Peace Officer Ludwig Hauschner 411 RPE	8	(9) 235-9672	(703) 920-6193
PROGRAM OPERATIONS DIVISION (FFP/POD)			
Chief Peggy A Sheehan 301 RPE	8	(9) 235-9651	(703) 671-3077
FOOD RESOURCES DIVISION (FFP/FRD)			
Chief Charles F Weden 308 RPE	8	(9) 235-9688	(703) 437-8381
FOOD FOR DEVELOPMENT DIVISION (FFP/FDD)			
Chief Paul Russell 410 RPE	8	(9) 235-9673	(703) 532-2450
Assistant Chief Paul Rusby 410C RPE	8	(9) 235-9711	(703) 241-2350
EVALUATION STAFF (FFP/ES)			
Chief Edwin K Fox 309 RPE	8	(9) 235-9698	652-6064

OLAB OFFICE OF LABOR AFFAIRS 509

Director Dale E Good 4232	4	23662	686-1782
Deputy Director Thomas D Bowie 4232	4	23662	223-0600
Deputy Director Robert A Senser 921 SA-5	7	28744	560-0973
PROGRAM COORDINATION DIVISION (LAB/PCD)			
Chief John E Dillon 919A SA-5	7	28752	(301) 593-6743
PLANNING AND EVALUATION DIVISION (LAB/PED)			
Chief (Vacant)	7	28754	

EOP OFFICE OF EQUAL OPPORTUNITY PROGRAMS 510

Director Nira H Long 2664	2	27996	583-0834

***Unless otherwise indicated area code is 202**

†For further AID information regarding personnel and services, see AID/W Directory of Services.

AA/SER	BUREAU FOR PROGRAM AND MANAGEMENT SERVICES	511

	C & RSC	Extension	Home Telephone*
Assistant Administrator Charles A Mann 5883	3	28298	(301) 338-2761
Secretary Thelma L Belloli 5883	3	28298	
Deputy Assistant Administrator John F Owens 5883	3	23478	(703) 256-0073
Deputy Assistant Administrator William W Gullett 5758	3	22994	(301) 736-5767
Special Assistant Fred C Fischer 5758	3	20108	(703) 573-8946
OFFICE OF AMERICAN SCHOOLS AND HOSPITALS ABROAD (SER/ASHA)			
Director Arturo G Costantino 412 SA-2		20010	893-4355
Assistant Director David A Santos 412 SA-2		20010	544-3851
Operations and Management Eugene D Tucci 412 SA-2	3	27750	451-9575
OFFICE OF HOUSING (SER/H)			
Director Peter M Kimm 300 SA-2		29538	299-7047
Deputy Director Donald A Gardner 300G SA-2		29608	299-7364
Staff Assistant Agnes A Fitzgibbon 300 SA-2		29538	262-0760
Assistant Director Technical Affairs Division J David McVoy 319 SA-2		29866	(703) 430-1966
Assistant Director Operations Division C Richard Zenger 314 SA-2		29718	338-4196
Assistant Director Program Planning and Support Division Ronald G Russell 300 SA-2		29112	966-2308
LABOR RELATIONS STAFF (SER/LR)			
Special Assistant for Labor Relations Edna A Boorady 309 RP	8	(9) 235-8929	(301) 652-2096
Labor Relations Specialist Gerald Pagano 309 RP	8	(9) 235-8929	(703) 379-7055
Labor Relations Specialist James R Washington 309 RP	8	(9) 235-8929	726-1103
Labor Relations Specialist Roger E Burgess 309A RP	8	(9) 235-8929	(703) 938-3284
Labor Relations Specialist William C Busch 309 RP	8	(9) 235-8929	(703) 471-9210
DEVELOPMENT INFORMATION SERVICES STAFF (SER/DIS)			
Director William C Ide 320 RP	8	(9) 235-1960	
OFFICE OF PERSONNEL AND MANPOWER (SER/PM)			
Director H B Hopkins 509D RP	8	(9) 235-8956	(703) 938-4075
Deputy Director Frederick F Simmons 509F RP	8	(9) 235-9003	
Associate Director for Personnel Operations Madeline S Barbitta 320D RP	8	(9) 235-9030	(301) 864-5908
Foreign Service Personnel Division Chief Charles R Rawlins 411B RP	8	(9) 235-8893	(703) 591-2008
Civil Service Personnel Division Chief Dana A Lund 209F RP	8	(9) 235-9046	(703) 323-6648
Policy Development & Evaluation Division Chief Frederick W Hahne 513B RP	8	(9) 235-9010	(703) 505-6067
Personnel Services Division Chief Samuel J Simpson 308C	8	(9) 235-1025	(703) 548-0191
Manpower Development Division Chief Daniel F Creedon 457 PP	8	(9) 235-9224	(703) 873-5210
Administrative Officer Harrison J Hahn 208 RP	8	(9) 235-9050	(703) 451-2875
Congressional Correspondence Trudy Springer 423 PP	8	(9) 235-9085	(703) 841-1565
DEPUTY ASSISTANT ADMINISTRATOR FOR MANAGEMENT SUPPORT (AA/SER)			
Deputy Assistant Administrator William W Gullett 5758	3	22994	(301) 736-5767
OFFICE OF MANAGEMENT PLANNING (SER/MP)			
Director Phyllis A Drohat (Acting) 1066	1	20216	(301) 881-3740
Deputy Director Richard F Calhoun (Acting) 1066	1	29726	(301) 948-2116
Special Assistant Brian E Kline 19A02	1	29714	488-8788
Management Consulting Services Division "A" (MP/A)			
Chief Norma J Ayers 1062	1	21600	(703) 256-3947
Management Consulting Services Division "B" (MP/B)			
Chief Richard W Parsons 1058	1	29762	(703) 437-7164
SOG Support Staff (MP/SOG)			
Chief Raymond E Odom 19A06	1	29714	(301) 869-4492
Directives and Publications Coordination Staff (MP/DPC)			
Chief Erwin J Lachman 2637	1	23910	363-8757
Special Projects Staff (MP/SPS)			
Chief James W Manley (Acting) 19A04A	1	29714	(703) 552-5312
Administrative Officer Mary H Leggins (Acting) 1060A	1	22978	

***Unless otherwise indicated area code is 202**

†For further AID information regarding personnel and services, see AID/W Directory of Services.

(AA/SER) BUREAU FOR PROGRAM AND MANAGEMENT SERVICES 511—Cont'd

	C & RSC	Extension	Home Telephone*
OFFICE OF MANAGEMENT OPERATIONS (SER/MO)			
Director Sam C Thornburg 3328	4	28972	(703) 768-3877
Deputy Director John J Garney 3328	4	28972	(703) 323-0985
Special Assistant B Ann Dotherow 3328	4	28235	(703) 931-5114
Policy & Procedures Staff Clement I Irons 3328	4	28972	(703) 273-6029
General Services Division Chief Harold J Schneider 100 SA-2		22954	(703) 256-9408
Publications and Audio/Visual Arts Division Chief Roger M Mieras B-926		28368	(703) 751-7827
Travel and Transportation Division Chief John E Everhart 1052A	1	28284	(301) 946-3123
Communications and Records Management Division Chief Stanley Holladay 3417A	4	28518	723-5226
Assistant Director for Overseas Management Marion L Kellogg 3316	4	29076	(301) 622-2176
Regional Director Africa Paul Coles 3316	4	27668	582-6663
Regional Director Near East Frederick G Hayden 3316	4	27668	338-8464
Regional Director Latin America Lawrence W Kavanagh 3316		27668	(301) 652-1194
Regional Director Asia Nicholas J Pappas 3316	4	27668	229-0692
Overseas Property Management Chief Walter E Kreutzer 216 SA-2		28184	(703) 591-4483
OFFICE OF FINANCIAL MANAGEMENT (SER/FM)			
Controller Thomas R Blacka 525 SA-12	6	20128	244-4031
Deputy Controller T Darrell Verner 525 SA-12	6	20158	(301) 530-1407
Deputy Controller Paul A Cooper 525 SA-12	6	20012	(703) 892-5164
Executive Officer Claud A Alsop 525 SA-12	6	20145	(301) 459-6568
Accounting Systems Division (FM/ASD) Chief Bruce K Birnberg 524B SA-12	6	20162	(703) 451-6794
Banking and Finance Division (FM/BFD) Chief Ben L Whiting 534 SA-12	6	20176	(703) 273-4357
Central Accounting Division (FM/CAD) Chief John W Finn 624 SA-12	6	20066	(301) 946-4355
Central Services Division (FM/CSD) Assistant Controller Henry E Rosenquist (Acting) 607 SA-12	6	20015	686-5545
Data Control Division (FM/DCD) Chief George R Strawn (Acting) 633 SA-12	6	20086	(301) 627-2173
Employee Services Division (FM/ESD) Assistant Controller Joseph J LaCamera 506 SA-12	6	20076	(301) 773-0581
Field Services Division (FM/FSD) Assistant Controller Clarence Combs (Acting) 530C SA-12	6	20110	
Funds Control Division (FM/FCD) Chief Jean McColl 636 SA-12	6	20062	(301) 459-0261
Loan Division (FM/LD) Chief Arthur Smith 619 SA-12	6	20116	
Regional Services Division (FM/RSD) Assistant Controller W Wayne McKeel 519 SA-12	6	20183	(703) 356-5831
Statistics and Reports Division (FM/SRD) Chief Albert H Huntington 625 SA-12	6	29637	(703) 532-6322
Support Planning Division (FM/SPD) Chief Leon Vaughn 516 SA-12	6	20046	(703) 360-6942
Support Services Division (FM/SSD) Assistant Controller John E Tuleja (Acting) 614 SA-12	6	20148	(301) 977-1358
Systems Task Force (FM/STF) Chief Grover S Robinson 710 SA-12	6	20082	(703) 370-1000
OFFICE OF DATA MANAGEMENT (SER/DM)			
Director James T McMahon 725 SA-12	6	27962	(703) 281-1526
Deputy Director John H Chamberlayne 725 SA-12	6	27962	265-7385
Assistant to Director Willard W Lee 725 SA-12	6	20126	(703) 931-8905
Administrative Officer Lucille I Murphy 725 SA-12	6	23962	526-3816
Information Management Division (DM/IM) Chief Linwood A Rhodes 725 SA-12	6	20036	(703) 360-4674
Data Systems Division "A" (DM/DS-A) Chief William J Follen 706 SA-12		29744	(301) 946-7618
Data Systems Division "B" (DM/DS-B) Chief William C Ruotola 717 SA-12		20065	(703) 360-9085
Computer Center Division (DM/CC) Chief Herbert B Thompson 725 SA-12	6	20092	(301) 449-3359
DEPUTY ASSISTANT ADMINISTRATOR FOR PROGRAM SUPPORT (AA/SER)			
Deputy Assistant Administrator John F Owens 5883	3	23478	(703) 256-0073
OFFICE OF INTERNATIONAL NARCOTICS CONTROL (SER/INC)			
Director Mary E Wampler 211 SA-2		28626	584-3197
Narcotics Advisor Major W McBee 211 SA-2		28542	(301) 292-4393
Administrative Assistant Charlotte M Hudlow 211 SA-2		28144	(301) 839-4730
COUNTRY-FINANCED TECHNICAL SERVICES STAFF (SER/CFS)			
Director Thomas A Moser 651 PP	8	(9) 235-9178	(301) 365-0712
OFFICE OF CONTRACT MANAGEMENT (SER/CM)			
Director Hugh L Dwelley 600 PP	8	(9) 235-9159	(703) 591-8991
Deputy Director Russell Dilts (Acting) 600 PP	8	(9) 235-9121	(301) 942-2995
Administrative Officer Nancy Schofield (Acting) 601 PP	8	(9) 235-9122	
Excess Property Division (CM/EPD) Chief Charles L Kaufmann New Cumberland, Pa.		(8) 590-2288	(717) 774-3145
Washington Liaison Branch Chief William E Gamble 601 PP	8	(9) 235-9157	(703) 256-2562

***Unless otherwise indicated area code is 202**

†For further AID information regarding personnel and services, see AID/W Directory of Services.

(AA/SER) BUREAU FOR PROGRAM AND MANAGEMENT SERVICES 511—Cont'd

	C & RSC	Extension	Home Telephone*
Small Business Office (CM/SB) Chief Nedra Rowe (Acting) 609 PP	8	(9) 235-9155	
Special Operations Division (CM/SOD) Chief Edward Rawson 671B PP	8	(9) 235-9120	(301) 365-1424
Regional Operations Division (CM/ROD) Chief Stanley D Heishman 729A PP	8	(9) 235-9152	(703) 323-1973
Central Operations Division (CM/COD) Chief Robert J O'Brien 773B PP	8	(9) 235-9133	(301) 622-3150
Support Division (CM/SD) Chief Joseph Watkins 701 PP	8	(9) 235-9125	(301) 299-6405
OFFICE OF COMMODITY MANAGEMENT (SER/COM)			
Director William C Schmeisser Jr 809RP	8	(9) 235-8846	(301) 299-6751
Deputy Director Robert D Elliott 809 RP	8	(9) 235-8848	(703) 780-3467
Special Assistant for Indochina Liquidation Seymour Barondes 803F RP	8	(9) 235-8944	(301) 730-6485
Executive Officer (Vacant) 809 RP	8	(9) 235-8966	
Policy and Procedures Staff (COM/PP) Chief Murray Gray 820D RP	8	(9) 235-8989	(301) 593-7121
Asia Division (COM/A) Chief Robert W Wiley 803 RP	8	(9) 235-9005	(703) 536-1997
Africa/Latin America/Inter Regional Division (COM/ALI) Chief J H Shollenberger 709 RP	8	(9) 235-8975	
Near East Division (COM/NE) Chief Ransome T Looper 811 RP	8	(9) 235-8905	(703) 524-7568
Commodity and Procurement Support Division (COM/CPS) Chief Peter J Hagan 711 RP	8	(9) 235-8887	(703) 548-1485
Transportation Support Division (COM/TR) Chief Robert C Duane 806 RP	8	(9) 235-8984	(301) 654-0929
Surveillance and Evaluation Division (COM/SE) Chief Daniel P Cohen 702 RP	8	(9) 235-8991	(301) 946-0017
OFFICE OF INTERNATIONAL TRAINING (SER/IT)			
Director Charles H Fleer 405 SA-8	7	(9) 235-1853	(703) 978-9151
Deputy Director Thomas M Finn (Acting) 415 SA-8	7	(9) 235-1855	(301) 649-3189
Special Assistant Samuel E Belk III 401 SA-8	7	(9) 235-1857	543-2187
Program Division (IT/P) Assistant Director for Program Cameron F Bremseth 307 SA-8	7	(9) 235-1984	(703) 256-6824
Deputy Assistant Director Judson H Bell 307 SA-8	7	(9) 235-1985	(301) 798-1265
Training Support Division (IT/TS) Assistant Director for Training Support Eugene A Byrne 260 SA-8	7	(9) 235-1966	(703) 549-7609
Planning Staff Director John Flippman 447 SA-8	7	(9) 235-1879	(703) 892-6879
OFFICE OF ENGINEERING (SER/ENGR)			
Director Merten M Vogel 511B SA-11		(9) 235-9811	(301) 424-7115
Administrative Officer Joan Madden 509 SA-11		(9) 235-9817	
Regional Engineering Coordinators			
Asia James L Sloan 507 SA-11		(9) 235-9741	(703) 532-6054
Latin America Charles S Stevens 511D SA-11		(9) 235-9815	(703) 243-8093
NE Edwin D Callahan 505 SA-11		(9) 235-9858	(703) 533-1108
Africa Palmer N Stearns 501 SA-11		(9) 235-9858	(703) 538-5052
Interregional John Rixse 503 SA-11		(9) 235-9813	(703) 683-2474
Engineering Equipment James Watson 557 SA-11		(9) 235-9815	(703) 323-1714
Operations Division (ENGR/OPNS) Assistant Director Frank DiMatteo 549 SA-11		(9) 235-9827	(703) 820-1743
Special Projects Division (ENGR/SP) Assistant Director Robert C Snell 515B SA-11		(9) 235-9800	(703) 273-7883

AA/PPC BUREAU FOR PROGRAM AND POLICY COORDINATION 512

Assistant Administrator Philip Birnbaum 3942	2	20482	(301) 654-1206
Secretary Fukiko Seki 3942	2	20482	
Deputy Assistant Administrator Alexander Shakow 3942	2	21594	363-2630
Special Assistant for the Private Sector Richard Crisler 3758	2	23982	EM 3-2031
Special Assistant Congressional Mandate Paul J Isenman 3758	2	28261	(301) 656-5078
EXECUTIVE MANAGEMENT STAFF (PPC/EMS)			
Director Merriam J Jacobsen 3665	2	28342	966-7828
Administrative Operations Assistant Naomi Copeland 3665	2	20773	723-4908
REGIONAL COORDINATORS AND MILITARY ASSISTANCE STAFF (PPC/RC)			
African Coordinator Walter F Stettner 3898	2	22602	(301) 229-5796
Asian Coordinator Eric Griffel 3898	2	23017	686-1055
Latin American Coordinator Charles Montrie 3898	2	28952	229-0391
NE Coordinator Mary Jane Heyl 3898	2	21346	337-5875
Military Assistance Coordinator Mary Jane Heyl 3898	2	20974	337-5875

***Unless otherwise indicated area code is 202**

†For further AID information regarding personnel and services, see AID/W Directory of Services.

(AA/PPC) BUREAU FOR PROGRAM AND POLICY COORDINATION 512—Cont'd

	C & RSC	Extension	Home Telephone*
OFFICE OF POLICY DEVELOPMENT AND ANALYSIS (PPC/PDA)			
Associate Assistant Administrator John W Mellor 3947	2	28382	(703) 836-5982
Deputy Constantine Michalopoulos 3947	2	21646	966-5662
Research Advisor James R Hoath 3951	2	28149	(703) 360-4823
Development Analysis Division Chief A David Redding 3889	2	28928	554-3673
Trade and Payments DivisionChief Keith Jay 3953	2	29747	(703) 379-9270
Civic Participation Division Chief Jonathan Silverstone (Acting) 3892	2	28166	966-5454
OFFICE OF DEVELOPMENT PROGRAM REVIEW AND EVALUATION (PPC/DPRE)			
Associate Assistant Administrator Arthur Handly 3938	2	28594	(703) 938-3907
Deputy Norman Cohen 3938	2	28592	(301) 299-3597
Project Review DivisionChief Ronald Bobel 3643	2	23358	(703) 521-8516
Program Evaluation Chief Herbert D Turner 3534	2	20226	(301) 656-2634
OFFICE OF PLANNING AND BUDGETING (PPC/PB)			
Associate Assistant Administrator C Stark Biddle 3749	2	29176	338-6295
Deputy Allison B Herrick 3749	2	20436	337-6418
OFFICE OF INTERNATIONAL ASSISTANCE COORDINATION (PPC/IA)			
Associate Assistant Administrator Clarence S Gulick 3847	2	20833	(301) 657-8741
DAC and Development Finance Coordination Division Chief Norman W Mosher 3841	2	28676	243-3799
UN Relations Division Chief Gordon W Evans 3851	2	28992	(301) 292-9584

AA/TA BUREAU FOR TECHNICAL ASSISTANCE 513

Assistant Administrator Curtis Farrar 4942	1	28614	(301) 946-4580
Secretary Muriel Johnson 4942	1	28614	
Special Assistant Mary Kilgour 4942	1	22192	(703) 379-1523
Special Assistant (Technology Application) Thomas Arndt 3312	1	28514	(703) 893-5465
Special Assistant (Minority Involvement) (Vacant) 3312	1	23964	
Deputy Assistant Administrator Marjorie Belcher (Acting) 4938	1	28982	
Acting Associate Assistant Administrator James B Chandler 4677	1	23541	
Associate Assistant Administrator (Rural and Urban Development) Samuel H Butterfield 206 SA-2		28475	(301) 946-8571
Associate Assistant Administrator Erven J Long 3312	1	23800	(703) 527-5014
Special Assistant (University Relations) Curtis Barker 3312	1	28514	(301) 652-1994
Correspondence Control 4677	1	29171	
OFFICE OF MANAGEMENT (TA/MGT)			
Director (Vacant) 410 SA-2		28566	
Deputy Director David G Mein 408 SA-2		28508	(301) 657-9387
Conference Room 2884	1	21853	
OFFICE OF PROGRAM PLANNING AND UTILIZATION (TA/PPU)			
Director Carl Fritz 2941	1	23572	(703) 671-2854
Program Division Chief John N Gunning 2941	1	28158	(703) 243-9846
Evaluation, Utilization and Technical Information Division Chief Delbert T Myren 2669		26056	(703) 536-6809
Program Operations Mary Mozynski 2941		23650	(301) 345-4618
Inter-Regional Research Staff (TA/RES)			
Director Miloslav Rechcigl 2643		21916	(301) 881-7222
OFFICE OF URBAN DEVELOPMENT (TA/UD)			
Director William R Miner 200 SA-2	1	22968	833-8796
OFFICE OF SCIENCE AND TECHNOLOGY (TA/OST)			
Director Henry A Arnold 2841	1	28938	333-7029
Deputy Director (Vacant) 2843	1	20545	
Associate Director William H Littlewood 2840	1	27977	(301)530-8678

***Unless otherwise indicated area code is 202**

†For further AID information regarding personnel and services, see AID/W Directory of Services.

(AA/TA) BUREAU FOR TECHNICAL ASSISTANCE 513—Cont'd

	C & RSC	Extension	Home Telephone*
OFFICE OF AGRICULTURE (TA/AGR)			
Director Leon Hesser 2245	1	23339	659-8315
Special Assistant Ryland Holmes 2245	1	22276	291-6762
Deputy Director Operations Leonard Otto 2245	1	27927	
Associate Director for Field Review & Evaluation James K McDermott 2245	1	27928	(703) 538-4544
Associate Director Research Guy B Baird 2243	1	27921	(703) 941-9468
Soil and Water Management Division Chief Donald Plucknett 3245	1	21036	941-5259
Food Crop Division Chief Earl Leng (Acting) 2244	1	28279	
Livestock Production Division Chief Ned Raun 5912	1	23372	
Agricultural Economics and Sector Planning Chief William Merrill 2246	1	29525	
OFFICE OF DEVELOPMENT ADMINISTRATION (TA/DA)			
Director Jerome French (Acting) 2851	1	21850	(703) 451-9293
OFFICE OF EDUCATION AND HUMAN RESOURCES (TA/EHR)			
Director James B Chandler 111 SA-2	1	20132	362-5877
OFFICE OF HEALTH (TA/H)			
Director Lee Howard MD 633 PP	8	(9) 235-9170	(301) 762-7837
Deputy Director Clifford Pease 631 PP	8	(9) 235-9171	
OFFICE OF NUTRITION (TA/N)			
Director Martin Forman 400 SA-2	1	23959	(301) 299-4441
Deputy Director I Hornstein 400 SA-2	1	23958	(301) 474-5783
OFFICE OF RURAL DEVELOPMENT (TA/RD)			
Director Edgar Owens 200 SA-2		22944	(301) 229-6909

AA/PHA BUREAU FOR POPULATION AND HUMANITARIAN ASSISTANCE 514

Assistant Administrator Fred O Pinkham 3932	1	28558	
Secretary Margaret A Smith 3932	1	28558	
Deputy Assistant Administrator Allan R Furman (Acting) 3932	1	23842	337-6272
Secretary Thelma Barnes 3932	1	20546	
Associate Assistant Administrator Allan R Furman 3485	1	23887	337-6272
Special Assistant Shirley D Patterson 3493	1	27667	320-5840
PHA Secretariat/Assistant Charlotte Ureksoy	1	21231	
Administrative Officer Weston Drake 2441	1	23390	323-6017
Assistant General Counsel for PHA A R Richstein 6951	1	21170	978-2516
PROGRAM REVIEW STAFF (PHA/PRS)			
Director C D McMakin (Acting) 3489	1	20990	(703) 356-7010
Evaluation Officer William Alli 3493	1	20991	
OFFICE OF PRIVATE AND VOLUNTARY COOPERATION (PHA/PVC)			
Director John A Ulinski Jr (Acting) 3720	1	20802	(703) 356-0373
Executive Director Advisory Committee on Voluntary Foreign Aid Robert McClusky 3670	1	21892	530-4922
Program Operations Division (OPNS) Associate Director Cleo F Shook 3664	1	22308	(703) 820-7473
Program Services Staff (PSS) Chief Minnie Hooper 3732	1	28098	726-1879
OFFICE OF US FOREIGN DISASTER ASSISTANCE (PHA/FDA)			
Director Earl E Anderson 19A08	1	28924	
Deputy Director Christian R Holmes IV 19A08A	1	28924	
Assistant Director for Planning William R Dalton 19A12	1	28924	(703) 280-2292
Assistant Director for Operations Robert B Clary (Acting) 1262A	1	25916	(703) 430-6747
OFFICE OF POPULATION (PHA/POP)			
Director R T Ravenholt 510 RPE	8	(9) 235-9645	(301) 320-3549
Deputy Director Willard H Boynton 510 RPE	8	(9)235-9645	(703) 821-3414
Associate Director for OPS E Randall Backlund 508 RPE	8	(9)235-9645	966-9150
Research Division Chief J J Speidel MD 207 RPE	8	(9)235-8117	965-5646

***Unless otherwise indicated area code is 202**

†For further AID information regarding personnel and services, see AID/W Directory of Services.

(AA/PHA) BUREAU FOR POPULATION AND HUMANITARIAN ASSISTANCE 314—Cont'd

	C & RSC	Extension	Home Telephone*
Demographic and Economic Analysis Division Chief James W Brackett 201 RPE	8	(9)235-9692	(703) 527-5171
Manpower and Institutions Division Chief Gerald Winfield 210 RPE	8	(9) 235-9656	(703)538-4877
Family Planning Services Division Chief Harold Pedersen 515 RPE	8	(9)235-9665	356-7981
Information, Education, and Communication Division Chief Gerald Winfield (Acting) 210 RPE	8	(9) 235-9656	(703) 538-4877
Population Policies Development Division Chief Carl Hemmer 204 RPE	8	(9) 235-9867	(703) 938-4156
Africa Division Chief Clayton Miracle 314 RPE	8	(9) 235-8675	(703) 437-3173
Asia Division Chief Robert Grant (Acting) 311 RPE	8	(9) 235-9700	(703) 273-6059
NENA Division Chief Robert Grant 311 RPE	8	(9) 235-9700	(703)273-6059
Latin America Division Chief Charles Johnson 316 RPE	8	(9)235-9677	893-4099

AA/NE BUREAU FOR NEAR EAST 515

Assistant Administrator Robert H Nooter 6724	3	29118	362-4756
Secretary Ann Bohl 6724	3	29118	(703) 820-2478
Deputy Assistant Administrator Alfred D White 6724	3	29126	362-1936
Special Assistant (Program Management) Edward M Vinson 6443	3	29136	(703)356-0262
Congressional Liaison Officer David Merrill 2895	1	28192	652-0838
Correspondence Control 6724	3	29127	
Assistant General Counsel for NE Michael G Kitay 2634	1	28826	234-8215
EXECUTIVE MANAGEMENT STAFF (NE/EMS)			
Executive Director Norman R Ashton 4441	3	28152	(301)530-3492
Deputy Executive Director Richard B Deyo 4441	3	28940	(703) 569-0227
OFFICE OF DEVELOPMENT PLANNING (NE/DP)			
Director Bradshaw Langmaid 6723C	3	29116	(703) 536-4724
Planning Division Chief Richard G Birnberg 6642	3	29114	362-8239
Program Division Chief Peter O Sellar 6723C	3	23850	(301) 656-3705
OFFICE OF CAPITAL DEVELOPMENT (NE/CD)			
Director Theodore H Lustig 4720	3	29134	(301)942-8733
Deputy Director Selig A Taubenblatt 4720	3	29122	(301)365-7295
Near East/North Africa Division Chief Richard B Perry 4452	3	29124	(703) 820-9527
Egypt Division Chief Thomas A Sterner 4716	3	28262	(301) 657-4417
Syria/Jordan/Israel Division Chief William C Larson 4712	3	21830	(703) 280-2904
Senior Project Economist Leonard G Rosenberg 4710G	3	23330	(301) 657-8078
OFFICE OF TECHNICAL SUPPORT (NE/TECH)			
Director David I Steinberg 5314A	4	28532	(301) 942-3124
Deputy Director George Coleman 5316B	4	29048	(703) 893-3836
Sector Planning, Rural Educ & Human Resources Development Division Chief James J Dalton 5314A	4	29050	333-5743
Health & Nutrition Division Chief John S Alden 5318 B	4	28976	(301) 949-5518
Agriculture Division Chief Russell Olson 4709		20721	
OFFICE OF MIDDLE EAST AFFAIRS (NE/ME)			
Director Norman L Sweet 3317	4	29064	(703) 533-8508
Deputy Director Blaine C Richardson 3317	4	22076	(301) 340-1380
Jordan William H Faulkner 3317	4	22076	(703) 533-0084
Egypt James R Roberts 3317	4	28516	(301) 942-2032
Syria Kurt H Teil 3317	4	22185	363-3559
Israel/Persian Gulf James S Holtaway 3317	4	20212	(703) 455-3816
OFFICE OF NEAR EAST/NORTH AFRICA AFFAIRS (NE/NENA)			
Director Anthony M Schwarzwalder 6480	3	29256	(703) 765-8832
Afghaniswan Louis C Stamberg 6921A	3	29262	363-5813
Tunisia Joseph N Brooks 4733	3	29228	291-3792
Morocco George A Laudato (Acting) 4725	3	28984	362-8752
Cyprus/Portugal/UNFICYP/Spain/Malta Robert Mark Ward 6484	3	28586	(301) 654-1576
Yemen Residuals George A Laudato 6930	3	29246	362-8752

***Unless otherwise indicated area code is 202**

†For further AID information regarding personnel and services, see AID/W Directory of Services.

AA/AFR	BUREAU FOR AFRICA	516

Assistant Administrator Stanley S Scott Jr 6936	2	29232	484-3781
Secretary Rosabelle Wilson 6936	2	29232	882-0487
Deputy Assistant Administrator Donald S Brown 6936	2	29244	340-9474
Special Assistant Theodore Brown 6936	2	29234	
Assistant General Counsel for AFR Edward A Dragon 6895	2	29218	223-0070
Congressional Liaison Officer for AFR Alex Dickie 2895	2	28192	(703) 955-1027
EXECUTIVE MANAGEMENT STAFF (AFR/EMS)			
Executive Director Joseph M Kemper 5644	2	27844	363-2521
Deputy Director William A Meeks 5644	2	27844	(703) 536-2455
Program Analyst Floyd Spears 5644	2	27844	(301) 997-4153
Project Management Officer Robert Hannon 5750	2	29303	356-6197
Contracting Officer Normanno A Caticchio 719 PP	8	(9)235-9115	
OFFICE OF DEVELOPMENT PLANNING (AFR/DP)			
Director Robert G Huesmann 6663	2	29196	
Deputy Director Edward I Donoghue 6663	2	29151	(301) 577-4093
Evaluation Officer Irving Licht 6942	2	29254	363-6130
Policy Planning and Analysis Division Chief Frank J Moore 6744	2	29188	281-3644
Program Analysis and Budget Division Chief James L Govan 6671	2	29202	525-2016
OFFICE OF SAHEL AND FRANCOPHONE WEST AFRICA AFFAIRS (AFR/SFWA)			
Director David Shear 4533	2	28269	(703) 768-5258
Deputy Director Irving D Coker 4533	2	26639	(301) 588-2546
OMVS Coordinator Harry Petrequin 4529	2	27016	
Assistant Director for Operations Irving Rosenthal 4533	2	28602	243-3106
OIC Senegal Basin States John McLaughlin (Acting) 4527A	2	23550	(703) 860-1476
OIC LCBC Fritz Gilbert 4531	2	28337	(703) 256-7531
OFFICE OF EASTERN AND SOUTHERN AFRICA AFFAIRS (AFR/ESA)			
Director Jerry Knoll 6758	2	29872	362-9453
Deputy Director Owen P Cylke 6758	2	29873	365-1131
OIC Kenya, Madagascar, Mauritius, Tanzania, Uganda and EAR Regional Thomas O'Keefe 6750	2	23229	(703) 354-3060
OIC Ethiopia, Somalia and Sudan Ric Machmer 6754	2	29784	931-8979
OIC Southern Africa Leonard Pompa 6849	2	21078	532-9365
OFFICE OF CENTRAL AND ANGLOPHONE WEST AFRICA AFFAIRS (AFR/CAWA)			
Director Dalton A Griffith 3320A	2	29000	(703) 356-6798
Deputy Director Frank Scordato 3320A	2	29000	(301) 681-7079
OIC Anglophone West Africa Division Chief Joan Coe 3318		21761	(301) 270-2820
Liberia/Sierra Leone James Wedberg 3320A		29101	965-3733
OIC Central Africa Division Chief Robert Friedline 3318		21762	(703) 370-8156
Zaire/Rwanda/Burundi Mike Wiseman 3320A		29101	(703) 528-5511
Cameroon/CAR/Gabon/Congo (Vacant) 3320A		20593	
OFFICE OF AFRICA REGIONAL AFFAIRS (AFR/RA)			
Director E Dennis Conroy 3327A	2	29102	229-2481
Regional Programs James D Kraus 3327A	2	22928	(703) 750-2334
Technical Support Charles A Sanders 3325	2	28240	591-3407
OIC Portuguese Speaking Africa Robert L Chamberlain 3323	2	28965	966-6077
OFFICE OF DEVELOPMENT RESOURCES (AFR/DR)			
Director Princeton N Lyman 2497	2	28178	(301) 654-3967
Deputy Director Henry Gruppe 2497	2	29780	(301) 229-6290
Assistant Director Stephen Klien 2493	2	28254	332-2848
Program Support Staff Chief Joseph Chimento 2485	2	23946	(703) 354-0839
Eastern and Southern Africa Projects Division Chief Sheldon Cole 2450		28286	(301) 340-1558
Sahel and Francophone West Africa Projects Division Chief Jim Kelly 2646		26331	337-4072
Central and Anglophone West Africa and Regional Affairs Projects Division Chief Graham Thompson (Acting) 2733A			
Agriculture and Rural Development Division Chief Woodrow Leake 2480		28168	(301) 530-0237
Selected Development Problems Division Chief John Blumgart 2496		28570	(301) 365-2925
Health/Nutrition Division Chief Edward B Cross 2490		28175	488-8391
Human Resources Division Chief Antonio Gayoso 2491	2	28171	(703) 370-9449

***Unless otherwise indicated area code is 202**

†For further AID information regarding personnel and services, see AID/W Directory of Services.

AA/ASIA	BUREAU FOR ASIA	517

	C & RSC	Extension	Home Telephone*
Assistant Administrator Arthur Z Gardiner Jr 6311	4	28502	244-5397
Secretary Carol Kling 6311	4	28502	439-5834
Executive Assistant Robert L Josephson 6311	4	28494	
Deputy Assistant Administrator Michael H B Adler 6311	4	29072	(301) 229-7631
Secretary Carol Snowden 6311	4	29072	
Assistant General Counsel for Asia Herbert E Morris 6312	4	28092	244-5997
DEVELOPMENT COORDINATION STAFF (ASIA/DCS)			
Director Glenn A Lehmann 3311	4	29074	229-4833
EXECUTIVE MANAGEMENT STAFF (ASIA/EMS)			
Director Wade B Fleetwood 508 RP	8	(9) 235-8902	(703) 536-7165
Deputy Director Richard D Biava 508 RP	8	(9) 235-8904	(703) 256-9019
OFFICE OF DEVELOPMENT PLANNING (ASIA/DP)			
Director Donald D Cohen (Acting) 3208	4	29044	362-8094
Plans Division Chief John W McCarthy 3208	4	29044	(703) 860-4506
Program Division Chief William S Lefes 3208	4	29044	(703) 738-7669
Management Systems Division Chief Norma E Lambke	4	29056	966-8296
OFFICE OF EAST ASIAN AFFAIRS (ASIA/EA)			
Director S J Littlefield 4216	4	29084	(703) 243-8967
Philippines Vance L Elliott (Acting) 4218	4	28526	591-8794
Indonesia Bernard E Dupuis 4214	4	29842	533-3918
Thailand/Korea Robert Taylor 4216	4	29086	683-2427
OFFICE OF SOUTH ASIAN AFFAIRS (ASIA/SA)			
Director Robert W Beckman (Acting) 6668	3	28306	471-7283
India/Nepal/Sri Lanka Michael deH Dwyre (Acting) 6732	3	28225	942-1629
Bangladesh Robert S Meehan (Acting) 6668	3	28221	234-5151
Pakistan Daniel L Leaty (Acting) 6927	3	23852	938-4313
OFFICE OF REGIONAL DEVELOPMENT (ASIA/RD)			
Director Leonard M Durso 3313	4	28226	(703) 256-6438
OFFICE OF RESIDUAL INDO-CHINA AFFAIRS (ASIA/RI)			
Director Norman M Rosner 714 RP	8	(9) 235-8939	656-9593
Vietnam Robert Craig (Acting)	8	(9) 235-8996	370-8006
Laos/Cambodia Norman M Rosner (Acting) 714 RP	8	(9) 235-8939	656-9593
OFFICE OF TECHNICAL RESOURCES (ASIA/TR)			
Director T C Clark 609 RP	8	(9) 235-8880	(703) 525-1972
Deputy Director Herbert W Dodge 603 RP	8	(9) 235-8850	(717) 334-6322
Education and Human Resources Development Division Chief Herbert W Dodge 603 RP	8	(9) 235-8850	
Health and Nutrition Division Chief Isaiah A Jackson, Jr MD 608 RP	8	(9) 235-8857	(703) 524-6183
Agriculture and Rural Development Division Chief Fletcher Riggs 606 RP	8	(9) 235-8870	(703) 532-6893
Special Development Problems Division Chief Alan B Jacobs 516 RP	8	(9) 235-8949	(703) 759-3106
OFFICE OF PROJECT DEVELOPMENT (ASIA/PD)			
Director (Vacant) 611C RP	8	(9) 235-8881	
Deputy Director Jonathan R McCabe 611B RP	8	(9) 235-8892	(703) 683-3144
Analysis and Compliance Officer Jay R Nussbaum 611 RP	8	(9) 235-8892	659-1581
EA Project Division Chief M Milburn Pehl 611E RP	8	(9) 235-8960	530-7681
SA Project Division Chief Alexander R Love 620 RP	8	(9) 235-8910	966-2295
Project Control Staff (Vacant)			
Private & Voluntary Development Division Chief Edward B Marks 609 RP	8	(9) 235-8850	659-2319
Regional Engineering Coordinator James L Sloan 507 SA-11	8	(9) 235-9741	(301) 460-5519

***Unless otherwise indicated area code is 202**

†For further AID information regarding personnel and services, see AID/W Directory of Services.

ARA-LA	BUREAU OF INTER-AMERICAN AFFAIRS (STATE) BUREAU FOR LATIN AMERICA (AID) See Section 400	

DLC	DEVELOPMENT LOAN COMMITTEE	518

Daniel Parker Chairman .....

ACVFA	ADVISORY COMMITTEE ON VOLUNTARY FOREIGN AID	519

Huntington Harris Chairman .....
Robert McClusky Executive Director 21892

RAC	A.I.D. RESEARCH ADVISORY COMMITTEE	520

Ralph H Smuckler Chairman .....

	ENGINEERING, ARCHITECTURAL AND CONSTRUCTION INDUSTRY ADVISORY COMMITTEE	521

Merten M Vogel ..... (9)235-9811

DDC	DEVELOPMENT COORDINATION COMMITTEE	522

Daniel Parker .....
Executive Director Christian A Herter Jr 21754

*Unless otherwise indicated area code is 202

†For further AID information regarding personnel and services, see AID/W Directory of Services.

ORGANIZATIONAL DIRECTORY

(OPIC) OVERSEAS PRIVATE INVESTMENT CORPORATION 550

1129-20th Street N.W., Washington, D.C. 20527

	Extension	Home Telephone*
President Marshall T Mays	28584	(703) 548-7477
Executive Vice President David Gregg III	28582	686-1591
Corporate Secretary and Country Agreements Officer Elizabeth A Burton	21839	232-4455
Secretary June Sullivan	28584	(703) 920-3891
INSURANCE DEPARTMENT (OPIC/ID)		
Vice President for Insurance George R Cooper Jr	28990	686-1635
Deputy Vice President Hilliard A Zola	29850	965-4242
Deputy Vice President Arvin M Kramish	21652	(301) 585-9508
Private Program Officer Robert E Svensk	28990	632-1796
Director for Near East/Asia Felton M Johnston	29646	333-0323
Insurance Officer Ravendra Gupta	29646	578-1785
Insurance Officer Leigh P Hollywood	29646	296-5576
Insurance Officer Patrick H McGuire	29646	(301) 654-6656
Director for Latin America B Thomas Mansbach	29634	544-3135
Deputy Director John W Gurr	29634	(703) 532-7338
Insurance Officer Adron L Coldiron	29634	554-1294
Director for Middle East and Africa Carl H Middleton	29643	(703) 533-0813
Insurance Officer Jon G Sarff	29643	430-3560
Insurance Officer Jane C Troy	29643	588-4486
Director for Contract Administration Willis W Jourdin Jr	27825	544-5145
Deputy Director Charles H Clarke	27825	529-2380
Insurance Officer (Construction) Clark H Batchelder	27825	337-2240
Insurance Officer Joseph Tavarez	27825	
Insurance Applications Officer Ella E Vick	21820	399-0537
OVERSEAS INVESTMENT INSURANCE GROUP		
George R Cooper Jr	28990	686-1635
FINANCE DEPARTMENT (OPIC/F)		
President Anthony J Hope	23906	
Deputy Vice President (Management) Phillip McCallum	23906	527-7889
Manager Agribusiness Projects Graham Williams	29688	338-7291
Small Business Officer Ben A Parnell III	29154	544-8248
Deputy Vice President (Projects) John K Culman	28544	338-6919
Senior Manager, Project Finance Richard H Lindgren	28544	686-5073
Senior Manager, Project Finance, Middle East, Asia Frank R Hill	43227	965-4054
Manager, Project Finance, Africa Bonny M Henderson	29154	965-2546
Manager, Project Finance, Latin American/Caribbean Patricia deW Counts	43416	223-4212
Investment Officer Burton L Bostwick	43227	527-5415
Investment Officer Martin H Schor	21780	
Investment Officer Jack S Moorman	43416	229-5103
Investment Officer Brian W Treadwell	21780	
Associate Investment Officer James D Banks	43416	521-2643
Associate Investment Officer Brian R Duffy	43227	462-2294
Investment Analyst Dennis E Kelly	28544	920-7465
DEVELOPMENT (OPIC/D)		
Vice President Erland H Heginbotham	21796	299-4549
Senior Corporate Planning Officer Jonathan C Dill	21796	(703) 931-5171
Program Analyst Scott H Ochiltree	21796	543-6054
GENERAL COUNSEL (OPIC/GC)		
General Counsel Gerald D Morgan Jr	21766	234-5011
Deputy General Counsel Cecil Hunt	21766	244-8329
Senior Counsel for Insurance Caryl S Cole	21766	(301) 656-1382
Senior Counsel for Finance Charles F Lipman	21766	338-9492
Counsel (Legislative) Steven M Franklin	21765	966-7362
Counsel Allen P Keesee	21766	265-2692

***Unless otherwise indicated area code is 202**

(OPIC) OVERSEAS PRIVATE INVESTMENT CORPORATION 550—Cont'd

	Extension	Home Telephone*
Counsel Edward L Lublin	21766	(301) 299-2104
Counsel Anthony F Marra Jr	21766	331-8182
Counsel Richard D Stern	21766	293-2971
Counsel Marcia A Wiss	21766	965-1736
PUBLIC AFFAIRS (OPIC/PA)		
Director Robert L Jordan	21854	(703) 971-3995
Information Officer Margaret R VanCaster	21854	(301) 839-5027
Writer Hugh J Holloman	21854	765-0146
TREASURER (OPIC/T)		
Treasurer Paul J Muller	23719	387-1839
Deputy Treasurer Leo H Nielson	23996	965-1737
Assistant Treasurer Herman Katz	28895	244-6594
Assistant to Treasurer Thomas B Clegg	23996	(703) 938-0813
Accountant Henry D Ritter	28895	229-7927
Computer Specialist Henry B Wolfe	20331	620-3355
Computer Specialist Philip Paull	28896	840-1126
Computer Programmer Ralph T Roberts	21854	
Budget and Accounting Officer Earle A Gumbs	28962	(301) 630-3040
Financial Analyst Michael Cooper	28894	(703) 370-2137
Director of Personnel and Administration Richard K Childress	23858	(703) 620-3125
Assistant Director of Personnel Paul B Belanga	28618	(703) 780-6959
Contract Specialist Neal R Larsen	23858	
Administrative Officer Hilda O Scudder	23858	223-4249
Librarian Kathleen S Smith	29408	(703) 525-3172
BOARD OF DIRECTORS		
Daniel Parker Chairman	632-9620	
Marshall T Mays	632-8584	
Treasury Department (Vacant)		
Charles W Robinson Department of State	632-3256	
James A Baker III Under Secretary of Commerce	188-4625	
Wallace F Bennett	(801) 486-2211	
Donley L Brady	(213)443-6971	
Allie C Felder Jr	872-0550	
Gustave M Hauser	(212) 484-6704	
Herbert Salzman	337-1540	
James A Suffridge	(813) 481-0416	
Corporate Secretary Elizabeth A Burton	632-1839	
Employee Labor Consultants		
Henry B Wolfe	20331	620-3355
Marjorie Michelson	21796	946-8218
Ella Vick	21820	399-4936

***Unless otherwise indicated area code is 202**

ORGANIZATIONAL DIRECTORY

U.S. ARMS CONTROL AND DISARMAMENT AGENCY

320 21st Street N.W., Washington, D.C. 20451

ACDA/D	OFFICE OF THE DIRECTOR	601

	Extension	Home Telephone*
Director Fred C Iklé 5930	29610	229-1677
Secretary Jeannette Christian 5930	29610	(703) 525-4675
Deputy Director (DD) John F Lehman Jr 5934	28462	333-0571
Executive Secretary of the Agency (D/ES) A M Christopher 5934	29580	(301)656-2338
Counselor (D/C) John Newhouse 5923	20885	337-6371
Special Assistant for SALT (D/SALT) Sidney N Graybeal 5499	28652	(301) 365-1532
Chief Scientist (D/CS) Robert H Kupperman 4936	21192	686-6783

ACDA/GC	OFFICE OF THE GENERAL COUNSEL	602

General Counsel James L Malone 5534	23582	(703) 356-1034
Deputy General Counsel Thomas Graham Jr 5635	28198	362-2872
Assistant General Counsel Margot Mazeau 5534	20059	333-9083
Assistant General Counsel Walter L Baumann 5534	23530	(703) 684-7023

ACDA/MAB	MILITARY AFFAIRS BUREAU	603

Assistant Director Robert M Behr 5843	29472	(703) 273-6395
Deputy Assistant Director Lee Q Niemela 5843	29474	(301) 299-7434
Tactical Affairs Division (MBA/TA) Chief William F Graves 5743	21296	
Strategic Affairs Division (MAB/SA) Chief James P Timbie 5847	21876	229-2632

ACDA/NTB	NON-PROLIFERATION AND ADVANCED TECHNOLOGY BUREAU	604

Assistant Director Thomas D Davies 5499	20972	(301) 299-7713
Deputy Assistant Director Robert W Buchheim 5499	22069	659-1627
Deputy Assistant Director Charles N Van Doren 5499	22744	244-6877
Weapons Technology Division (NTB/WT) Chief Robert S Rochlin 5499	23422	(301) 588-4157
Nuclear Energy Division (NTB/NE) Chief Dale E Oyster 5499	27909	(703) 941-3352
International Division (NTB/ID) Chief John P Boright 5499	28454	652-4024

ACDA/IR	INTERNATIONAL RELATIONS BUREAU	605

Assistant Director Leon Sloss 4498	23612	363-5974
Deputy Assistant Director William Stearman 4498	20732	337-1936
Regional Division (IR/REG) Chief David A Engel (Acting) 4487	29009	338-0409
CCD and UN Division (IR/CU) Chief Walker F Givan 4495	21532	(703) 532-6174
Arms Transfer Division (IR/AT) Chief Richard H Wilcox 4482	27907	(301) 894-6777

*Unless otherwise indicated area code is 202

ACDA/VAB	VERIFICATION AND ANALYSIS BUREAU	606

	Extension	Home Telephone*
Assistant Director Amrom H Katz 4930	23466	333-0220
Deputy Assistant Director Maj Gen Kermit C Kaericher 4930	21748	(703) 573-3931
Deputy Assistant Director for Planning Paul D Wolfowitz 5933	28467	966-9056
Technical Adviser Alfred J Hartzler 4923	23375	(703) 560-3113
Intelligence Staff (VAB/IS) Chief Robert E Morrison 6510A	20224	(703) 780-4574
Verification Division (VAB/VN) Chief Manfred Eimer 4931	21160	(301) 299-3848
Operations Analysis Division (VAB/OA) Chief Alfred Lieberman 4660	23833	(301) 528-1133
Economics Division (VAB/ED) Chief John Despres 804 SA-6	(9) 235-9799	244-8038

ACDA/A	OFFICE OF ADMINISTRATION	607

Executive Officer James T Hackett 5725	23708	(703) 430-6762
Deputy Executive Officer Sidney D Anderson 5725	23442	(703) 256-6107

ACDA/PA	OFFICE OF PUBLIC AFFAIRS	608

Public Affairs Adviser Pedro A Sanjuan 5923	20392	537-0033
Deputy Public Affairs Adviser Adalyn Davis 5927	29504	(703) 538-5948
Deputy Public Affairs Adviser for Foreign Affairs Thomas Barthelemy 5927	29504	966-1058
Staff Assistant to Director for Public Information Charles Carey 5927	29504	338-5830

*Unless otherwise indicated area code is 202

ORGANIZATIONAL DIRECTORY

U.S. INFORMATION AGENCY (USIA)

1750 Pennsylvania Avenue N.W.

Washington, D.C. 20547

I	OFFICE OF THE DIRECTOR	701

	Extension	Home Telephone*
Director James Keogh 700-1750	24906	527-1245
Secretary Patricia Siemien	24906	530-8428
Secretary Diana Sano	24964	354-6564
Deputy Director Eugene P Kopp 700-1750	26636	549-8870
Secretary Judith Tuzi	26636	899-1229
Receptionist Audrey Leake	25154	889-3408
Executive Committee Staff		
Program Analyst Juliet C Antunes 605 1750	25236	686-0550
Program Analyst Phillip O Powell 605-1750	25383	751-0541
Secretary Mona J Oravec	25376	941-3186
Executive Secretariat (I/S) Chief Daniel Brown 730-1750	24985	338-7810
Administrative Officer Mildred N Lyon 730-1750	23210	399-3225
Operations Center (I/SO) Chief John E Graves 730-1750	25387	860-9323
Secretariat (I/SS) Chief Teresa Collins 716-1750	24930/24931	588-1679
Correspondence Review Unit (I/SC) Chief Lula Asberry 724-1750	24746	581-9064

IOP	OFFICE OF POLICY AND PLANS	702

Deputy Director (Policy & Plans) R Kenneth Towery 709-1750	26650	356-7918
Secretary Lucille C Richardson	26650	
Associate Director Walter M Bastian Jr 709-1750	24978	657-9299
Secretary Genevieve C Foley	24978	
Special Assistant Charles C Loveridge 709-1750	26785	768-7230
Executive Officer Carl F Hoffman 606-1750	25366	527-0358
Administrative Officer Marguerite S Smith 606-1750	25366	560-1158
Policy Guidance Staff (IOP/G) Chief James P Thurber 704-1750	25234	229-7690
Senior Policy Guidance Coordinator (Near East, Africa) Robert S McLellan 704-1750	25224	657-3377
Policy Guidance Coordinator (East Asia) Norman Barnes 704-1750	25230	365-5375
Policy Guidance Coordinator (Latin America) Sheldon H Avenius Jr 704-1750	25220	536-4295
Policy Guidance Coordinator (Europe) (Vacant) 704-1750	25057	
Media Reaction Staff (IOP/M) Chief Eugene J Friedmann 704-1750	24920	437-3889
Deputy Chief James A Schein 704-1750	24929	229-2075
Writer-Editor (Vacant) 704-1750	24936	
Writer-Editor Julia M Dobson 704-1750	24929	293-5838
Writer-Editor Melvin Blum 704-1750	24929	530-8286
Writer-Editor Joel Rochow 704-1750	24935	659-4373
Planning and Program Advisory Staff (IOP/P) Chief Wilson P Dizard 615-1750	25360	265-4384
Deputy Chief Robert D Murphy 615-1750	25209	881-6717
Senior Planning Officer Alvin H Cohen 615-1750	24975	451-7270
Advisor (National Security) Joseph O Hanson 607-1750	25217	765-9561
Advisor (Political) Frank P Harman III 615-1750	25365	965-1238
Advisor (Defense) Maynard H Fourt 607-1750	25304	356-9683
Senior Economic Advisor Ralph Richardson 615-1750	24938	229-6175
Advisor (Economic) Robert J Palmeri 611-1750	24939	521-3656
Advisor (Economic) Robert Sparks 611-1750	25333	573-3358
Advisor (Business & Tourism) John Getchell 611-1750	26635	
Advisor (Export Promotion) Lewis Luchs 615-1750	24997	229-0187
Advisor (Labor) Edward McHale 611-1750	25363	
Advisor (Social Processes, Youth, Law of the Sea, Narcotics) (Vacant) 606-1750	25148	

*Unless otherwise indicated area code is 202

(IOP) OFFICE OF POLICY AND PLANS 702—Cont'd

	Extension	Home Telephone*
Advisor (Cultural Affairs) Marshall W S Swan 607-1750	24987	528-4427
Advisor (Science and Technology) Gerald S Hawkins 607-1750	25144	223-4530
Foreign Correspondents Services Staff (IOP/F) Chief Henry L Miller 704-1750	24995	356-4426
Director Washington Foreign Press Center (IOP/FW) (Vacant) Rm 225 Nat'l Press Bldg 529 14th St NW 20045	(9) 724-1643	
Director NY Foreign Press Center (IOP/FN) William Stricker Rm 202 866-2nd Ave, New York, NY 10017	(8) 656-4721	(212) 874-6949
US Mission to the United Nations		
Senior Advisor for Public Affairs Courtney R Sheldon 799 UN Plaza, New York, NY 10017	(8) 656-4580	
USIA Representative to USUN Laurence Garufi 799 UN Plaza, New York, NY 10017	(8) 656-4580	
Chief Inspector (IOP/I) Daniel P Oleksiw 601-1750	26689	965-2961
Associate Chief Inspector Henry A Dunlap 601-1750	26685	244-3882
Senior Inspector (Vacant) 601-1750	26786	
Senior Inspector James M Rentschler 601-1750	26786	244-2273
Senior Inspector (Vacant) 601-1750	26786	
Chief Auditor Richard W Walmsley 502-1750	26617	356-5793
Staff Assistant Catherine H George 601-1750	26786	333-6931
Inspector George G Wynne 601-1750	26786	659-2453
Inspector Sanders F Rosenblum 601-1750	26786	244-1089
Inspector Paul Blackburn 601-1750	26786	362-5878
Inspector Clara Sigrid Maitrejean 601-1750	26786	338-8847

IGC — OFFICE OF THE GENERAL COUNSEL (INCLUDES CONGRESSIONAL LIAISON AND RIGHTS CLEARANCE) — 703

General Counsel and Congressional Liaison Edward Hidalgo 801-1750	26686	483-5394
Secretary Jane Helms	26686	
Administrative Assistant Vivian Light 804-1750	24970	
Deputy General Counsel (Vacant) 801-1750	25134	
Assistant General Counsel Carlyle M Dunaway 808-1750	25219	965-2668
Assistant General Counsel C Normand Poirier 808-1750	25184	273-3447
Assistant General Counsel John A Lindburg 808-1750	25311	337-3635
Assistant General Counsel Judith A Futch 804-1750	25229	371-3612
Assistant General Counsel R Wallace Stuart 808-1750	25310	385-9418
Congressional Liaison Officer Marilyn Dexheimer 804-1750	25113	293-1120
Rights Clearance Specialist Constance M Anderson 804-1750	26658	336-1042
Rights Clearance Specialist Jeanne Gildea 804-1750	25218	362-8128

IAA — OFFICE OF ASSISTANT DIRECTOR (AFRICA) — 704

Assistant Director (USIA) Horace G Dawson Jr 519-1750	24942	291-6173
Secretary Nancy B Taylor	24942	
Deputy Edward W Holmes	25207	229-7037
Secretary Luanne Gallagher	25207	
Program Coordinator John D Garner	26644	591-4778
Media Coordinator Donald E Creager	25324	937-7924
Policy Officer F Weston Fenhagen	26677	527-3643
Regional Cultural Affairs Officer Michael Giuffrida	25325	559-0751
Program Policy Officer - Kenya, Lesotho, Malawi, South Africa, Tanzania, Zambia, (Angola, Botswana, Mozambique, Rhodesia, Seychelles, Swaziland, Uganda, Mauritius) Wayne Conner	26698	299-7472
Program Policy Officer - Ghana, Guinea, Liberia, Ivory Coast, Nigeria, Sierra Leone, (Guinea-Bissau) Roberta Jones	26675	797-1347
Program Policy Officer - Burundi, Cameroon, Ethiopia, Gabon, Madagascar, Somalia, Zaire, (Afars & Issas, Congo, Equatorial Guinea, CAR, Rwanda) Leslie M Lisle	26696	942-8860
Program Policy Officer - Benin, Chad, Mali, Niger, Senegal, Togo, Upper Volta, The Gambia, Mauritania A Stephen Telkins Jr	26699	241-2753

***Unless otherwise indicated area code is 202**

IEA — OFFICE OF ASSISTANT DIRECTOR (EAST ASIA AND PACIFIC) — 705

	Extension	Home Telephone*
Assistant Director (USIA) William K Payeff 512-1750	25139	785-0781
Secretary Clydelle Mann		
Deputy Clifton B Forster	25137	320-4521
Secretary Caroline Isacco		
Policy Officer and Media Coordinator Ivan T Klecka	24999	657-9078
Program Coordinator Lorin A Jurvis	24915	762-8240
Administrative Assistant Dorothy Stewart	24914	
Indonesia, Malaysia, Philippines, Singapore Paula Causey	25226	546-3534
Japan, Korea Theodore Liu	26645	337-7290
PRC, Republic of China (Taiwan), Hong Kong Frank Scotton	25162	
Khmer Republic, Laos, Burma, Thailand (Vacant)	25161	
Australia, New Zealand, Fiji, Trust Territories, National Security Affairs, SEATO, CINCPAC (Vacant)	25160	
CINCPAC, USIA Advisor, Honolulu, Hawaii Robert W Garrity	(Honolulu) (808) 477-6030	(808) 262-9205

IEU — OFFICE OF ASSISTANT DIRECTOR (EUROPE) — 706

Assistant Director (USIA) John W Shirley 822-1750	24943/24944	337-4738
Secretary Vivian Smith		
Deputy Assistant Director (North Central, Eastern, and Southern Europe) Philip W Arnold	26643/24903	333-0305
Secretary Janet E Baynar		
Deputy Assistant Director (Western Europe and Canada) Jodie Lewinsohn	24903/26643	338-1195
Secretary Joan Smith		
Program and Media Coordinator Theodore S Arthur	24954/24922	654-2453
Deputy Program and Media Coordinator John A Johnson	25072	569-1853
Policy Officer Irving L Sablosky	24988	229-6488
Deputy Policy Officer (International Organizations) John F Kordek	25171	323-9076
Staff Director Philip C Brown	24911	656-9498
France and Benelux Affairs Leon Lederer	25168	243-2138
Spain, Portugal, Malta Affairs Robert C McLaughlin	25164	533-9320
Federal Republic of Germany Affairs Myron L Hoffmann	25076	762-6541
United Kingdom, Ireland, Canada Affairs Ann Eckstein	24986	338-4785
Italy, Austria, Switzerland Affairs Robert T Coonrod	25248	333-5689
Greece, Turkey, Cyprus Affairs Robert J Wozniak	25244	244-2890
Sweden, Norway, Finland, Denmark, Iceland Affairs Irving E Rantanen	25245	628-2165
Soviet Union Affairs Sherwood Demitz	24910	
Poland, German Democratic Republic Affairs Leon M S Slawecki	25157	860-0499
Romania, Czechoslovakia, Hungary Affairs Joseph J Sadlik	26684	821-2951
Yugoslavia, Bulgaria, Albania Affairs (Vacant)	25081	
Editor-Writer Juri Jelagin	25208	654-7211

ILA — OFFICE OF ASSISTANT DIRECTOR (LATIN AMERICA) — 707

Assistant Director (USIA) Dorothy Dillon 614-1750	24949	363-9152
Secretary Molly A Haynes	24909	
Regional Secretary Nancy Prass	24973	
Deputy Richard M Key	25228	333-9157
Secretary Paulette Jordan	24909	
Policy Officer Allen C Hansen	26638	893-1672
Program Coordinator Frederick Leiby	24945/24962	780-6212
Special Projects Officer George A Miller	25143	338-6742
Regional Program Officer Frances Switt	24923	833-9066
Country Program Officer Norman Ziff	24973	321-7182
Assistant Program Officer Margaret Eubank	24973	332-7331

***Unless otherwise indicated area code is 202**

(ILA) OFFICE OF ASSISTANT DIRECTOR (LATIN AMERICA) 707—Cont'd

	Extension	Home Telephone*
Program Officer - Central America, Panama Vance C Pace	24969	323-0420
Program Officer - Brazil, Mexico Diane K Stanley	25205	546-6709
Program Officer - Colombia, Ecuador, Peru, Bolivia Lawrence D Estes	26654	299-5474
Program Officer - Argentina, Chile, Uruguay, Paraguay John H Corr	26697	979-6441
Program Officer - Caribbean, Venezuela William H Rodgers	24971	229-8274

INA OFFICE OF ASSISTANT DIRECTOR (NORTH AFRICA, NEAR EAST, AND SOUTH ASIA) 708

Assistant Director (USIA) David Nalle 602-1750	24948	966-6796
Secretary Marian T Koury		
Deputy (South Asia) Peter F Brescia	25127	897-8751
Secretary Carolyn Allen		
Deputy (North Africa and Near East) Richard H Curtiss	25128	
Secretary (Vacant)		
Policy Officer William J Miller	24951	546-2385
Program Coordinator G Scott Sugden	25394	338-2432
Program Development Officer (Vacant)	26678	
Program Support Officer/Economics Officer Jean E Mammen	25128	
Country Desk Officer for India, Sri Lanka, and Nepal Christopher Snow	24951	686-0594
Country Desk Officer for Afghanistan, Bangladesh, Pakistan, and Iran David L Gray	24957	593-5798
Country Desk Officer for Egypt, Saudi Arabia, Kuwait, United Arab Emirates, Yemen, Libya, and Sudan Edward T Penney	24950	437-9147
Country Desk Officer for Algeria, Israel, Iraq, Morocco, Tunisia, Lebanon, Jordan, and Syria William F Thompson	24957	244-1959

IBS OFFICE OF ASSISTANT DIRECTOR (BROADCASTING) 709

Assistant Director (USIA) Kenneth R Giddens 2051 HEW-N	54180	337-3525
Secretary Phyllis Holt 2051 HEW-N	54180	
Deputy Serban Vallimarescu 2051 HEW-N	51954	654-8587
Executive Assistant (Technical and Engineering Operations) (Vacant) 2039 HEW-N	54531	
Special Assistant Aldo D'Alessandro	54587	530-5666
Deputy (Administration) (IBS/A) W Russell Cox G-749 HEW-N	54410	530-8668
Deputy Administrative Officer Robert Henry G-749 HEW-N	54410	(301) 596-4070
Budget Officer Lenore Hemelt G-748E HEW-N	54788	656-2927
Deputy (Programs) (IBS/P) Jack Shellenberger 2059 HEW-N	54250	229-1573
Deputy Program Manager C B Groce 2059 HEW-N	54557	768-4531
Policy Application Staff Chief Edwin C Pancoast 2069 HEW-N	51980	737-4638
Africa Division (IBS/PA) Chief James H Logan 2176 HEW-N	54780	537-1339
Deputy Chief Charles Dawson 2176 HEW-N	54780	347-6413
English Branch Chief Harry Heintzen 2757 HEW-N	54460	244-0805
French Branch Chief Henry Krieger 2760 HEW-N	54280	363-1868
Europe Division (IBS/PE) Chief John A Jones 2025 HEW-N	54210	358-5796
Deputy Chief Vello Ederma 2025 HEW-N	54210	971-9243
USSR Division (IBS/PS) Chief Eli Flam 2300 HEW-N	54422	654-0149
Deputy Chief Nikita Moravsky 2300 HEW-N	54422	229-1735
Russian Service Chief Victor Franzusoff 2300 HEW-N	54196	593-9751
News and Commentary Branch Chief C Grigorovich-Barsky 2300 HEW-N	54168	577-9538
Features Branch Chief Ludmila Obolensky 2300 HEW-N	54422	588-1586
Production Branch Chief Osvalds Ursteins 2300 HEW-N	54421	299-8543
East Asia and Pacific Division (IBS/PF) Chief Henry H Gosho 2173 HEW-N	54840	591-8011
Deputy Chief Fred Collins 2173 HEW-N	54841	360-5791
SE Asia and Pacific Branch Chief Yukio Kawahara 2173 HEW-N	54842	946-4332
China Branch Chief James McHale 2700 HEW-N	54790	356-4510
Indochina Branch Chief Robert Soodak 2167 HEW-N	54400	942-9342
Latin America Division (IBS/PL) Chief Melvin Niswander 2600 HEW-N	51961	488-4684
Deputy Chief John Curtis 2600 HEW-N	51961	356-6517
Brazil Branch Chief Lillian LaMacchia 2600 HEW-N	54188	320-4753
Spanish Branch Chief Anthony Chillura 2600 HEW-N	51951	893-3075

***Unless otherwise indicated area code is 202**

(IBS) OFFICE OF ASSISTANT DIRECTOR (BROADCASTING) 709—Cont'd

	Extension	Home Telephone*
Near East and South Asia Division (IBS/PN) Chief Allan Baker G-751 HEW-N	54784	530-4821
Deputy Chief Frank Cummins G-751 HEW-N	54784	360-6958
Worldwide English Division (IBS/PW) Chief V Hobson Banks 2524 HEW-N	54222	538-5327
General Programs Branch Chief John Clayton 2524 HEW-N	54659	299-2812
News Program Chief Fred Buch 2520 HEW-N	54680	622-2362
Broadcast Production Chief Charles R Depew 2509 HEW-N	54625	543-1390
News and Current Affairs (IBS/PC) Chief Alan Heil G-523 HEW-N	54490	780-6658
News Division (IBS/PCX) Chief Bernard Kamenske G-526 HEW-N	54253	229-6969
Current Affairs Division (IBS/PCA) Chief Michael Hanu G-528 HEW-N	54620	657-3784
Deputy Chief Ray Kabaker G-528 HEW-N	54620	762-4380
West Coast Correspondent Staff (IBS/PCL) Chief Edwin Gordon Rm 12220 Federal Bldg 11000 Wilshire Blvd Los Angeles, California 90024	(213) 799-7676	(213) 343-8288
Midwest Correspondent Staff (IBS/PCC) Chief John Paxson Rm 1459 Federal Bldg 219 S Dearborn St Chicago, Ill 60604	(312) 353-4552	(312) 334-3642
Southeast Correspondent Staff (IBS/PCM) Chief George Splane Rm 1518 Federal Office Bldg 51 SW First Ave Miami, Fla 33130	(305) 350-5771	(305) 666-9476
Northeast Correspondent Staff (IBS/PCN) Chief John Aulicino Rm 1620 Fisk Bldg 250 W 57th St New York, NY 10019	(8) 662-5605	(212) 874-3077
Deputy (Engineering and Technical) (IBS/E) Kenneth Langenbeck Rm 200 25 M St SW	54778	281-2843
Deputy Manager (IBS/E) David L Hipkins Rm 200 25 M St SW	54769	(804) 453-3053
Executive Assistant (IBS/E) George Shelburne Rm 200 25 M St SW	54777	532-4416
Administrative Officer (IBS/EA) Josephine A Tyler Rm 300 25 M St SW	54770	868-6224
Frequency Division (IBS/EF) Chief George Jacobs Rm 311 F 25 M St SW	54711	593-1643
Deputy Chief (IBS/EF) Anna Case Rm 311 25 M St SW	51903	893-2586
Frequency Utilization Branch (IBS/EF) Chief Warren Richards Rm 309 25 M St SW	54746	273-1419
Systems Analysis Branch (IBS/EF) Chief (Vacant) Rm 311 25 M St SW	54711	
Regulatory Branch (IBS/EF) Chief (Vacant) Rm 305 25 M St SW	55047	
Engineering Division (IBS/ER) Chief (Vacant) Rm 203 25 M St SW	54783	
Civil Engineering (IBS/ERC) Chief (Vacant) Rm 208 25 M St SW	51907	
Power Engineering (IBS/ERP) Chief John Frasca Rm 214 25 M St SW	54747	323-7190
Audio Engineering (IBS/ERA) Chief Lester Gilbert Rm 211 25 M St SW	55048	229-1816
Radio Engineering (IBS/ERR) Chief Charles Affelder Rm 209 25 M St SW	54721	439-4941
Drafting Staff (IBS/ERD) Chief Edward Donovan Rm 212 25 M St SW	54718	931-2414
Domestic Modernization Project Staff (IBS/ERM) Chief Howard Delong Rm 203 25 M St SW	54734	949-2926
Construction Programs Staff (IBS/EC) Chief (Vacant) Rm 207 25 M St SW	54797	
Operations Division (IBS/EO) Chief Victor U Tervola Rm 304 25 M St SW	54793	249-9137
Europe/Africa Branch (IBS/EOE) Chief Maurice Droullard Rm 304 25 M St SW	51909	449-8946
Far East Area Branch (IBS/EOF) Chief George Sokol Rm 304 25 M St SW	54764	
Domestic Area Branch (IBS/EOD) Chief James Miller Rm 304 25 M St SW	54762	938-8695
Technical Logistics Branch (IBS/EOT) Chief Ralph Robinson Rm 302 25 M St SW	55040	460-8750
Washington Plant Division (IBS/EW) Chief Robert Kent Rm 2276 HEW-N	54405	946-5854
Deputy Chief Ernest Acquisto 2216 HEW-N	54287	920-6223
Traffic Branch Chief Carl Bonavise 2274 HEW-N	54265	554-8098
Operations Supervision 2140 A HEW-N		
Alexander Goldenberg	54260	942-7254
James Gough	54260	451-2297
James Jared	54260	370-3790
Vertner Mandelstamm	54260	933-0274
Joseph Petraglia	54260	273-6398

ICS OFFICE OF ASSISTANT DIRECTOR (INFORMATION CENTERS) 710

Assistant Director (USIA) Harold F Schneidman 700-1717	26700	299-8691
Secretary Iris Morris		
Deputy Clifford E Southard 700-1717	26700	229-0787
Deputy (Exhibits) William B Davis 600-1717	25285	424-3944
Special Assistant Michael D Schneider 700-1717	25265	244-4582
Executive Officer (ICS/A) Herwald H Morton 709-1717	25250	649-2498
Administrative Staff (ICS/AA) Chief Robert R Gaudian 709-1717	25250	451-2791
Budget and Fiscal Staff (ICS/AB) Chief Luneil H Dutko 715-1717	26730	296-5789

***Unless otherwise indicated area code is 202**

(ICS) OFFICE OF ASSISTANT DIRECTOR (INFORMATION CENTERS) 710—Cont'd

	Extension	Home Telephone*
Procurement and Logistics Staff (ICS/AP) Chief Warren Phelps 414-1717	26766	572-5159
New York Services Unit (ICS/APN) Chief Helen Migliorini 252 7th Ave New York, NY 10001	(8) 660-6752	(212) 252-6252
Program Development Division (ICS/D) Chief Frederick G Stutz 704-1717	25322	
Deputy Chief (ICS/D) Thomas S Cleveland 704-1717	25323	229-2480
Speaker Coordinator (ICS/D) Eugene Schaeffer 708-1717	26649	765-3997
Program Manager - Science & Technology (ICS/DS) Dave Burns 748-1717	25347	437-5749
Program Manager - Foreign Policy (ICS/DF) Richard Moore 613-1717	24760	437-5749
Program Manager - Arts and Humanities (ICS/DA) Edward Mattos 734-1717	26720	528-4086
Program Manager - Political & Social Processes (ICS/DP) Dorothy Robins-Mowry 712-1717	26790	265-4602
Program Manager - Economics (ICS/DE) Eugene Harter 615-1717	26813	248-3027
Cultural and Centers Coordination Division (ICS/C) Chief Robert Nichols 220-1750	27189	
English Language Staff (ICS/CE) Chief George McCready 212-1750	24837	451-1696
Centers Management Staff (ICS/CM) Chief Anne Gurvin 220-1750	26964	462-3050
Library Program Staff (ICS/CL) Chief Donald Hausrath 220-1750	26953	
American Studies Staff (ICS/CA) Chief Ronald Clifton 220-1750	26946	589-4069
Appraisals and Bibliographic Division (ICS/B) Chief Daniel Kennedy 763-1717	25254	363-4973
Deputy Chief Charles McGinley 761-1717	25267	299-5737
Publications Division (ICS/P) Chief Donald McNeil 737-1717	25296	362-2907
Deputy Chief Frank Lattanzi 737-1717	25297	378-5149
Exhibits Planning Staff (ICS/E) Chief Charles H Clarke 600-1717	25307	538-2591
Exhibits Development and Production Division (ICS/X) Chief William Ridgeway 614-1717	26778	273-3615
Exhibits Operations Division (ICS/O) Chief Thomas Craig 600-1717	25287	462-5514
Logistics and Inventory Control Staff (ICS/OL) Chief Leo Lehtonen 608-1717	26715	721-2525

IMV OFFICE OF ASSISTANT DIRECTOR (MOTION PICTURES AND TELEVISION) 711

Assistant Director (USIA) Robert S Scott 2400 PHB	376-7806/7807	780-1439
Secretary Kathy Leonardo		
Deputy Wilford J Kramer 2400 PHB	376-7808/7718	244-3176
Policy Officer Stanley Zuckerman 2406 PHB	376-7727/7738	620-9045
Special Assistant Phillip Bonnell 2406 PHB	376-7734/7727	379-7106
Media Affairs Officer Ken Boles 1400 PHB	376-7717/7714	776-4299
Media Liaison Officer Elaine McDevitt 2406 PHB	376-7731/7138	785-3277
Assistant to Assistant Director Donald Cameron 1657 Broadway New York, NY 10019	(8) 662-5664	(203) 762-3238
Assistant Operations Manager (New York) A C DeLuise 1657 Broadway New York, NY 10019	(8) 662-5691	(212) 335-2285
Quality Control Unit (IMV/N) Chief Vincent Ruggiero 1657 Broadway New York, NY 10019	(8) 662-5696	(201) 944-3979
Preprint Unit (IMV/N) Chief Sylvester Fidanza 1657 Broadway New York, NY 10019	(8) 662-5685	(201) 947-3261
Film Versions Unit (IMV/N) Chief Lena Alfieri 1657 Broadway New York, NY 10019	(8) 662-5684	(212) 226-0158
Film Library and Shipping Unit (IMV/N) (New York) Chief Joseph Volatile 1657 Broadway New York, NY 10019	(8) 662-5688	(212) 424-0248
Supervisory Production Officer Jack Gaines 1657 Broadway New York, NY 10019	(8) 662-5713	(516) 731-7346
Deputy (Administration) (IMV/A) Angie Garcia 3000 PHB	376-7753/7751	671-5322
Budget Officer Juanita Shaffer 3000 PHB	376-7746/7743	345-8051
International Communications Media Staff (IMV/C) Chief Wilbert Pearson 2418 PHB	376-7396/7203	530-0536
Deputy John Mendenhall 2418 PHB	376-7395/7203	683-5754
Planning Manager (IMV/D) Jack DeViney 2100 PHB	376-7210/7215	926-8353
Planning Officer Thomas Marquis 2100 PHB	376-7216/7210	437-9562
Program Operations Officer Alvin Snyder 2100 PHB	376-7212/7217	356-0238
Program Affairs Officers:		
Africa James Jones 2116 PHB	376-7793/7792	938-9017
East Asia and Pacific George Deligianis 2116 PHB	376-7794/7793	790-1772
Europe Patricia Woodward 2116 PHB	376-7793/7792	686-5238
Latin America Richard Levy 2116 PHB	376-7792/7793	
North Africa, Near East, and South Asia James L Mack 2116 PHB	376-7721/7792	544-0421
External Resources Division (IMV/R) Chief Vladimir Fleischer L-0013 PHB	376-7822/7823	966-7685
Deputy John Dennis L-0013 PHB	376-7822/7823	790-9146
Special Programs Production Division (IMV/S) Chief Frederick Stein 2107 PHB	376-7219/7830	978-9331
General Programs Production Division (IMV/G) Chief Leon Silver 2104 PHB	376-7221/7709	299-8510
Public Affairs Programs Production Division (IMV/P) Chief Donald Cuozzo 1402 PHB	376-7735/7780	292-1733
Operations Manager (IMV/O) Robert P Bird 1400 PHB	376-7714/7717	899-9121
Washington Facilities Division (IMV/OW) Chief Willie Mitchem 1400 PHB	376-7778/7779	354-2748

***Unless otherwise indicated area code is 202**

(IMV) OFFICE OF ASSISTANT DIRECTOR (MOTION PICTURES AND TELEVISION) 711—Cont'd

	Extension	Home Telephone*
Deputy Carl Lagoda 1400 PHB	376-7705/7717	347-6771
Studio Operations Branch (IMV/OWO) Chief Paul Schlatter 1204 PHB	376-7737/7386	946-2543
Telecine Branch (IMV/OWT) Chief Frank Garcia 1204 PHB	376-7719/7725	881-4359
Maintenance Branch (IMV/OWM) Chief Ralph Conner 1204 PHB	376-7713/7706	434-6160
Scenic Services Branch (IMV/OWS) Chief Robert Hale 1204 PHB	376-7783/7782	
Screening Room PHB Rm "A" L-0426 PHB	376-7222	
Screening Room PHB Rm "B" L-0430 PHB	376-7223	
Screening Room 1776 Rm 308	632-4730/4731	
Laboratory and Special Services Division (IMV/OL) Chief Benedict Dulaski 1400 PHB	376-7720/7714	365-8394
Film Library and Shipping Branch (IMV/OLS) (Washington) Chief William Youngs L-0308 PHB	376-7817/7818	356-5596
Laboratory Services Branch (IMV/OLL) Chief Harold Switzer L-0016 PHB	376-7776/7791	839-1595
Services Control Branch (IMV/OLC) Chief Ronald Lagerstrom L-0028 PHB	376-7788/7789	368-5647

IPS OFFICE OF ASSISTANT DIRECTOR (PRESS AND PUBLICATIONS) 712

Assistant Director (USIA) Charles R Beecham 423-1776	24804	656-1186
Special Assistant Richard Virden 423-1776	24724	437-6585
Secretary Mary Ann Snyder		
Deputy Paul A Modic 423-1776	24738	229-2537
Executive Officer (IPS/A) P Warren Simpson 412-1776	24828	332-2763
Budget Officer (IPS/A) Chester C Montgomery 408-1776	24714	536-8789
Policy Officer (IPS/X) Michael Brown 423-1776	24785	530-2802
Editorial Services Division (IPS/E) Chief Richard Borden 222-1776	24831	(301) 268-3465
Copyright Clearance Officer (IPS/EC) Frances Robinson 460-1776	24768	654-8523
Pictures Branch (IPS/EV) Chief Ray Mackland 436-1776	24889	363-4374
Special Projects Officer (IPS/EP) Wesley Pedersen 428-1776	24864/26535	229-1616
Text Branch (IPS/ET) Chief Howard Oiseth 226-1776	26567	536-8860
Press Division (IPS/P) Chief William Keogh 223-1776	24853	530-7515
Africa Branch (IPS/PA) Chief Eddie Deerfield 342-1776	24700	587-0215
East Asia and Pacific Branch (IPS/PF) Chief James H Feldman 314-1776	24840	530-5305
Europe Branch (IPS/PE) Chief Lafe Allen 220-1776	24883	527-6705
Latin America Branch (IPS/PL) Chief Larry Ikels 336-1776	26501	437-5851
Near East and South Asia Branch (IPS/PN) Chief Adelaide Kummer 204-1776	26521	337-6859
Political-Economics Branch (IPS/PO) Chief Richard Carl 238-1776	24745	820-3774
Publications Division (IPS/M) Chief Daniel Endsley 1023-1776	24813	437-8992
Al-Majal Branch (IPS/MM) Chief Arthur Pariente 1050-1776	26534	437-5162
America Illustrated Branch (IPS/MI) Chief Robert Poteete 1020-1776	24800	
Dialogue Branch (IPS/MD) Chief Nathan Glick 952-1776	25079	
Economic Impact Branch (IPS/ME) Chief Dorothy Crook Hazid 518-1776	26419	652-8474
Horizons USA Branch (IPS/MH) Chief Robert Korengold 940-1776	24759	656-7255
Pamphlets Staff (IPS/MP) Chief Ruth Traurig 1026-1776	29826	546-9581
Problems of Communism Branch (IPS/MC) Chief Paul Smith 964-1776	24887	536-4034
Topic Branch (IPS/MA) Chief Andrew Bardagjy 1040-1776	25030	536-8287
Deputy (Operations) (IPS/O) Jack Rubley 323-1776	25096	938-3846
Communications and Photo Lab Division (IPS/C) Chief Orris F Gilmore 323-1776	26631	323-3826
Engineering and Maintenance Branch (IPS/CE) Chief Clyne J Graves 320-1776	25114	820-2657
Photo Laboratory Branch (IPS/CL) Chief Milton Biederman 2108 Auditor's Bldg	51941	765-0783
Wire Room (IPS/CT) Chief Alfred A Laun 240-1776	24719	899-1235
Printing Division (IPS/R) Chief Stanley M Engeberg 326-1776	24753	(301) 261-6615
Field Requirements Branch (IPS/RF) Chief Norbert Marcian 360-1776	26542	
Printing and Engineering Branch (IPS/RP) Chief Werner Sauer 328-1776	24792	686-9885

I/R OFFICE OF ASSISTANT DIRECTOR (PUBLIC INFORMATION) 713

Assistant Director (USIA) Alan Carter 719-1750	24963	
Staff Assistant Elaine Olson	26784	
Deputy Paul J Rappaport 719-1750	25158	229-0125
Secretary Kathryn R Fullen	25158	

***Unless otherwise indicated area code is 202**

(I/R) OFFICE OF ASSISTANT DIRECTOR (PUBLIC INFORMATION) 713—Cont'd

	Extension	Home Telephone*
Access to Information Officer Donald W Mulligan 507-1750	24983	354-1941
Special Assistant Wilbert C Petty 719-1750	24958	488-4879
Special Assistant H Preston Pitts 507-1750	24960	265-2799
Public Information Officer (Media Services) Erwin van Swol 719-1750	24947	596-6811
Public Information Officer (Press Relations) Barry Brown 507-1750	24925	524-2332
Public Information Officer (Special Projects) Melvyn R Brokenshire 507-1750	24998	229-3543
Public Information Officer (VOA) Ruth Walter 2137 HEW-N	54744	363-3602
USIA World Editor Mary Painter 507-1750	25216	620-9298

IEO OFFICE OF EQUAL EMPLOYMENT OPPORTUNITY 714

Assistant Director (USIA) George W Haley 518-1750	25908	460-1386
Staff Assistant Naomi F Harris	25908	
Federal Women's Program Coordinator Bertha T Tompkins	27440	224-8992
Equal Employment Opportunity Officer Helen M Murphy	22608	321-8289
Equal Employment Opportunity Specialist (Investigator) John E Dixon	27440	229-6380
Equal Employment Opportunity Specialist (Spanish-Speaking Program Coordinator) John L Bright	27440	340-7374

IOA OFFICE OF ASSISTANT DIRECTOR (ADMINISTRATION AND MANAGEMENT) 715

Assistant Director (USIA) Edward J Nickel 727-1750	24990	534-7996
Secretary Kathleen M Shipp		
Deputy Fred D Hawkins	24991	229-4665
Secretary Charlene Roland		
Special Assistant Richard T Stephens	25223/24992	546-3604
Special Assistant Margaret Thome	24992/25223	546-7528
Administrative Services Division (IOA/S) Chief William Kane 923-1776	24783	365-7420
Deputy Chief (IOA/S) Robert L Smith 923-1776	25053	256-3881
Administrative Officer (IOA/SA) Leonard W Atwill 923-1776	25012	(703) 494-2612
Coordinator for Emergency Planning and Property Management Officer (IOA/SE) Alfred S Mueller 923-1776	25118	354-5227
Overseas Space Planning and Services Branch (IOA/SS) Chief Theodore A Bork 928-1776	25142	(301) 730-4570
Communications and Records Branch (IOA/SC) Chief Jane S Grymes 124-1776	26500	538-5716
Field Equipment and Supply Branch (IOA/SF) Chief Roy B Jowers L-0008 PHB	(9) 376-7772/7784	345-3817
New York Services Branch (IOA/SN) Chief Alexander Fedele 1657 Broadway New York, NY 10019	(8) 662-5706	(516) 541-3957
Warehouse Federal Office Building 830 3rd Avenue Brooklyn NY 11232	(8) 663-5393	
General Services Branch (IOA/SG) Chief William Flynn (Acting) 105-1776	25026	681-6611
Reproduction and Special Services Branch (IOA/SR) Chief Charles A Locke 140-1776	25016	(301) 721-2503
Visual Services Advisor (IOA/SR) Charles A Locke 140-1776	25016	(301) 721-2503
Printing Liaison Officer (IOA/SR) Chester Shepanek 140-1776	24763	776-3971
RMS Control Branch (IOA/RMS) Chief (Vacant) 917-1776	20214	
Transportation Branch (IOA/ST) Chief Franklin D Allgood 712-1776	24770	649-5977
Program and Budget Division (IOA/B) Agency Budget Officer Stanley M Silverman 623-1776	25100	536-7332
Assistant Agency Budget Officer (Planning and Presentations) (IOA/BPP) L Paul Hill 623-1776	25100	249-6651
Assistant Agency Budget Officer (Operations and Funds Management) (IOA/BBO) Edmund J Sokoloski 616-1776	24826	356-3840
Africa Branch (IOA/BAA) Chief George O Glover 628-1776	24871	567-3223
East Asia and Pacific Branch (IOA/BEA) Chief Michael F Walsh 634-1776	24732	971-9345
Europe Branch (IOA/BEU) Chief (Vacant) 614-1776	24758	
Latin America Branch (IOA/BLA) Chief Charles H Forms 626-1776	24830	868-6429
North Africa, Near East, and South Asia Branch (IOA/BNA) Chief Patricia M Delovely 632-1776	24789	589-4247
Media and Staff Support Branch (IOA/BMS) Chief Gerald Parry 618-1776	25120	464-1607*
Contract and Procurement Division (IOA/C) Chief James T McIlwee 523-1776	24807/25116	356-8121
Deputy Chief (Construction) Joseph C Dyer 538-1776	25063/24761	780-3935
Assistant Chief for Audio-Visual Procurement (IOA/CA) Robert L Ashenfelter 563-1776	24750/24751	931-5127

***Unless otherwise indicated area code is 202**

(IOA) OFFICE OF ASSISTANT DIRECTOR (ADMINISTRATION AND MANAGEMENT) 715—Cont'd

	Extension	Home Telephone*
Assistant Chief for Press, Information Center, and Other Procurement (IOA/CP) Aaron J Gross 542-1776	24767/24786	649-2540
Policy and Procedures (IOA/CR) Chief Daniel C Drullard 525-1776	26503/25116	244-6967
Overseas Contracting (IOA/CR) Chief William F Miller 527-1776	24872/24748	455-3650
Finance and Data Mangement Division (IOA/F) Chief William A Robey 823-1776	26600	273-0455
Assistant Chief for Financial Management Systems (IOA/FX) Norman F Goodacre 823-1776	26603	585-9883
Assistant Chief for Fiscal Operations (IOA/FA) Charles A Jenson 823-1776	26584	671-3537
Computer Services Center (IOA/FD) Manager Harold G Davis 811-1750	25378	424-5395
Special Services Staff (IOA/FS) Chief Josephine L Brick 808-1776	26576	244-4483
Management Division (IOA/M) Chief Walter W Jones 1019-1750	24946/24953	356-7084
Deputy Chief Francis J McCarthy 1019-1750	24953/24946	654-0688
Audience Record System (IOA/MA) Chief David P Sheppard 530-1750	27123	337-2287
Resource and Operations Analysis Staff (IOA/MR) Chief Barry Fulton 530-1750	25359	686-1451
Policies and Regulations M June Miller 1016A-1750	26656/26795	265-0396
Employee Suggestion Program Donn M Chown 1019-1750	25316	524-5245
Joint State/USIA/AID Regulations Board 1239 NS	23603	
Post Management Assistance Officers 1019-1750	25316	

IOR OFFICE OF RESEARCH 716

Assistant Director (USIA) G Richard Monsen 901-1750	25246	229-2736
Secretary Aseneth Blackwell	26662	
Deputy Harold E Engle 901-1750	26663	546-1009
Secretary Mary Ann Doll	26663	
Research Review Staff (IOR/R) Chief James Halsema 901-1750	26641	333-0914
Executive Officer (IOR/X) Ariel B de Pontet 901-1750	26666	244-3705
Media Research Division (IOR/M) Chief Robert F Krill 909-1750	26798	759-3721
Deputy Chief W Peter Janicki 909-1750	25191	530-0694
Attitude & Audience Research Division (IOR/A) Chief Dean Claussen 903-1750	26633	356-7343
Deputy Chief, Planning Leo P Crespi 903-1750	26633	543-7236
Deputy Chief, Operations Curt Gorder 905-1750	24902	549-0897
Foreign Information Research Division (IOR/F) Chief Royal D Bisbee 1012-1750	25343	765-3312
Agency Library (IOR/L) Agency Librarian Jeanne R Zeydel 1005-1750	25180	337-7819
Archives Raymond Harvey 520-1750	25126	528-5976
Documents Index System Don W Duke 532-1750	26674	882-4197
Liaison Officer Vivia Motsinger 532-1750	24934/24989	229-8242
Reports Julia Ramsey 1004D-1750	25159	332-2705
Acquisitions Branch Chief Katherine Shimabukuro 1000-1750	25200	462-5158
Documents Branch (IOR/D) Chief Mary Woods 1011-1750	26665	821-2218
Microfiche Project 1004-1750	26668	
Classified Documents Section Mildred Papadopulo 532-1750	26670/26672	774-9119
Reference Branch (IOR/L) Chief Helen Amabile 1011-1750	24981	654-7523
Catalog Section Anne Boyer 1010-1750	25225	883-6870
Circulation Joyce Nesmith 1011-1750	24982	726-1054
VOA Library Monica Mieroszewska 2139 HEW	54649	333-5430
Russian Collection 1004-1750	26695	

IOS OFFICE OF ASSISTANT DIRECTOR (SECURITY) 717

Assistant Director (USIA) Robert D Barber 917-1750	24918	451-2180
Secretary Carol A Sanders		
Administrative Officer (IOS/A) Rose Impallaria 915-1750	25192	337-1316
Physical Security Division (IOS/P) Chief Richard C Bond 900-1750	25240	299-8599
Deputy Chief (IOS/P) Robert R Light 900-1750	25174	938-0129
Assistant Chief Domestic Activities (IOS/P) Robert deLadurantaye 900-1750	25173	256-5818
Assistant Chief Foreign Activities (IOS/P) Bernard C Dowling 900F-1750	25190	670-2425

*Unless otherwise indicated area code is 202

(IOS) OFFICE OF ASSISTANT DIRECTOR (SECURITY) 717—Cont'd

	Extension	Home Telephone*
Personnel Security Division (IOS/E) Chief Thomas E Hoffman 920A-1750	25300	363-1705
Deputy Chief (IOS/E) Hubert J Treacy 920B-1750	25198	938-2847
Investigations Division (IOS/I) Chief Paul D Mason 919-1750	24965	871-6542
Investigative Operations Branch (IOS/IO) Chief Carl D Carlson 916-1750	24961	378-6628
Special Investigations Branch (IOS/IS) Chief Theodore Brown 921A-1750	25197	581-2047

IPT OFFICE OF ASSISTANT DIRECTOR (PERSONNEL AND TRAINING) 718

Assistant Director (USIA) William E Carroll 1123-1776	24256	(703) 860-1441
Secretary Mary Alice Giarda	24256	
Deputy Assistant Director Robert L M Nevitt 1123-1776	24255	455-3593
Secretary Sandra L Davis 1123-1776	28887	
Special Assistant Sammie Sparacio 763-1776	24876	356-5099
Foreign Service Selection Board Staff Beth Hoke 763-1776	24876	
Administrative Officer Claude B Cross 1132-1776	24881	524-4760
Special Programs Officer John H Hicks 512-1776	24808	
Employee Management Relations Division (IPT/E) Chief Kenneth A Fowler 1122-1776	24836	938-8979
Employee Relations Specialist Earl Klitenic 1122-1776	28496	320-3566
Access to Information Coordinator Jordan Harding 1126-1776	28645	577-6279
Employee Relations Specialist Greg Prillaman 1122-1776	25321	354-7154
Employee Relations Specialist Janet Davis 1122-1776	24862	588-0377
Personnel Services Division (IPT/S) Chief George Raczynski 742-1776	26525	229-5638
Special Projects Officer Katherine Jones 765-1776	25044	882-4239
Employee Services and Retirement Branch (IPT/SR) Chief L Robert Baker 818-1776	24854	356-5516
FOREIGN SERVICE LOUNGE Dana Steadley 718-1776	24884	768-2621
Operations Branch (IPT/SO) Chief Laura Jones 742E-1776	24715	337-4638
Transactions and Reports Branch (IPT/ST) Chief Mary S Smith 755-1776	26516	941-9385
Personnel Operations Division (IPT/O) Chief Alvin Schlossman 1123-1776	24778	622-3217
Domestic Personnel Service (IPT/OD) Chief Robert Lunsford 640-1776	25040	(301) 432-5748
Classification Staff (IPT/ODC) Chief Marcia Plesko 662-1776	25040	265-6687
Recruitment Staff (IPT/ODR) Chief Carol Bulche 508B-1776	25071	333-2559
Employee Development Programs (IPT/OD) Joyce Sedgewick 640-1776	25040	(301) 267-9419
VOA Personnel Office (IPT/ODV) Chief Michael J Collins 3443 HEW-N	54700	248-7697
Deputy Chief Jeanne Jackson 3443 HEW-N	54700	768-8196
Staff-Media Personnel Office (IPT/ODS) Chief Boyd Harris 649-1776	25104	379-7018
Deputy Chief Rhoda Ross 649-1776	25045	552-1676
Foreign Personnel Service (IPT/OF) Chief Robert Riccio 723-1776	24810	244-7609
Special Assistant Joan Kelly 723-1776	20532	338-6631
Special Assistant Foreign National Personnel Harold Dickinson 664-1776	24796	299-8620
Washington Assignments Officer Lucille Jordan 725-1776	25039	
Personnel Officer (Europe) Cynthia Fraser 732-1776	23083	
Personnel Officer (E Asia and Pacific) (Vacant) 730-1776	24726	
Personnel Officer (Africa) Frances Cook 734-1776	24726	244-1781
Personnel Officer (Latin America) John Barton 728-1776	24777	
Personnel Officer (N Africa, Near East, S Asia) Roger Rasco 731-1776	24725	547-5543
Career Counseling Staff (IPT/OFC) Chief Joanne A Rinehart 723-1776	25033	338-5561
Career Counselor Cornelia Sheahan 734-1776	26520	
Career Counselor Barry Ballow 738-1776	24705	547-3237
Career Counselor Carl D Schultz 738-1776	24799	588-3628
Career Counselor Robert Miller 735-1776	24870	243-8033
Career Counselor William T Hines 736-1776	24861	354-9434
Training and Development Division (IPT/T) Chief L Robert Kohls 1136-1776	25034	543-3060
Registrar Celestine Johnson 1136-1776	25034	
Foreign National Employee Program (IPT/TN) Coordinator Edward P Dillon 1140-1776	24888	652-1964
Foreign Service Training Program (IPT/TF) Coordinator Jeffrey H Lite 1120-1776	25272	536-6576
Language and Area Studies Officer Edward A Silvis 1136-1776	25034	790-0836
Program Officer (Secretarial Training) Helen McGurk 1158-1776	25034	560-8032
BEX Examiner Jack Juergens 7314 SA-15	(9) 235-9390	941-2417

*Unless otherwise indicated area code is 202

IAI/S	THE UNITED STATES ADVISORY COMMISSION ON INFORMATION	719

Chairman Hobart Lewis, Chairman, Reader's Digest, Pleasantville, NY 10570
George H Gallup, Chairman of Board, American Institute of Public Opinion, 53 Bank Street, Princeton, NJ 08540
Arthur C Nielsen Jr, President, A C Nielsen Co, Nielsen Plaza, Northbrook, Ill 60062
J Leonard Reinsch, Chairman, Cox Cable Communications, Inc, Suite 300, 53 Perimeter Center East, Atlanta, Ga 30346
John M Shaheen, President, Shaheen Natural Resources Co. Inc., 90 Park Ave., New York, NY 10016
Staff Director Louis T Olom 1008-1750 ..... 25210 (703) 532-3421

*Unless otherwise indicated area code is 202

ORGANIZATIONAL DIRECTORY

ACTION

Prefix of room numbers:
P - Paramount Building, 1735 I St., NW.
M - Maiatico Building, 806 Conn. Ave., NW.
(Unless otherwise indicated, room numbers listed refer to the Maiatico Building, 806 Conn. Ave., NW.)
Mailing address for all locations is 806 Conn. Ave., NW, Washington, DC 20525
Calls from other Government agencies: Dial IDS code 193 plus extension listed for all other than CENTREX-A Zone. A Zone, dial 5 digit extension only.
Calls from outside telephones: Dial 25 plus 5 digit extension

D — OFFICE OF THE DIRECTOR — 801

	Extension	Home Telephone*
Director Michael P Balzano 503	43120	
Deputy Director John L Ganley 513	48060	
Confidential Assistant Betty Mitchell 505	43120	459-1056
Administrative Assistant Elizabeth Prestridge 502	43192	243-5043
Special Assistant/Executive Secretary Eugene Hedberg 513	48062	

PP — POLICY AND PLANNING — 802

Assistant Director Harry J Hogan 606 ..... 47630 229-0186

RC — RECRUITMENT AND COMMUNICATIONS — 803

Assistant Director Vinette Jones P-300 48388

DO — DOMESTIC AND ANTI-POVERTY OPERATIONS — 804

Associate Director Ronald Gerevas 1007 ..... 47290 549-9026

AF — ADMINISTRATION AND FINANCE — 805

Assistant Director Willard H Meinecke 200 ..... 43172 365-0480

CA — CONGRESSIONAL AFFAIRS — 806

Assistant Director William Prendergast 516 48070

EO — EQUAL OPPORTUNITY — 807

Assistant Director Betty Lou Dotson 1214 45940

***Unless otherwise indicated area code is 202**

GC	GENERAL COUNSEL	808

	Extension	Home Telephone*
General Counsel Russell C Lynch 607	43116	

IG	INSPECTOR GENERAL	809

Inspector General Edward Locke P-401	48393	948-6070

IO	OFFICE OF INTERNATIONAL OPERATIONS	810

Associate Director John Dellenback 1200	47970	244-4949
Deputy Associate Director P David Searles 1200	47990	356-8398
Executive Assistant Fred Hansen 1202	47990	338-7398
Special Assistant Vito Stagliano 1206	47990	
OFFICE OF MULTILATERAL AND SPECIAL PROGRAMS		
Chief Francis Luzzatto 703	45205	
OFFICE OF MEDICAL AFFAIRS		
Director Ivan Alio 1207	48380	267-7570
Medevac Liaison Officer Jean Wilbern 1207	48380	356-3919
Volunteer Health Advisor Carol Bastress 1207	48380	244-7352
Medical Evacuation Officer Pauline Kidd 1207	48380	652-9196
OFFICE OF SPECIAL SERVICES		
Chief Carole Millikan 707	47280	332-7917
Africa Denise Johnson 707	47280	336-2390
Latin America Carla Yates 707	47280	547-0825
NANEAP Janet Brushwood 707	47280	249-9150
OFFICE OF MANAGEMENT		
Director Gretchen Handwerger 1205	46896	966-3826
Budget and Fiscal Analyst James Robertson 1205	46896	942-8740
Manpower Planning Analyst Gerald Draper 1205	46896	
VOLUNTEER PLACEMENT		
Director Deborah Harding 907	43545	
Budget Analyst Beth Patterson (Acting) 907	43545	
Supervisory Volunteer Placement Specialists:		
Planning & Placement Policy Margaret Kelley 907	45230	
Agriculture & Skill Trades Lyle Priddy 907	45324	521-3386
Professional Services Judy Collins 907	47876	
Math/Science/Education/Generalist Frazine Jones 907	45492	
Staging & Orientation Carroll Strahl 907	47863	
Supervisory Applicant Liaison Specialist:		
Erma Dunnington 907	43412	437-0237
AFRICA REGIONAL OFFICE (AF)		
Regional Director John Torian 706	43180	
Deputy Regional Director Gilbert Griffis 706	43180	871-1066
Budget-Accounting Analyst Bill Booth 706	48770	
Staffing Analyst Terry Joiner 706	47033	829-7589
Volunteer Systems Analyst Louise Darden 706	47033	
Area Director/Anglophone Dave Hunter 706	48770	
Area Director/Francophone William Lovelace 706	48770	
Desk Officers: French-Speaking (Francophone)		
Togo, CAR, Cameroon, Peoples Republic of Benin (PRB) Jim Lawrence 706	48003	

***Unless otherwise indicated area code is 202**

(IO) OFFICE OF INTERNATIONAL OPERATIONS 810—Cont'd

	Extension	Home Telephone*
Mauritania, Senegal, Ivory Coast Willie Holmes 706	47004	
Mali, Upper Volta, Niger, Chad Robert Taylor 706	48694	
Zaire, Gabon, Rwanda Paula Gubbins 706	45818	
Desk Officers: English-Speaking (Anglophone)		
Liberia, Sierra Leone Marianne Graham 706	43185	
Botswana, Lesotho, Swaziland Cynthia Archie 706	46046	
Ethiopia, Mauritius, Gambia, Malawi (Vacant) 706	49696	
Nigeria, Ghana, Kenya, Seychelles William Hoover 706	45644	
LATIN AMERICA REGIONAL OFFICE (LA)		
Regional Director Jorge Cordova 807	49714	
Budget-Accounting Analyst William Morrow 807	49633	
Training Contracts Analyst Pamela Sanz-Guerrero 807	49676	
Staffing Analyst Barbara Johnson 807	49676	
Volunteer Systems Analyst Jennifer Stone 807	49676	
Area Director/Central America/Caribbean Anita Botti 807	49616	
Area Director/South America Alexander Shapleigh 807	49624	
Desk Officers:		
Ecuador, Paraguay Mario Karr 807	49653	
Colombia, Chile John Salazar 807	49659	
Brazil, Venezuela (Vacant)		
Central America:		
Costa Rica, El Salvador, Guatemala Steve Grossman 807	49758	
Dominican Republic, Honduras, Nicaragua Louise Stalter 807	49773	
Belize, Eastern Caribbean, Jamaica (Vacant) 807	49649	
NORTH AFRICA, NEAR EAST, ASIA AND PACIFIC REGIONAL OFFICE (NANEAP)		
Regional Director John Andrews 806	49830	554-5206
Budget/Accounting Analyst Jack Daniels 806	49855	578-3408
Training Officer Michael Mercil 806	49855	638-6911
Staffing Analyst Rita McKissic 806	49855	
Volunteer Systems Analyst Georgene Twitty 806	49855	
Area Director/Asia-Pacific David Ingram 806	48835	
Area Director/Western Asia Frank Guzzetta 806	48794	333-0605
Desk Officers:		
Korea, Thailand Charles Hobbie 806	48870	
Malaysia, Iran, Bahrain Chip Letson 806	48782	
Philippines Robert Wilson 806	48871	
Micronesia Solomon Islands Sandy Wojahn 806	48785	
Fiji, Tonga, Western Samoa Dorothy Rayburn 806	48857	
Tunisia, Morocco, Malta, Yemen John Schiller 806	48793	
India, Afghanistan, Nepal, Oman Paula Goddard 806	49832	

***Unless otherwise indicated area code is 202**

ORGANIZATIONAL DIRECTORY

UNITED STATES SINAI SUPPORT MISSION

2201 C Street, NW, Washington, DC 20520

SINAI SUPPORT MISSION—OFFICE OF THE DIRECTOR

Director C William Kontos 7526 NS 22258
Deputy Director 7526 NS 22258
Executive Assistant J Thomas McAndrew 7526NS 29557
Special Assistant Peter E Brownback 7526 NS 22566
Administrative Officer (SSM/EX) Stephanie Dribble 7526 NS 22505

SINAI SUPPORT MISSION—PROGRAM OFFICE

Director Program Office (SSM/P) Charles L Stiles 3420 NS 24206
Associate Director Contracts & Fiscal (SSM/P/CF) Larry Pendleton 3420 NS 23592
Associate Director Plans & Operations (SSM/P/PO) Donald Q Layne 3420 NS 24207
Associate Director Engineering (SSM/P/E) James Wallen 3420 NS 27837
Controller (SSM/C) William A Rice 3420 NS 27878

FIELD OFFICE LISTING
United States Sinai Field Mission
Box 10, FPO New York 09527
Director, Nicholas G W Thorne

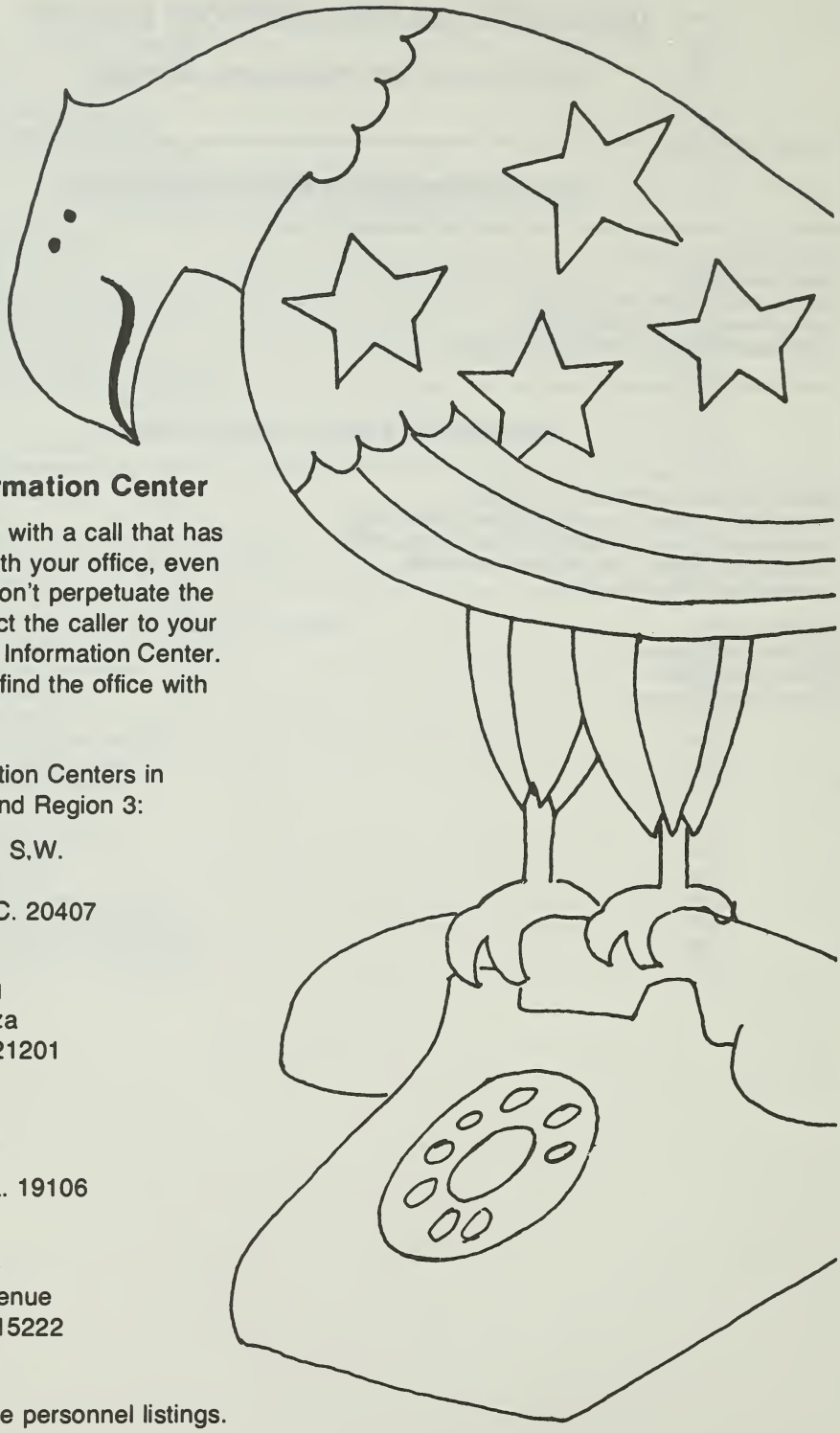

Federal Information Center

What do you do with a call that has nothing to do with your office, even your agency? Don't perpetuate the runaround. Direct the caller to your nearest Federal Information Center. A specialist will find the office with the answers.

Federal Information Centers in Central Office and Region 3:

7th & D Streets, S.W.
Room 5716
Washington, D.C. 20407
(202) 755-8660

Federal Building
31 Hopkins Plaza
Baltimore, Md. 21201
(301) 962-4980

Federal Building
600 Arch Street
Philadelphia, Pa. 19106
(215) 597-7042

Federal Building
1000 Liberty Avenue
Pittsburgh, Pa. 15222
(412) 644-3456

FICs do not have personnel listings.

COUNTRY OFFICERS

(* denotes Economic Officer)
(** denotes Politico-Military Officer)
(***denotes Political/Economic Officer)

		Office Phone	Home Phone
Afghanistan (Kabul)			
NEA/PAB	Michael Austrian 5247	29552	338-4168
AID/NESA	Louis C Stamberg 6921A	29262	363-5813
CU/NEA	Dorothy E Parker 4423	28473	671-5131
Albania			
EUR/EE	Robert A Mosher 5223	21457	528-0159
Algeria			
NEA/AFN	Donald L Jameson 6253	21714	244-8889
CU/NEA	James F Channing 4423	22546	548-5229
Andorra			
EUR/WE	*Michael Durkee 5226A	22633	229-0388
Angola (Luanda)			
AF/C	***Edward F Fugit 4242	21637	977-0769
CU/AF	Anthony S Dalsimer 4820	23281	462-3452
AID/AFR	Robert L Chamberlain 3323	28965	966-6077
Anzus			
EA/ANP	Michael A G Michaud 5207	29690	365-1565
Argentina (Buenos Aires)			
ARA/APU	(Vacant) 4911	28148	
LA/APU	Norbert F Kockler 4911	23673	
CU/ARA	Yvonne Thayer 5806	22633	229-0388
Angola (Luanda)			
AF/C	***Edward F Fugit 4242	21637	977-0769
CU/AF	Anthony S Dalsimer 4820	23281	462-3452
AID/AFR	Robert L Chamberlain 3323	28965	966-6077
Anzus			
EA/ANP	Michael A G Michaud 5207	29690	365-1565
Argentina (Buenos Aires)			
ARA/APU	(Vacant) 4911	28148	
LA/APU	Norbert F Kockler 4911	20467	
CU/ARA	Yvonne Thayer 5806	23673	
Australia (Canberra)			
EA/ANP	Michael Michaud 5207	29690	365-1565
	*Harold T Nelson Jr 5207	29690	333-0068
	Thomas J Wadja 5207	29690	
CU/EA	Virginia G Cooper 5811	20896	587-2212
	Harlow Carpenter 5813A	20897	265-0792
Austria (Vienna)			
EUR/CE	Susan M Klingaman 4228	22005	243-5261
CU/WE	Erik S Ronhovde 5807	28091	333-0633
Bahamas (Nassau)			
ARA/CAR	James Thyden 3242	28451	321-9613
CU/ARA	Arnold J Denys 5806	23207	751-9131
Bahrain			
NEA/ARP	John P Lyle 5248A	20304	521-2041
CU/NEA	Alfred Waddell 4423	23445	589-9278
AID/NE	James S Holtaway 3317	20212	455-3816
Baltic States			
EUR/EE	Thomas H Gerth 5221	21739	338-1368
Bangladesh (Dacca)			
NEA/PAB	Douglas B Archard 5247	20466	
AID/ASIA	Robert Meehan 6668	28221	234-5151
CU/NEA	James D Whitten 4419	28063	671-1352
Barbados (Bridgetown)			
ARA/CAR	Gioranni Palazzolo 3244	22115	652-3125
CU/ARA	Arnold J Denys 5806	23207	751-9131
Belgium (Brussels)			
EUR/NE	Katherine H Shirley 4511	20498	337-4738
CU/WE	Robert L Richards 5807	23715	362-3243
Belize (Belize City)			
ARA/CEN	George Gowen 5915	20602	573-8822
LA/CEN	Thomas Mehen 5909	22267	893-1786
CU/ARA	Beverly A Smith	23665	229-3416
Benin (Cotonou)			
AF/W	George Dies 4252	23395	546-7443
AID/AFR	Frederick Gilbert 4531	28337	
CU/AF	Randolph Marcus 4820	22748	363-4679
Bermuda (Hamilton)			
EUR/NE	John P Shumate Jr 4511	22622	293-7896
Bhutan			
NEA/INS	David R Telleen 5251	20653	528-4154
CU/NEA	James D Whitten 4419	28069	671-1352
Bolivia (La Paz)			
ARA/BC	Robert S Pace 5906	23076	966-7449
CU/ARA	Beverly A Smith 5806	23665	229-3416
LA/BC/B	John R Eyre 5906	23338	
Botswana (Gaborone)			
AF/S	**Robert C Perry 5526	20916	920-1483
	*David PN Christensen 5526	23275	533-0567
AID/AFR	Leonard Pompa 6849	21078	532-9365
CU/AF	Anthony S Dalsimer 4820	23281	462-3452
Brazil (Brasilia)			
ARA/BR	Regina Eltz 4906	21245	337-1955
LA/BR	Robert J Ballantyne 4906	29166	356-1912
CU/ARA	Marvin Hoffenberg 5806	23206	229-4523
British Honduras (See Belize)			
British Indian Ocean Territory (BIOT)			
AF/E	Richard C Castrodale 5240	23040	
British Solomon Islands Protectorate (see Solomon Islands)			
Brunei			
EA/IMS	William S Shepard 5315	28202	299-8263
Bulgaria (Sofia)			
EUR/EE	Robert A Mosher 5223	21457	528-0159
	*David N Miller 5221	23191	356-0118
CU/EE	Thomas R Hutson 5801	23696	681-5215

		Office Phone	Home Phone
Burma (Rangoon)			
EA/TB	Richard M Gibson 5210	29367	573-5769
	*James A Klemstine 5210	21741	836-4071
AID/ASIA	Edward P Rhatigan 4216	29844	338-8770
CU/EA	Margaret V Taylor 5815	21323	244-3191
Burundi (Bujumbura)			
AF/C	David L Cardwell 4242	21418	243-1921
AID/AFR	Mike Wiseman 3320A	29101	528-5111
CU/AF	Kenneth W Chard 4820	28055	547-8793
Cambodia (Phnom Penh)			
EA/VLC	Brian S Kirkpatrick 5206	23132	244-2310
	Timothy M Carney 5206	23132	
AID/ASIA	Norman M Rosner 720RP	(9) 235-8939	656-9593
CU/EA	Margaret V Taylor 5815	21323	244-3191
Cameroon (Yaounde)			
AF/C	John Blodgett 4242	20996	338-1164
AID/AFR	Paul Saenz 3320A	20593	
CU/AF	Kenneth W Chard 4820	28055	547-8793
Canada (Ottawa)			
EUR/CAN	John H Rouse Jr 5227	22170	536-5726
	**Donald Kruse 5227	23135	938-8416
	Louis F Janowski 5227	21097	667-9478
	*David L Blakemore 5227	23150	942-3978
CU/WE	Ronald B Rabens 5807	22290	897-8295
Canal Zone (See Panama)			
Cape Verde			
AF/W	Roger A McGuire 4254	28436	683-4754
AID/AFR	Robert L Chamberlain 3323	28965	966-6077
CU/AF	Howard W Hardy 4822	23545	291-3949
CENTO			
NEA/RA	Larry Semakis 4224	23121	229-1904
AID/NE	George A Laudato 6930	29246	362-8752
Central African Republic (Bangui)			
AF/C	David L Cardwell 4242	21418	243-1921
AID/AFR	Paul Saenz 3320A	20593	
CU/AF	Kenneth W Chard 4820	28055	547-8793
Central America (ROCAP)			
LA/CEN	James Lockard 5909	22267	536-6452
Ceylon (Colombo) (See Sri Lanka)			
Chad (N'Djamena)			
AF/W	George Dies 4252	23395	546-7443
AID/AFR	Fritz Gilbert 4531	28337	
CU/AF	Howard W Hardy 4822	23545	291-3949
Chile (Santiago)			
ARA/BC	Robert S Driscoll 5908	22575	360-3904
LA/BC	Dwayne Rogers 5908	29282	965-1936
CU/ARA	Diane Salisbury 5806	23717	
China (Republic of)(Taiwan)			
EA/ROC	Charles W Freeman Jr 4206	22012	966-7448
	*Henry A Engelbrecht 4206	21321	536-8441
	Michael Klosson 4206	23055	654-3759
AID/ASIA	Vanve L Elliott 4218	28526	591-8794
CU/EA	Harlow J Carpenter 5811A	23728	265-0792
China (People's Republic of)			
EA/PRCM	Peter G Smith 4318A	26300	620-3776
	*Richard A Holmes 4318A	22656	965-4781
	*Jack Aubert 4318A	22656	243-2513
	*Galen W Fox 4318A	22656	
	Richard R Hart 4318A	21004	
CU/EA	Harlow J Carpenter 5813A	20897	265-0792
	George Beasley 5811A	23725	933-6204
Colombia (Bogota)			
ARA/NC	David W Cox 4260	22680	573-5519
LA/NC	Margaret Kranz 4260	29508	363-6924
CU/ARA	Diane Salisbury 5806	23717	
Comoroes			
AF/E	Richard C Castrodale 5240	23040	
CU/AF	Genevieve L West 4820	23540	931-3493
Congo (Brazzaville)			
AF/C	Michael F Gallagher 4238	22216	437-1524
CU/AF	Kenneth W Chard 4820	28055	547-8793
AID/AFR	Paul Saenz 3320A	20593	
Congo (Kinshasa) (See Zaire, Republic of)			
Cook Islands			
EA/ANP	Harold T Nelson Jr 5207	29690	333-0068
CU/EA	Virginia G Cooper 5811	20897	587-2212
Costa Rica (San Jose)			
ARA/CEN	Michele M Bova 5915	22180	234-4638
LA/CEN	Roberto L DeVirero 5256A	29447	
CU/ARA	Beverly A Smith 5806	23665	229-3416
Council of Europe			
EUR/RPE	William R Salisbury 6428	20740	338-5268
Cuba			
ARA/CCA	Emery P Smith 4915	29158	229-1861
	Thomas L Holladay 4915	29364	547-5320
Cyprus (Nicosia)			
EUR/SE	James Morton 5511	20829	363-0156
	*R Robin Delabarre 5511	29336	536-1910
AID/NE	Robert Mark Ward 6486	28586	654-1576
CU/WE	Ronald B Rabens 5807	22290	897-8295
SA/IR	Milford N Reed 3313	28226	360-4380
Czechoslovakia (Prague)			
EUR/EE	Kent N Brown 5220	22140	560-0029
	*Richard A Christensen 5219	23747	437-7566
CU/EE	Ross P Titus 5801	22490	229-6778
Dahomey (Cotonou) (See Benin)			
Denmark (Copenhagen)			
EUR/NE	Charles W Schaller 4511	21194	362-3213
CU/WE	Robyn M Bishop 5807	23526	920-2261
Dominican Republic (Santo Domingo)			
ARA/CAR	Daniel A Strasser 3248	22130	244-4543
LA/CAR	Frank Miller 3248	22116	978-7139
CU/ARA	Yvonne Thayer 5806	23673	
East African Community			
AID/AFR	Harald Marwitz 6748	23228	379-0769

		Office Phone	Home Phone
East-West Center			
CU/EA	Virginia G Cooper 5815A	20896	587-2212
Economic and Social Commission for Asia and the Pacific			
IO/CMD	Birney Stokes 5321	21655	
Economic Commission for Africa			
IO/CMD	Louis Kahn 5321	20600	
Economic Commission for Europe (ECE)			
EUR/RPE	David H Swartz 6428	20315	860-3971
IO/CMD	Louis Kahn 5321	20600	
Economic Commission for Latin America			
IO/CMD	Birney Stokes 5321	21655	
Ecuador (Quito)			
ARA/EP	Walter S Clarke 5260	28396	365-2969
LA/EP	Sidney A Chernenkoff 5260	28440	966-2287
CU/ARA	Diane Salisbury 5806	23717	
Egypt, Arab Republic of (Cairo)			
NEA/EGY	(Vacant) 6251	22365	
	G Gardiner Brown 6251	23003	333-8276
AID/NE	James R Roberts 3317	28516	942-2032
CU/NEA	Claudia E Anyaso 4423	28472	291-6330
El Salvador (San Salvador)			
ARA/CEN	Paul W Wackerbarth 5909	22342	593-7125
LA/CEN	Roberto L DeVivero 5909	29447	
CU/ARA	Beverly A Smith 5806	23665	229-3416
Equatorial Guinea (Malabo)			
AF/C	John Blodgett 4242	20996	338-1164
CU/AF	Kenneth W Chard 4820	28055	547-8793
AID/AFR	John McLaughlin 3325	22840	
Estonia			
EUR/EE	Thomas H Gerth 5221	21739	338-1368
Ethiopia (Addis Ababa)			
AF/E	Robert S Barrett IV 5240	28852	387-4172
AID/AFR	Ric Machmer 6754	29874	931-8979
CU/AF	Glenn W Carey 4822	22748	333-8468
European Atomic Energy Commission (Euratom)			
EUR/RPE	David Swartz 6428	20315	860-3971
	Geoffrey E Wolfe 6428	20533	229-1752
European Coal and Steel Community (ECSC)			
EUR/RPE	Robert O Homme 6428	20531	978-2466
	William R Salisbury 6428	20740	338-5268
European Communities			
EUR/RPE	Robert O Homme 6428	20531	978-2466
CU/WE	Robert L Richards 5807	23715	362-3243
European Economic Community (EEC)			
EUR/RPE	Robert O Homme 6428	20531	978-2466
European Free Trade Association (EFTA)			
EUR/RPE	Edward A Casey, Jr 6517	22395	686-9814
European Launcher Development Organization (ELDO)			
EUR/RPE	David Swartz 6428	20315	860-3971
	Geoffrey E Wolfe 6428	20533	229-1752

		Office Phone	Home Phone
European Programs			
AID/NE	George A Laudato 6930	29246	362-8752
European Space Research Organization (ESRO)			
EUR/RPE	David Swartz 6428	20315	860-3971
	Geoffrey E Wolfe 6428	20533	229-1752
Fiji (Suva)			
EA/ANP	Harold T Nelson Jr 5207	29690	333-0068
CU/EA	Virginia Cooper 5811A	20896	587-2212
Finland (Helsinki)			
EUR/NE	Paul F Canney 4513	20529	356-5329
CU/WE	Robyn M Bishop 5807	23526	920-2261
France (Paris)			
EUR/WE	William H Marsh 5232A	20381	363-6432
	Joan V Smith 5232	21726	554-2658
	**Edgar J Beigel 5232A	23746	387-8676
CU/WE	Robert L Richards 5807	23715	362-3243
French Antilles			
CU/ARA	Yvonne Thayer 5806	23673	
ARA/CAR	Giovanni Palazzolo 3244	22115	652-3125
French Guiana (See French Antilles)			
French Polynesia			
EA/ANP	Harold T Nelson Jr 5207	29690	333-0068
CU/EA	Virginia Cooper 5811	20897	587-2212
French Territory of Afars and Issas			
AF/E	Gerald W Scott 5240	20849	338-6266
CU/AF	Glenn W Carey 4822	22748	333-8468
Gabon (Libreville)			
AF/C	John Blodgett 4242	20996	338-1164
AID/AFR	Paul Saenz 3320A	20593	
CU/AF	Kenneth W Chard 4820	28055	547-8793
Gambia, The (Banjul)			
AF/W	David P Rehfuss 4248	22865	544-4975
AID/AFR	John McLaughlin 4527A	23550	
CU/AF	Randolph L Marcus 4820	22748	363-4679
Germany, Federal Republic of (Bonn)			
EUR/CE	Kenneth A Kurze 4228	23020	656-1391
	*Ronald B Casagrande 4228	22721	654-6268
	Steven E Steiner 4228	22310	652-0895
	**George M Humphrey 4228	20414	966-8262
CU/WE	Erik S Ronhovde 5807	28091	333-0633
Berlin			
EUR/CE	George Chester 4228	22717	686-0765
German Democratic Republic (Berlin)			
EUR/CE	John Kendall Ward 4228	22135	243-1167
CU/WE	Erik S Ronhovde 5807	28091	333-0633
Ghana (Accra)			
AF/W	Roger A McGuire 4254	28436	683-4754
AID/AFR	Joan B Coe 3318	21761	(301) 270-2820
CU/AF	Dorothy W Stansbury 4822	21148	363-1819
Gibraltar			
EUR/NE	John P Shumate Jr 4511	22622	293-7896

		Office Phone	Home Phone
Gilbert and Ellice Islands			
EA/ANP	Harold T Nelson Jr 5207	29690	333-0068
CU/EA	Virginia Cooper 5811	20897	587-2212
Great Britain (See United Kingdom)			
Greece (Athens)			
EUR/SE	John G Day 5511	21563	299-4877
	*R Robin Delabarre 5511	29336	536-1910
	**Basil Scarlis 5511	20330	362-7512
CU/WE	Ronald B Rabens 5807	22290	897-8295
Greenland			
EUR/NE	Charles W Schaller 4511	21194	362-3213
Grenada			
ARA/CAR	James E Thyden 3244	28451	321-9613
Guadeloupe			
ARA/CAR	Giovanni Palazzolo 3244	22115	652-3125
Guatemala (Guatemala)			
ARA/CEN	Mark Platt 5909	20883	333-1366
LA/CEN	Thomas Mehen 5909	22267	893-1786
CU/ARA	Beverly A Smith 5806	23665	229-3416
Guinea (Conakry)			
AF/W	Dalton V Killion 4246	23066	(703) 323-0257
AID/AFR	J McLaughlin 4527A	23550	
CU/AF	Dorothy W Stansbury 4822	21148	363-1819
Guinea-Bissau			
AF/W	Roger A McGuire 4254	28436	683-4754
CU/AF	Howard W Hardy 4822	23545	291-3949
AID/AFR	Robert L Chamberlain 3323	28965	966-6077
Guyana (Georgetown)			
ARA/CAR	D Clark Norton 3242	23449	229-2869
LA/CAR	James P Lockard 3242	23447	536-6452
CU/ARA	Yvonne Thayer 5806	23673	
Haiti (Port-au-Prince)			
ARA/CAR	Daniel A Strasser 3246	22130	527-0167
LA/CAR	William W Rhodes 3248	22129	652-2678
CU/ARA	Eric R Weaver 5806	23673	829-1477
Honduras (Tegucigalpa)			
ARA/CEN	Paul W Wackerbarth 5909	22342	593-7125
LA/CEN	Elizabeth Carter 5909	22667	337-8233
CU/ARA	Beverly A Smith 5806	23665	229-3416
Hong Kong			
EA/PRCM	Mary von Briesen 4318A	21436	
CU/EA	Harlow J Carpenter 5811A	23728	265-0792
Horn of Africa (See Ethiopia and Somalia)			
Hungary (Budapest)			
EUR/EE	Thomas H Gerth 5221	21739	338-1368
	*David N Miller 5221	23191	356-0118
CU/EE	Ross P Titus 5801	22490	229-6778
Iceland (Reykjavik)			
EUR/NE	Anne Pinkney 4511	21774	966-8547
CU/WE	Robyn M Bishop 5807	23526	920-2261

		Office Phone	Home Phone
India (New Delhi)			
NEA/INS	Bazil W Brown Jr 5253	21289	229-6217
	Robert B Morley 5251	20701	591-5629
	***James Nach 5251	22351	528-2397
AID/ASIA	Michael Dwyre 6732	28225	942-1629
CU/NEA	Evelyn B Barnes 4419	29491	821-2661
Indonesia (Jakarta)			
EA/IMS	David T Kenney 5315	23590	965-0739
	*Arthur R Dornheim 5315	23749	654-2460
	William S Shepard 5315	28202	299-8263
AID/EA	Bernard E Dupuis 4214	29842	533-3918
CU/EA	Susan J Walters 5817	21263	337-0955
Iran (Tehran)			
NEA/IRN	Byron B Morton 5252	20574	966-1387
	Robert W Beales 5252	20639	320-5981
AID/NE	Louis C Stamberg 6921A	29262	363-5813
CU/NEA	Hildegard Shishkin 4419	23446	338-1505
Iraq			
NEA/ARN	Mary H Maughan 6250A	20695	860-3890
AID/NE	James S Holtaway 3317	20212	455-3816
CU/NEA	Edward Springer 4423	23444	591-5266
Ireland (Dublin)			
EUR/NE	Charles W Schaller 4511	21194	362-3213
CU/WE	Ronald B Rabens 5807	22290	897-8295
Israel (Tel Aviv)			
NEA/IAI	Walter B Smith II 6247A	22647	686-1562
	*Xenia Vunovic 6247A	21481	333-4972
AID/NE	James S Holtaway 3317	20212	455-3816
CU/NEA	Edward Springer 4423	23444	591-5266
Italy (Rome)			
EUR/WE	Harlan G Moen 5230	22453	337-8162
	*E J Beigel 5232	23746	387-8676
	**James Swihart 5230	28210	
CU/WE	John R Davis 5807	20528	
Ivory Coast (Abidjan)			
AF/W	Walter G Ramsay 4250	20842	(301) 267-8735
AID/AFR	Frederick Gilbert 4531	28337	
CU/AF	Randolph Marcus 4820	22748	363-4679
Jamaica (Kingston)			
ARA/CAR	D Clark Norton 3242	23449	229-2869
	James P Lockard 3242	23448	536-6452
CU/ARA	Yvonne Thayer 5806	23673	
Japan (Tokyo)			
EA/J	***David G Brown 4210	23152	244-5411
	**Rust M Deming 4210	23152	365-0029
	*Dane F Smith 4210	23152	244-1686
	Charles F Kartman 4210	23152	333-0256
	Stephen M Ecton 4210	23152	
	Edward M Featherstone 4210	23152	
CU/EA	Melvin I Cariaga 5811A	23725	
	Paul C Bofinger 5815A	28042	280-1439
Jordan (Amman)			
NEA/ARN	Thomas J Carolan 6250A	21018	585-6470
AID/NE	William H Faulkner 3317	22076	(703) 533-0084
CU/NEA	Edward Springer 4423	23444	591-5266

		Office Phone	Home Phone
Kenya (Nairobi)			
AF/E	A Ellen Shippy 5240	20857	462-7927
AID/AFR	Harald Marwitz 6748	28251	379-0769
CU/AF	Glenn W Carey 4822	22748	333-8468
Khmer Republic (See Cambodia)			
Korea, Republic of (Seoul)			
EA/K	*Philip R Mayhew 6317	22110	337-2985
	John D Forbes 6317	29330	966-2189
	**Franz H Misch 6317	22332	536-1752
AID/ASIA	Rodolphe H Ellert-Beck 4216	29087	460-4076
CU/EA	Paul C Bofinger 5818A	28042	280-1439
Korea, North			
EA/K	John D Forbes 6317	29330	966-2189
Kuwait (Kuwait)			
NEA/ARP	John P Lyle 5248A	20304	521-2041
CU/NEA	Alfred Waddel 4423	23445	589-9278
AID/NE	James S Holtaway 3317	20212	455-3816
Laos (Vientiane)			
EA/VLC	Mahlon Henderson 5206	23132	966-3539
	Judith R Johnson 5206	23132	
AID/ASIA	Norman Rosner 714RP	(9) 235-8939	656-9593
CU/EA	Margaret V Taylor 5815	21323	244-3191
Latvia			
EUR/EE	Thomas H Gerth 5221	21739	338-1368
Lebanon (Beirut)			
NEA/ARN	Pierce K Bullen 6250A	21019	686-0107
AID/NE	Kurt H Teil 3317	22185	363-3559
CU/NEA	Edward Springer 4423	23444	591-5266
Lesotho (Maseru)			
AF/S	**Robert C Perry 5526	20916	920-1483
	*David PN Christensen 5526	23275	533-0567
AID/AFR	Leonard Pompa 6849	21078	532-9365
CU/AF	Anthony S Dalsimer 4820	23281	462-3452
Liberia (Monrovia)			
AF/W	Eric E Svendsen 4252	28354	354-3877
AID/AFR	Joan Coe 3318	27161	270-2820
CU/AF	Howard W Hardy 4822	23545	291-3949
Libya (Tripoli)			
NEA/AFN	Marguerite L King 6253	20666	966-6133
CU/NEA	James F Channing 4423	22546	548-5229
Liechtenstein			
EUR/CE	Susan M Klingaman 4228	22005	243-5261
Lithuania			
EUR/EE	Thomas H Gerth 5221	21739	338-1368
Luxembourg (Luxembourg)			
EUR/NE	Katherine H Shirley 4511	20498	337-4738
	*Norman L Achilles 4511	20624	338-6888
CU/WE	Robert L Richards 5807	23715	362-3243
Macao			
EA/PRCM	Mary von Briesen 4318A	21436	528-2150

		Office Phone	Home Phone
Madagascar, Republic of (Tananarive)			
AF/E	Richard C Castrodale 5240	23040	
AID/AFR	Harald Marwitz 4531	28251	379-0769
CU/AF	Genevieve L West 4820	23540	931-3493
Malagasy Republic (See Madagascar, Republic of)			
Malawi (Lilongwe)			
AF/E	Henry H Janin 5240	28851	946-2278
AID/AFR	Leonard Pompa 6849	21078	532-9365
CU/AF	Genevieve L West 4820	23540	931-3493
Malaysia (Kuala Lumpur)			
EA/IMS	***William S Shepard 5315	28202	299-8263
AID/ASIA	Colleen Autry 4216	29086	451-2641
CU/EA	Susan J Walters 5817	21263	337-0955
Maldives			
NEA/INS	Albert A Thibault Jr 5251	22307	229-5768
CU/NEA	Margot Reiner 4423	28035	671-5620
Mali Republic (Bamako)			
AF/W	David P Rehfuss 4248	22865	544-4975
AID/AFR	J McLaughlin 4527A	23550	
CU/AF	Randolph Marcus 4820	22748	363-4679
Malta (Valletta)			
EUR/WE	Joan V Smith 5232	21726	554-2658
CU/WE	Robert Richards 5807	23715	362-3243
AID/NE	Robert Mark Ward 6486	28586	654-1576
Martinique			
ARA/CAR	Giovanni Palazzolo 3244	22115	652-3125
CU/ARA	(Vacant) 5806	23673	
Mauritania			
AF/W	Dalton V Killion 4246	23066	323-0257
AID/AFR	J McLaughlin 4527A	23550	
CU/AF	Randolph Marcus 4820	22748	363-4679
Mauritius (Port Louis)			
AF/E	Richard C Castrodale 5240	23040	
AID/AFR	Harald Marwitz 6748	23228	379-0769
CU/AF	Genevieve L West 4820	23540	931-3493
Mexico (Mexico, D.F.)			
ARA/MEX	*George Falk 3906A	20661	533-1807
	**John F Keane 3906A	20766	362-3892
CU/ARA	Beverly Smith 5806	23665	229-3416
Micronesia (See Trust Territories of the Pacific Islands)			
Monaco			
EUR/WE	Joan V Smith 5232	21726	554-2658
Mongolia			
EA/PRCM	Mary von Briesen 4318A	21436	528-2150
Morocco (Rabat)			
NEA/AFN	Stanley T Escudero 6252A	22030	860-4482
AID/NE	George A Laudato 6930	29246	362-8752
CU/NEA	James F Channing 4423	22546	548-5229
Mozambique (Maputo)			
AF/S	***Rick Sherman 5526	28434	437-0699
CU/AF	Anthony S Dalsimer 4820	23281	462-3452
AID/AFR	Robert L Chamberlain 3323	28965	966-6079

		Office Phone	Home Phone
Namibia (South West Africa)			
AF/S	Rick Sherman 5526	28434	437-0699
	*David P N Christensen 5526	23275	533-0567
CU/AF	Anthony S Dalsimer 4820	23281	462-3452
NATO			
EUR/RPM	Henry A Holmes 6227	21626	362-0393
CU/WE	Robert L Richards 5807	23715	362-3243
Nauru			
EA/ANP	Harold T Nelson Jr 5207	29690	333-0068
CU/EA	Virginia G Cooper 5811	20897	587-2212
Nepal(Kathmandu)			
NEA/INS	David Telleen 5251	20653	528-5154
AID/ASIA	Michael Dwyre 6732	28225	942-1629
CU/NEA	Hildegard Shishkin 4419	23446	338-1505
Netherlands (The Hague)			
EUR/NE	Katherine H Shirley 4511	20498	337-4738
CU/WE	Robert L Richards 5807	23715	362-3243
Netherlands Antilles (Curacao)			
ARA/CAR	Giovanni Palazzolo 3244	22115	652-3125
CU/ARA	Arnold J Denys 5806	23207	751-9131
New Caledonia and New Hebrides			
EA/ANP	Harold T Nelson Jr 5207	29690	333-0068
CU/EA	Virginia G Cooper 5811	20897	587-2212
New Zealand (Wellington)			
EA/ANP	***Harold T Nelson Jr 5207	29690	333-0068
CU/EA	Virginia G Cooper 5815A	20896	587-2212
	Harlow Carpenter 5813A	20897	265-0792
Nicaragua (Managua)			
ARA/CEN	George Gowen 5915	20602	573-8822
LA/CEN	Angel Diaz 5915	23079	532-2818
CU/ARA	Beverly A Smith 5806	23665	229-3416
Niger (Niamey)			
AF/W	Walter G Ramsay 4250	20842	(301) 267-8735
AID/AFR	Frederick Gilbert 4531	28337	
CU/AF	Randolph Marcus 4820	22748	363-4679
Nigeria (Lagos)			
AF/W	***Edward W Lollis II 4254	23407	536-3823
AID/AFR	Joan Coe 3318	21761	270-2820
CU/AF	Howard W Hardy 4822	23545	291-3949
Northern Rhodesia (See Zambia)			
Norway (Oslo)			
EUR/NE	Anne Pinkney 4511	21774	966-8547
CU/WE	Robyn M Bishop 5807	23526	920-2261
OECD			
EUR/RPE	Denis Lamb 6430B	20326	528-7590
CU/WE	Robert L Richards 5807	23715	362-3243
Oman (Muscat)			
NEA/ARP	Paul Molineaux 5248A	21139	667-8260
CU/NEA	Alfred Waddell 4423	23445	589-9278
AID/NE	James S Holtaway 3317	20212	455-3816

		Office Phone	Home Phone
Pacific Islands (General)			
EA/ANP	***Harold T Nelson Jr 5207	29690	333-0068
CU/EA	Virginia G Cooper 5815A	20896	587-2212
Pakistan (Islamabad)			
NEA/PAB	Richard K McKee 5247	22441	
	*John Patrick Mulligan 5247	29823	
AID/NE	Daniel L Leaty 6927	23852	938-4313
CU/NEA	James D Whitten 4423	28069	671-1352
Panama (Panama)			
ARA/PAN	John P Becker 2915	22240	530-9236
	David G Wagner 2917	22060	(703) 680-1783
LA/PAN	Richard Camaur 2915	22567	434-2029
CU/ARA	Beverly A Smith 5806	23665	229-3416
Papua New Guinea (Port Moresby)			
EA/ANP	Michael Michaud 5207	29690	365-1565
	*Harold T Nelson Jr 5207	29690	333-0068
	Thomas J Wadja 5207	29690	
CU/EA	Virginia G Cooper 5815A	20896	587-2212
Paraguay (Asuncion)			
ARA/APU	Aurelia E Brazeal 4911	20552	965-4678
LA/APU	Norbert F Kockler 4911	20467	
CU/ARA	Yvonne Thayer 5806	23673	
Peru (Lima)			
ARA/EP	Francis B Corry 5258	22196	971-7570
LA/EP	Sidney A Chernenkoff 5260	28440	966-2287
CU/ARA	Diane Salisbury 5806	23717	
Philippines (Manila)			
EA/PHL	Elmer C Hulen 5311	21221	299-6766
	Daniel P Sullivan 5311	21221	
	*Robert T Willner 5311	21669	657-8019
	**Ann Swift 5311	29270	338-2891
	**Joseph E Lake 5311	29270	
AID/ASIA	Vance L Elliott 4218A	28526	591-8794
CU/EA	Margaret V Taylor 5815	21323	244-3191
Poland (Warsaw)			
EUR/EE	(Vacant) 5223	20575	
	*David N Miller 5221	23191	356-0118
CU/EE	Ross P Titus 5801	22490	229-6778
Portugal (Lisbon)			
EUR/WE	William P Kelly 5226A	22632	830-2199
	*Edward M Rowell 5226A	20751	657-9714
CU/WE	John R Davis 5807	20528	
AID/NE	Robert Mark Ward 6484	28586	654-1576
Portuguese Guinea (See Guinea-Bissau)			
Qatar			
NEA/ARP	John P Lyle 5248A	20304	521-2041
CU/NEA	Alfred Waddell 4423	23445	589-9278
AID/NE	James S Holtaway 3317	20212	455-3816
Reunion			
EUR/WE	Joan V Smith 5232	21726	554-2658
Romania (Bucharest)			
EUR/EE	Thomas P H Dunlop 5219	23298	768-1632
	*Richard A Christensen 5219	23747	(703) 437-7566
CU/EE	Thomas R Hutson 5801	23696	681-5215

		Office Phone	Home Phone
Rwanda (Kigali)			
AF/C	David L Cardwell 4242	21418	243-1921
AID/AFR	Mike Wiseman 3320A	29101	528-5511
CU/AF	Kenneth W Chard 4820	28055	547-8793
Samoa (See Western Samoa)			
San Marino			
EUR/WE	Harlan G Moen 5230	22453	337-8162
CU/WE	John R Davis 5807	20528	
Sao Tome and Principe			
AF/C	John Blodgett 4242	20996	338-1164
AID/AFR	Robert L Chamberlain 3323	28965	966-6077
CU/AF	Kenneth W Chard 4820	28055	547-8793
Saudi Arabia (Jidda)			
NEA/ARP	Charles O Cecil 5248A	29373	765-5832
AID/NE	James S Holtaway 3317	20212	455-3816
CU/NEA	Alfred Waddell 4423	23445	589-9278
SEATO			
EA/RA	William L Gallagher 4312	21200	654-6026
Senegal (Dakar)			
AF/W	David P Rehfuss 4248	22865	544-4975
AID/AFR	J McLaughlin 4527A	23550	
CU/AF	Randolph Marcus 4820	22748	363-4679
Seychelles			
AF/E	***Richard C Castrodale 5240	23040	
CU/AF	Glenn W Carey 4822	22748	333-8468
AID/AFR	Harald Marwitz 6748	23228	379-0769
Sierra Leone (Freetown)			
AF/W	Eric E Svendsen 4252	28354	354-3877
AID/AFR	Joan Coe 3318	21761	270-2820
CU/AF	Howard W Hardy 4822	23545	291-3949
Singapore (Singapore)			
EA/IMS	***William S Shepard 5315	28202	299-8263
AID/ASIA	Colleen Autry 4216	29036	451-2641
CU/EA	Susan J Walters 5817	21263	337-0955
Solomon Islands			
EA/ANP	Michael A G Michaud 5207	29690	365-1565
	Thomas J Wadja 5207	29690	
CU/EA	Virginia G Cooper 5811	20897	587-2212
Somalia (Mogadiscio)			
AF/E	Gerald W Scott 5240	20849	338-6266
AID/AFR	Ric Machmer 6754	29874	931-8979
CU/AF	Genevieve L West 4820	23540	931-3493
South African Republic (Pretoria)			
AF/S	Frank B Crump 5526	23274	542-4798
	*William F Eaton 5526	23275	338-7418
	**Robert C Perry 5526	28434	920-1483
CU/AF	Anthony S Dalsimer 4820	23281	462-3452
South Pacific Commission			
EA/ANP	Harold T Nelson Jr 5207	29690	333-0068
CU/EA	Virginia G Cooper 5815A	20896	587-2212
Southern Rhodesia (Salisbury)			
AF/S	Temple G Cole 5526	28252	860-5037
CU/AF	Anthony S Dalsimer 4820	23281	462-3452

		Office Phone	Home Phone
South West Africa (See Namibia)			
Spain (Madrid)			
EUR/WE	Michael Durkee 5226A	22633	229-0388
	*Edward M Rowell 5226A	20751	657-9714
AID/NE	Robert Mark Ward 6486	28586	654-1576
CU/WE	Daniel Scherr 5807	28090	
	John R Davis 5807	20528	
Spanish Guinea (See Equatorial Guinea)			
Spanish Sahara			
AF/W	Dalton V Killion 4246	23066	(703) 323-0257
CU/AF	Howard W Hardy 4822	23545	291-3949
Sri Lanka (Ceylon) (Colombo)			
NEA/INS	Albert A Thibault Jr 5251	22307	229-5768
AID/ASIA	Michael Dwyre 6732	28225	942-1629
CU/NEA	Margot E Reiner 4419	28035	671-5620
Sudan (Khartoum)			
AF/E	Robert F Illing 5240	23355	363-7698
AID/AFR	Ric Machmer 6754	29874	931-8979
CU/AF	Glenn W Carey 4822	22748	333-8468
Surinam (Paramaribo)			
ARA/CAR	Giovanni Palazzolo 3244	22115	652-3125
CU/ARA	Yvonne Thayer 5806	23673	
Swaziland (Mbabane)			
AF/S	**Robert C Perry 5526	20916	920-1483
	William F Eaton 5526	23275	338-7418
CU/AF	Anthony S Dalsimer 4820	23281	462-3452
AID/AFR	Leonard Pompa 6849	21078	532-9365
Sweden (Stockholm)			
EUR/NE	Paul F Canney 4513	20529	356-5329
CU/WE	Robyn M Bishop 5807	23526	920-2261
Switzerland (Bern)			
EUR/CE	Susan M Klingaman 4228	22005	243-5261
CU/WE	Erik S Ronhovde 5807	28091	333-0633
Syrian Arab Republic (Damascus)			
NEA/ARN	Pierce K Bullen 6250A	21019	686-0107
AID/NE	Kurt H Teil 3317	22185	363-3559
CU/NEA	Edward Springer 4419	23444	591-5266
Tanganyika (See United Republic of Tanzania)			
Thailand (Bangkok)			
EA/TB	*James A Klemstine 5210	21741	836-4071
	**Francis J Tatu 5210	21741	569-0435
	Richard A Smith Jr 5210	23699	530-9086
AID/ASIA	John Champagne 4214	29844	
CU/EA	Margaret V Taylor 5815	21323	244-3191
Togo (Lome)			
AF/W	George A Dies 4252	23395	546-7443
CU/AF	Randolph Marcus 4820	22748	363-4679
AID/AFR	Frederick Gilbert 4531	28337	
Tonga (Nuku'alofa)			
EA/ANP	Howard Lange 4206	29690	362-7693
CU/EA	Virginia G Cooper 5811A	20896	587-2212

		Office Phone	Home Phone
Trinidad and Tobago (Port-of-Spain)			
ARA/CAR	James E Thyden 3242	28451	321-9613
CU/ARA	Arnold J Denys 5806	23207	751-9131
Trucial States (See United Arab Emirates)			
Trust Territory of the Pacific Islands (Saipan)			
EA/ANP	Richard L Williams 5207	29690	337-3482
CU/EA	Virginia G Cooper 5811A	20896	587-2212
Tunisia (Tunis)			
NEA/AFN	Lewis R Murray 6253	22294	652-8613
AID/NE	Joseph Brooks 4733	29228	291-3792
CU/NEA	James F Channing 4423	22546	548-5229
Turkey (Ankara)			
EUR/SE	Harmon E Kirby 5511	21429	654-3936
	*R Robin Delabarre 5511	29336	536-1910
AID/NE	George A Laudato 6930	29246	362-8752
CU/WE	Ronald B Rabens 5807	22290	897-8295
Uganda (Kampala)			
AF/E	Robert Illing 5240	23355	363-7698
AID/AFR	Harald Marwitz 6748	23228	379-0769
CU/AF	Glenn W Carey 4822	22748	333-8468
United Arab Emirates (Abu Dhabi)			
NEA/ARP	John P Lyle 6247A	20304	521-2041
CU/NEA	Alfred Waddell 4423	23445	589-9278
AID/NE	James S Holtaway 3317	20212	455-3816
USSR (Moscow)			
EUR/SOV	Melvyn Levitsky (Bilateral) 4219	28671	649-4594
	Benjamin Zook (Multilateral) 4225	20821	893-7917
	*James L Colbert 4223	29369	362-8878
	M James Wilkinson (Exchanges) 4229	22248	
CU/EE	William T Pryce 5801	20691	821-3874
	Robert E McCarthy 5801	29397	338-4432
United Kingdom (London)			
EUR/NE	John P Shumate Jr 5511	22622	293-7896
CU/WE	Jean Lashly 5810	23205	363-7472
United Republic of Tanzania (Dar es Salaam)			
AF/E	***A Ellen Shippy 5240	20857	462-7927
AID/AFR	Anilee Rollins 6748	20560	823-2019
CU/AF	Glenn W Carey 4822	22748	333-8468
Upper Volta (Ouagadougou)			
AF/W	Walter G Ramsay 4250	20842	(301) 267-8735
CU/AF	Randolph Marcus 4820	22748	363-4679
AID/AFR	Frederick Gilbert 4531	28337	
Uruguay (Montevideo)			
ARA/APU	Aurelia E Brazeal 4911	20552	965-4678
LA/APU	Patricia S Matheson 4911	20467	534-0625
CU/ARA	Yvonne Thayer 5806	23673	

		Office Phone	Home Phone
Vatican			
EUR/WE	Harlan G Moen 5230	22453	337-8162
Venezuela (Caracas)			
ARA/NC	Thomas W Sonandres 4256A	22747	362-7450
CU/ARA	Yvonne Thayer 5806	23673	
Viet-Nam			
EA/VLC	David C Harr 5206	23132	387-0071
	*Stephen M Harner 5206	23132	528-0927
	*Charles J Harris 5206	23132	
AID/ASIA	Robert Craig 720RP	(9) 235-8996	370-8006
CU/EA	Margaret V Taylor 5815	21323	244-3191
West Bank (Jerusalem)			
CU/NEA	Edward Springer 4423	23444	591-5266
Western European Union (WEU)			
EUR/RPM	James H Madden 6229	22097	356-6720
Western Samoa (Apia)			
EA/ANP	Harold T Nelson Jr 5207	29690	333-0068
CU/EA	Virginia G Cooper 5815A	20896	587-2212
Yemen Arab Republic (Sana)			
NEA/ARP	Paul Molineaux 5248A	21139	667-8260
AID/NE	George A Laudato 6930	29246	362-8752
CU/NEA	Alfred Waddell 4423	23445	589-9278
Yemen, People's Democratic Republic of			
NEA/ARP	Paul Molineaux 5248A	21139	667-8260
CU/NEA	Alfred Waddell 4423	23445	589-9278
Yugoslavia (Belgrade)			
EUR/EE	Alan R Thompson 5217	23655	686-5153
	*Richard A Christensen 5219	23747	437-7566
CU/EE	Thomas R Hutson 5801	23696	681-5215
Zaire, Republic of (Kinshasa)			
AF/C	Edward Marks 4238	21706	
AID/AFR	Mike Wiseman 3320A	29101	
CU/AF	Roger S Russell 4820	28068	779-4900
Zambia (Lusaka)			
AF/E	Henry H Janin 5242	28851	946-2278
AID/AFR	Leonard Pompa 6849	21078	532-9365
INR/RAA	Lambert Heyniger 7533	23084	686-9132
CU/AF	Genevieve L West 4820	23540	931-3493
Zanzibar (See United Republic of Tanzania)			

COMMISSIONS, COMMITTEES, AND ADVISORY GROUPS

COMMISSIONS

AMERICAN REVOLUTION BICENTENNIAL ADMINISTRATION (ARBA)
736 Jackson Place NW 20006 (STOP 276) ..... (9) 382-8071

INTERNATIONAL BOUNDARY AND WATER COMMISSION UNITED STATES AND MEXICO (IBWC)
El Paso, Texas 79998 Box 20003 21317

INTERNATIONAL BOUNDARY COMMISSION UNITED STATES AND CANADA (IBC)
3810 GAO, 441 G St NW 20548 ..... (9) 783-9151

INTERNATIONAL JOINT COMMISSION (IJC)
1717 H St NW 20440 (STOP 86) 29456

RADIO TECHNICAL COMMISSION FOR AERONAUTICS (RTCA)
Suite 655 1717 H St NW 20006 ..... (9)296-0484

COMMITTEES

The following list of committees is abridged. General information on all Department of State committees may be obtained from Mrs. Sue M Moreland, Advisory Committee Management Officer, M/MO, Ext. 22297

Inquiries regarding the listings under Faculty Advisers and Members should be addressed to Zachary P Geaneas, M/FSI, Rm. 1200, SA-3, (9) 235-8758 and under Political Advisers to Herbert G Hagerty, PM, Rm. 7428, Ext. 28688

PUBLIC ADVISORY

Advisory Committee on "Foreign Relations of the United States"
Executive Secretary Fredrick Aandahl (PA/HO) 619 SA-2 21937

Advisory Committee of the Foreign Service Institute
Executive Secretary, Zachary P Geaneas (M/FSI) 1200 SA-3 ..... (9) 235-8758

Advisory Committee on International Intellectual Property
Chairman Paul H Boeker (EB/IFD) 2531 29496

Advisory Committee on the Law of the Sea
Executive Secretary Myron H Nordquist (D/LOS) 4321 29098

Advisory Committee on Private International Law
Chairman Richard D Kearney (L) 4535A 28134

Advisory Committee on Transnational Enterprises
Executive Secretary Stephen R Bond (L/EB) 6420 20349

Advisory Committee to the United States National Section of the Inter-American Tropical Tuna Commission
Office of Fisheries Affairs (OES/OFA/FA) Brian S Hallman 3212 21073

Advisory Committee to the United States Section, International North Pacific Fisheries Commission
Office of Fisheries Affairs (OES/OFA/FA) Kathryn Clark-Bourne 3214 22009

Advisory Committee for United States Participation in UN Conference on Human Settlements (Habitat)
Chairman Stanley D Schiff (IO/CH) 212 SA-6 ..... (9) 235-9562

Advisory Panel on Academic Music
Executive Secretary Beverly S Gerstein (CU/ARTS) 417 SA-2 22846

Advisory Panel on Folk Music and Jazz
Executive Secretary Beverly S Gerstein (CU/ARTS) 417 SA-2 22846

Advisory Panel on International Law
Executive Secretary Michael Sandler (L) 6425 22149

Advisory Panel on Music
Executive Secretary Beverly S Gerstein (CU/ARTS) 417 SA-2 22846

Fine Arts Committee
Chairman Clement E Conger (M/FA) 7310 20298

General Advisory Committee on Arms Control and Disarmament
General Counsel James Malone (ACDA/GC) 5534 23582

Government Advisory Committee on International Book and Library Programs
Executive Secretary Carol M Owens (CU/ACS) 418 SA-2 22841

Northwest Atlantic Fisheries Advisory Committee
Office of Marine Science and Ocean Affairs (OES/OFA/MSO) Douglas G Marshall 22798

Ocean Affairs Advisory Committee
Office of Marine Science and Ocean Affairs (OES/OFA/MSO) Douglas G Marshall 3214 22798

Overseas Schools Advisory Council
Chairman Ernest N Mannino (A/OS) 234 SA-6 ..... (9) 235-9592
Shipping Coordinating Committee
Chairman Richard K Bank (EB/MA) 5826 20704
US Advisory Commission on International Educational and Cultural Affairs, Secretariat (CU/ACS)
Director William E Weld Jr 420 SA-2 22764
United States National Committee for the International Radio Consultative Committee (CCIR)
Chairman Gordon L Huffcutt (EB/TCA/TD) 5824 22592
United States National Committee for the International Telegraph and Telephone Consultative Committee (CCITT)
Chairman Arthur L Freeman (EB/TCA/TD) 5824 21007

OPERATIONAL
Board of Foreign Scholarships
Executive Secretary and Director Operations Staff (CU/BFS) Ralph H Vogel 4825 22837
National Commission on Observance of International Women's Year
Mildred Marcy (D/IWY) 1004 28888
US National Commission for UNESCO
Executive Secretary and Director Secretariat (IO/UCS) John E Upston 500 SA-2 22762

INTERAGENCY
(The Department of State Participates In, But Does Not Chair, the Following Committees)
Committee for the Implementation of Textile Agreements (CITA)
Charles E Angevine (EB/ORF/ICD/FTD) 5835 20280
Interdepartmental Committee on Visual and Auditory Material for Distribution Abroad
Chairman Wilbert H Pearson (USIA-IMV/C) 2418 601 D St NW ..... (9) 376-7396
Interdepartment Radio Advisory Committee (IRAC)
Gordon L Huffcutt (EB/TCA/TD) 5824 22592
National Advisory Council on International Monetary and Financial Policies (NAC)
Robert Ryan, International Monetary Fund Matters (EB/IFD/OMA) 2529A 22580
Joseph A B Winder, All Matters Except IMF (EB/IFD/ODF) 2833 20640
National Security Council (NSC)
Deputy Executive Secretary (S/S) 7224 23126
Trade Executive Committee (TEC)
Executive Secretary Morton Pomeranz (STR) 720 1800 G St NW ..... (9) 395-6971
Trade Information Committee (TIC)
Chairman Louis C Krauthoff II (STR) 725 1800 G St NW ..... (9) 395-3434
Trade Staff Committee (TSC)
Chairman Allen H Garland 729 1800 G St NW ..... (9) 395-3395
Staff Assistant Carolyn Jahn (STR) 729 1800 G St NW ..... (9) 395-3395
US-FAO Interagency Committee (FAO)
James A Placke (EB/ORF/OFP) 3427 23090
Thomas J O'Donnell (EB/ORF/ICD/TRP) 3421 23059
Paul Byrnes (IO/AGR) 5327 22525

FACULTY ADVISERS AND MEMBERS

National Defense University, Fort McNair, Washington, D.C. 20315
Vice President William Leonhart ..... (9) 693-1077
National War College (NWC) For McNair, Washington, D.C. 20315
Director International Affairs William C Hamilton ..... (9) 693-8384
Industrial College of the Armed Forces (ICAF) Fort McNair, Washington, D.C. 20315
State Department and Foreign Affairs Adviser Herbert E Weiner ..... (9) 693-8134
Army War College (AWC) Carlisle Barracks, Pennsylvania 17013
Deputy Commandant for International Affairs Archer K Blood ..... Dial 8-717-245-3505
Naval War College (NavWC) Newport, Rhode Island 02840
State Department Adviser to the President (Vacant) ..... Dial 8-401-841-2245 or 3589
Air University (AU) Maxwell Air Force Base, Alabama 36112
State Department Adviser John P Walsh ..... Dial 8-205-293-2819
Armed Forces Staff College Norfolk, Va. 23511
Political Adviser Maurice Trout ..... Dial 8-804-444-5555
State Department Adviser John P Walsh ..... Dial 8-205-293-2819
U S Air Force Academy (USAF) Colorado 80840
Faculty Member Gerald R Olsen ..... Dial 8-303-472-2270
US Naval Academy (USNA) Annapolis, Maryland 21402
Faculty Member Jack W Mendelsohn ..... Dial 8-301-267-3579
US Military Academy (USMA) West Point, N.Y. 10996
Faculty Member Department of Social Sciences William A Helseth ..... Dial 8-914-938-2802

POLITICAL ADVISERS

Political Adviser to Commander in Chief, Atlantic Command (CINCLANT) Norfolk, Virginia 23511
James B Engle ..... Dial 8-804-444-6104
Political Adviser to Commander in Chief, Pacific Command (CINCPAC) Honolulu, Hawaii, FPO San Francisco, 96610
Roger W. Sullivan ..... Dial 8-415-556-0220 and ask for 808-477-6606
Political Adviser to Commander, Military Airlift Command (MAC) Scott Air Force Base, Illinois
John G Bacon ..... Dial 8-618-256-2026
Political Adviser to Commander, U.S. Coast Guard, NASSIF Bldg., Dept. of Transportation, 7th and D Streets, SW, Washington, D.C.
Ben F Dixon 62278

BOARD OF APPELLATE REVIEW

Chairman, Edward G Misey (M/BAR) 215 SA-6 ..... (9) 235-9610 or 530-4806

DEPARTMENT OF STATE FIELD OFFICES*

DESPATCH AGENTS (DA)-SUPPLY AND TRANSPORTATION DIVISION (OPR/ST)

Baltimore, Md 21202, Norman S. Brooks, 403 US Customs House 8-922-2826
Miami, Fla 33148, Gerald L Writt, P.O. Box 396, International Airport Br 8-305-526-2905
New York, NY 10007, William Taback, 90 Church St, Rm 1317 8-212-264-1356
San Francisco, Calif. 94111, Stephen E Lato, 555 Battery St 8-415-556-6460

PASSPORT AGENCIES-PASSPORT OFFICE (PPT)

Boston, Mass 02203, John J Flynn, Jr John F Kennedy Bldg Gov't Center 8-617-223-5300
Chicago, Ill. 60604, Elmo G Poole, Federal Office Bldg., 230 S Dearborn St Rm 331 8-353-7155
Honolulu, Hawaii 96813, Everett Damron, 304 Federal Bldg., 335 Merchant St 8-808-546-2130
Lawndale, Calif 90261, Gene Burke, Hawthorne Federal Bldg, Rm 2W16, 15000 Aviation Blvd 8-213-536-6503
Los Angeles, Calif., 90017, Gene Burke, World Trade Center 333 S Flower St, Rm 183 8-213-688-3285
Miami, Fla 33130, Beatrice Mite, Rm 812, FOB, 51 Southwest First Ave 8-305-350-4681
New Orleans, La 70130, Edward Hart, International Trade Mart, Rm 400, 2 Canal St 527-6161
New York, NY 10020, Joseph R Callahan, Rockefeller Center, 630 Fifth Ave 8-212-971-7104
Philadelphia, Pa 19106, Vivian A Ferrin, Federal Bldg, Rm 4426 600 Arch St 8-597-7480
San Francisco, Calif 94102, S M Jeppson, Rm 1405, FB 450 Golden Gate Ave 15-556-2630
Seattle, Wash 98174, Edward O'Malley Federal Office Bldg., Rm 906, 915-2d Ave., ... 8-206-442-7945

RECEPTION CENTERS-COMMUNITY RELATIONS DIVISION (CU/IVP/RC)

Honolulu, Hawaii 96815, Director Milton C Walstrom, Suite 209, 2227A Kalakaua Ave 808-923-4981
Miami, Fla 33130, Director, Anthony J Jay, Rm 1304, FOB 51 Southwest First Ave 8-305-350-5543
New Orleans, La 70130, Director Chris C Pappas, Jr, Suite 240, International Trade Mart, 2 Canal St 8-504-589-6137
New York, NY 10019, Director Elaine F Heifetz, 1601 Fisk Bldg, 250 West 57th Street 8-212-971-5647
San Francisco, Calif 94102, Director Bernice W Behrens, 112 FOB 50 Fulton St 8d415-556-3990

OFFICE OF SECURITY (A/SY)

Boston, Mass 02203, John F Ford, John F Kennedy Bldg Gov't Center, Rm 2303-A 8-223-2753
Chicago, Ill. 60604, John W Richardson, Everett Dirksen Bldg, 219 Dearborn St, Suite 1378, ... 8-312-353-6163
Los Angeles, Calif 90012, Olof Saline, Federal Bldg, 300 N Los Angeles St, Rm 8120 8-213-688-3290
Miami, Fla 33130, Joseph O Joyner, Federal Bldg, 51 SW First Ave, Rm 1627 8-350-5781
New York, NY 10007, Owen McShane, 27 Federal Plaza, Suite 3409 8-212-264-1292
San Francisco, Calif 94102, Donald Morris, Federal Bldg, 450 Golden Gate Ave, Rm 1045 415-556-5097
Washington, DC 22209, Raymond W Scroggs, 1800 N Kent St, Arlington Va, Rm 4001 703-235-9345

US MISSION TO THE UNITED NATIONS (USUN)

US Representative to the United Nations Daniel Patrick Moynihan, 799 UN Plaza, New York, NY 10017 8-656-4497
Deputy Representative to the United Nations W Tapley Bennett, 799 UN Plaza, New York, NY 10017 8-656-4484
- Administrative Affairs 8-656-4505
- Economic and Social Affairs 8-656-4478
- International Legal Affairs 8-656-4467
- International Organization Affairs 8-656-4482
- Political Affairs 8-656-4456
- Press Office 8-656-4580
- Public Affairs 8-656-4524

*Calls to the above offices should be made through the FTS System except for
Honolulu-Dial IDS Code 106 from 7:45 p.m. to 11:00 a.m.
Dial San Francisco, 8-556-0220 from 11:00 a.m. to 7:45 p.m.

LIAISON OFFICES IN THE DEPARTMENT OF STATE

CENTO	Central Treaty Organization (NEA/RA)	23121, 20267
CIA	Central Intelligence Agency Room 6638	20950
DIA	Defense Intelligence Agency Room 6530	20970
DLO	Defense Liaison for Communications (DLO) Room 44A23	22428
EWC	East-West Center (EWC) 5815A	20896
FAO	Food and Agriculture Organization	
	Organization Matters (IO/AGR)	22525
	Trade and Commodities (EB/ORF)	23090
GAO	General Accounting Office (BF/OAG)	22320
GPO	Government Printing Office (PBR) Room 1841	20550
IAEA	International Atomic Energy Agency (IO/SCT)	23511
IBRD	International Bank for Reconstruction and Development (EB/IFD/ODF)	20640
IBWC	International Boundary and Water Commission	
	U.S. and Mexico Room 3910	21317
ICAO	International Civil Aviation Organization (EB/TCA/OA)	20702
ICEM	Intergovernmental Committee for European Migration (S/R)	22259
ILO	International Labor Organization (IO/LABW)	21121
IMCO	Inter-Governmental Maritime Consultative Organization (EB/TCA/MA)	22655
IMF	International Monetary Fund (EB/IFD)	20640
INTELSAT	International Telecommunications Satellite Organization (EB/TCA/TD)	21007
INTERIOR	Interior Department Room 2442A	20891
IO/UCS	Secretariat-U.S. National Commission for UNESCO	22762
ITU	International Telecommunication Union (EB/TCA/TD)	23405
NATO	North Atlantic Treaty Organization (EUR)	21627
	Administrative Arrangements for Conferences (OIC)	21306
OAS	Organization of American States (ARA/USOAS)	29376
	CITEL Inter-American Telecommunications Conference (EB/TCA/TD)	21007
PA/PS	Non-Governmental Organizations (PA/PS/OL)	20772
SEATO	Southeast Asia Treaty Organization (EA/RA)	21200
SPC	South Pacific Commission (EA/ANP)	22125
UN	UN Information Center	(9) 296-5370
	United Nations (General Information) (IO)	21662
	Administrative Arrangements for US Delegations to UN Conferences (OIC)	21306
	Coordinator for Multilateral Development (IO/CMD)	22506
	Coordinator UN Habitat Conference	(9) 235-9562
	Recruitment of Americans for International Organizations (IO/EX)	21045
	Reference Section (IO/EX)	27992
	Security and Armaments Limitation Problems (UNP)	21206
	Trusteeship and Dependent Areas (UNP)	20944
	UN Budgetary and Administrative Policy (IO/UN/BAPS)	23049
	UN Political and Security Affairs (UNP)	28114
	UN System CoBrdination (IO/UN/COR)	21546
UNESCO	United Nations Educational, Scientific and Cultural Organization (IO)	23619
UPU	Universal Postal Union (EB/TCA/TD)	21007
USCG	United States Coast Guard 3214	22047
USPS	United States Postal Service (EB/TCA/TD)	21007
USSS	United States Secret Service 2117A	(24-hour number) 29738
WHO	World Health Organization (IO/HDC)	20591
WMO	World Meteorological Organization (IO/SCT)	23511

CHANCERIES

Afghanistan 2341 Wyo Ave (20008) ..... AD 4-3770
Algeria 2118 Kalorama Rd (20008) 234-7246
Argentina 1600 New Hamp Ave (20009) ..... DE 2-7100
Australia 1601 Mass Ave (2003y) 797-3000
Austria 2343 Mass Ave (20008) 483-4474
Bahamas 600 New Hamp Ave (20037) 338-3940
Bangladesh 2123 Calif St (20008) 737-9169
Barbados 2144 Wyo Ave (20008) 387-7374
Belgium 3330 Garfield St (20008) 333-6900
Benin 2737 Cathedral Ave (20008) 232-6656
Bolivia Suite 600 1625 Mass Ave (20036) 483-4410
Botswana 4301 Conn Ave (20008) 244-4990
Brazil 3006 Mass Ave (20008) 797-0100
Bulgaria 2100 16th St (20009) ..... DU 7-7969
Burma 2300 S St (20008) ..... DE 2-9044
Burundi 2717 Conn Ave (20009) 387-4477
Cameroon 2349 Mass Ave (20008) 265-8790
Canada 1746 Mass Ave (20036) 785-1400
Central African Republic 1618 22d St (20008) 265-5637
Chad Suite 410 2600 Va Ave (20037) 331-7696
Chile 1732 Mass Ave (20036) 785-1746
China 2311 Mass Ave (20008) ..... NO 7-9000
Colombia 2118 Leroy Pl (20008) ..... DU 7-5828
Costa Rica 2112 S St (20008) ..... AD 4-2945
Cyprus 2211 R St (20008) 462-5772
Czechoslovakia 3900 Linnean Ave (20008) 363-6315
Denmark 3200 Whitehaven St (20008) ..... AD 4-4300
Dominican Republic 1715 22d St (20008) ..... DE 2-6280
Ecuador 2535 15th St (20009) ..... AD 4-7200
Egypt 2310 Decatur Pl (20008) 232-5400
El Salvador 2308 Calif St (20008) ..... CO 5-3480
Estonia 9 Rockefeller Plaza, New York City (10020) ..... (212) 247-1450
Ethiopia 2134 Kalorama Rd (20008) ..... AD 4-2281
European Communities (Delegation of) Suite 707,
2100 M St (20037) 872-8350
Fiji Suite 520, 1629 K St (20006) 296-3928
Finland 1900 24th St (20008) ..... HO 2-0556
France 2535 Belmont Rd (20008) ..... AD 4-0990
Gabon 2210 R St (20011) 797-1000
German Democratic Republic 1717 Mass Ave (20036) 232-3134
Germany, Federal Republic of 4645 Reservoir Rd (20007) 331-3000
Ghana 2460 16th St (20009) 462-0761
Great Britain 3100 Mass Ave (20008) 462-1340
Greece 2221 Mass Ave (20008) ..... NO 7-3168
Grenada 866 Second Ave, New York City ..... (212) 759-9675
Guatemala 2220 R St (20008) ..... DE 2-2865
Guinea 2112 Leroy Pl (20008) ..... HU 3-9420
Guinea-Bissau 211 E 43rd St N.Y. City ..... (212) 661-3977
Guyana 2490 Tracy Pl (20008) 265-6900
Haiti 4400 17th St (20011) ..... RA 3-7000
Honduras Suite 408 4301 Conn Ave (20008) 966-7700
Hungary 2437 15th St (20009) ..... DU 7-3800
Iceland 2022 Conn Ave (20008) ..... CO 5-6653
India 2107 Mass Ave (20008) ..... CO 5-5050
Indonesia 2020 Mass Ave (20036) 293-1745
Iran 3005 Mass Ave (20008) 797-6500
Iraqi Interests Sect, Embassy of India
1801 P St (20036) 483-7500
Ireland 2234 Mass Ave (20008) 483-7639
Israel 1621 22d St (20008) ..... HU 3-4100
Italy 1601 Fuller St (20009) ..... AD 4-1935
Ivory Coast 2424 Mass Ave (20008) ..... HU 3-2400
Jamaica 1666 Conn Ave (20009) 387-1010
Japan 2520 Mass Ave (20008) 234-2266
Jordan 2319 Wyo Ave (20008) ..... CO 5-1606
Kenya 2249 R St (20008) 387-6101
Korea 2320 Mass Ave (20008) 483-7383
Kuwait 2940 Tilden St (20008) 966-0702
Laos 2222 S St (20008) ..... DE 2-6416
Latvia 4325 17th St (20011) ..... RA 6-8213
Lebanon 2560 28th St (20008) 332-0300
Lesotho 1601 Conn Ave (20009) 462-4190
Liberia 5201 16th St (20011) ..... RA 3-0437
Libya 2344 Mass Ave (20008) 232-1315
Lithuania 2622 16th St (20009) ..... AD 4-5860
Luxembourg 2210 Mass Ave (20008) 265-4171
Madagascar 2374 Mass Ave (20008) 265-5525
Malawi 1400 20th St (20036) 296-5530
Malaysia 2401 Mass Ave (20008) ..... AD 4-7600
Mali 2130 R St (20008) ..... DE 2-2249
Malta 2017 Conn Ave (20008) 462-3611
Mauritania 2129 Leroy Pl (20008) 232-5700
Mauritius 4301Conn Ave (20008) 244-1491
Mexico 2829 16th St (20009) ..... AD 4-6000
Morocco 1601 21st St (20009) 462-7979
Nepal 2131 Leroy Pl (20008) 667-4550
Netherlands 4200 Linnean Ave (20008) 244-5300
New Zealand 19 Observatory Circle (20008) ..... CO 5-1721
Nicaragua 1627 New Hamp Ave (20009) ..... DU 7-4371
Niger 2204 R St (20008) 483-4224
Nigeria 2201 M St (20037) 223-9300
Norway 3401 Mass Ave (20007) ..... FE 3-6000
Oman 2342 Mass Ave (20008) 387-1980
Pakistan 2315 Mass Ave (20008) ..... DE 2-8330
Panama 2862 McGill Ter (20008) 483-1407
Papua New Guinea 1776 Mass Ave (20036) 833-3510
Paraguay 2400 Mass Ave (20008) ..... HU 3-6960
Peru 1700 Mass Ave (20036) 833-9860
Philippines 1617 Mass Ave (20036) 483-1414
Poland 2620 16th St (20009) ..... AD 4-3800
Portugal 2125 Kalorama Rd (20008) 265-1643
Qatar Suite 1180 600 New Hamp Ave (20037) 338-0111
Romania 1607 23d St (20008) ..... AD 2-4747
Rwanda 1714 New Hamp Ave (20009) 232-2882
Saudi Arabia 1520 18th St (20036) 483-2100
Senegal 2112 Wyo Ave (20008) 234-0540
Sierra Leone 1701 19th St (20009) 265-7700
Singapore 1824 R St (20009) 667-7555
Somalia, Suite 710, 600 New Hamp Ave (20037) ..... AD 4-3261
South Africa 3051 Mass Ave (20008) 232-4400
Spain 2700 15th St (20009) ..... CO 5-0190
Sri Lanka (Ceylon) 2148 Wyo Ave (20008) 483-4025
Sudan Suite 400, 600 New Hamp Ave (20037) 338-8565
Swaziland 4301 Conn Ave (20008) 362-6683
Sweden 600 New Hamp Ave (20037) 965-4100
Switzerland 2900 Cathedral Ave (20008) ..... HO 2-1811
Syria Suite 1120 600 New Hamp Ave (20037) 965-2005
Tanzania 2010 Mass Ave (20036) 872-1005
Thailand 2300 Kalorama Rd (20008) 667-1446
Togo 2208 Mass Ave (20008) 234-4212
Trinidad/Tobago 1708 Mass Ave (20036) 467-6490
Tunisia 2408 Mass Ave (20008) ..... AD 4-6644
Turkey 1606 23d St (20008) ..... NO 7-6400
Uganda 5909 16th St (20011) 726-7100
Union of Soviet Socialist Republics 1125 16th St (20036) ..... NA 8-8548
United Arab Emirates Suite 740, 600 New Hamp Ave (20037) 338-6500
Upper Volta 5500 16th St (20011) 726-0992
Uruguay 1918 F St (20006) 331-1313
Venezuela 2445 Mass Ave (20008) 265-9600
Yemen 600 New Hamp Ave (20037) 965-4760
Yugoslavia 2410 Calif St (20008) ..... HO 2-6566
Zaire 1800 New Hamp Ave (20009) 234-7690
Zambia 2419 Mass Ave (20008) 265-9717

GOVERNMENTAL INTERDEPARTMENTAL DIAL CODES

All listings, except those preceded by asterisks are thru-dial codes. Listings preceded by a single asterisk are on Centrex (Zone A). Listings preceded by a double asterisk are on other Centrex switchboards. See instructions on cover for dialing these listings. Switchboard numbers in parentheses are information numbers.

INFORMATION: To reach information on the IDS on thru-dial codes, dial code and "0" except for the following:

11, dial (9) 69-70111	150, dial (9)69-70111	193, dial 100
13, dial 1330	153, dial 100	195, dial (9) 69-70111
14, dial 14-62474	154, dial 100	196, dial 100
16, dial 100	156, dial 100	197, dial (9)69-70111
101, dial 100	157, dial 100	1232, dial 1232-8291
118, dial 100	174, dial 117-0111	1629, dial 1629-2111
138, dial 100	180, dial 224-3121	
139, dial 100	183, dial 18370	

To obtain information on Code 169:

Non-Centrex Swbds: Dial 105
Metro Centrex Swbds: Dial 100
Other Centrex Swbds: Dial 655-4000

Agency	Zip Code	Dial Code	Mail Stop
A			
Accounts, Bureau of (393-6400)	20226	184	224
*ACTION (655-4000)	20525	193	255
Advisory Commission on Inter-Governmental Relations (382-4952)	20575	128	445
*Agency for International Development (655-4000)	20523	101 or 156	100
**Agriculture, Department of (655-4000)	20250	151	209
**Agriculture Research Center Beltsville, Md (655-4000)	20251	157	209
**Air Force, Department of (545-6700)	20330	11	103
**Alaska Railroad (655-4000)	20240	118	206
Alien Property, Office of (737-8200)	20530	187	219
American Legion, Office Veterans Administration (393-4811)	20420	148	339
American Revolution Bicentennial * Administration (655-4000)	20276	193	276
Andrews Air Force Base (981-9111)	20331	185	20
**Arlington Hall Station (545-6700)	22212	11	242
Armed Forces Institute of Pathology (545-6700)	20012	198	215
**Armed Services Police Detachment (545-6700)	20390	11	
*Arms Control and Disarmament Agency (632-3597)	20451	101	258
*Army Strategy and Tactics Analysis Group, Bethesda, Md (545-6700)	20014	195	
**Army, Department of (545-6700)	20310	11	103
Attorney General (737-8200)	20530	187	219
B			
Board for International Broadcasting (254-8040)	20005		
Board of Governors of Federal Reserve System (452-3000)	20551	147	45
Bolling Air Force Base (697-0111)	20332	197	11
**Botanic Gardens (224-3121)	20024	180	304
Budget, Bureau of (**See** Management & Budget, Office Of)	103	20	
Bureau of Engraving and Printing (393-6400)	20228	184	213
**Bureau of Standards, National (655-4000)	20234	154	3
**Bureau of Standards, Gaithersburg, Md (921-1000)	20234	164	
C			
**Capitol, U.S. (224-3121)		180	304
**Census, Bureau of The (655-4000)	20233	173	396
Central Intelligence Agency (351-1100)	20505	143	64

#For extensions beginning with 2 - IDS code is 101
For extensions beginning with 7 - IDS code is 16

OFFICIAL WORKING HOURS OF THE PRINCIPAL GOVERNMENT AGENCIES

Agriculture Department	9:00 to 5:30
Air Force Department	8:00 to 5:15
Army Department	8:15 to 5:30
Civil Service Commission	8:45 to 5:15
Commerce Department	8:30 to 5:00
Federal Communications Commission	9:15 to 5:45
Federal Power Commission	8:30 to 5:00
Federal Reserve Board	8:45 to 5:15
General Accounting Office	8:15 to 4:45
General Services Administration	
Office of the Administrator	8:45 to 5:15
Office of Contract Settlement	9:00 to 5:30
Federal Supply Service	8:30 to 5:00
National Archives and Records Service	8:45 to 5:15
Public Building Service	8:45 to 5:15
Government Printing Office	8:00 to 4:30
Health Education and Welfare Department	9:00 to 5:30
Housing and Urban Development	8:30 to 5:00
Interior Department	7:45 to 4:15
Justice Department	9:00 to 5:30
Labor Department	8:15 to 4:45
Maritime Administration	8:30 to 5:00
National Academy of Sciences	9:00 to 5:00
National Science Foundation	8:30 to 5:00
Navy Department	8:00 to 4:30
Postal Service	8:15 to 4:45
Securities and Exchange Commission	9:00 to 5:30
Social Security Administration	8:00 to 4:30
State Department	8:45 to 5:30
Tariff Commission	8:45 to 5:15
Treasury Department	9:00 to 5:00
US Information Agency	8:45 to 5:30
Veterans Administration	8:00 to 4:30

Agency	Zip Code	Dial Code	Mail Stop
Civil Aeronautics Board (393-3111)	20428	128	235
*Civil Service Commission (655-4000)	20415	101	227
**Coast Guard, U.S. (655-4000)	20591	118	280
Commerce, Department of (377-2000)	20230		206
*Commission on Civil Rights (655-4000)	20425	193	152
*Community Services Administration (655-4000)	20506	193	277
Comptroller the Currency, Office of (393-6400)	20220	184	223
Comptroller General (655-4000)	20548	129	308
Council of Economic Advisers (395-3000)	20506	103	20
Court of Claims (393-3111)	20005	128	53
Court of Customs and Patent Appeals (393-3111)	20439	128	89
Court of General Sessions, D.C. (628-6000)	20001	137	
Customs, Bureau of (393-6400)	20226	184	311

D

Agency	Zip Code	Dial Code	Mail Stop
Defense Communications Agency (545-6700)	20305	11	108
**Defense, Department of (545-6700)	20301	11	103
Defense Intelligence Agency (545-6700)	20301	11	103
Defense Lending, Office of (393-6400)	20220	184	223
Defense Materials Service (545-6700)	20405	183	29
Demonstrations and Intergovernmental Relations, Office of (393-4160)	20410	128	98
Department of (See Other Part of Title)			
Departmental Auditorium (783-9625)	20407	13	206
Disbursement, Division of (393-6400)	20220	184	224
**District Attorney, U.S. (655-4000)	20001	118	
D.C. Dept of Veterans Affairs (737-5050)	20004	1249	
District of Columbia General Hospital (626-5000)	20003	1238	
District of Columbia Government (628-6000)	20004	137	
District of Columbia Redevelopment Land Agency (393-3111)	20006	128	
District of Columbia Rehabilitation Service (628-6000)	20005	137	
District of Columbia Water Department (462-4430)	20001	1221	
District Unemployment Compensation Board (393-7915)	20001	1237	
Drug Enforcement Administration (393-3111)	20226	128	349

E

Agency	Zip Code	Dial Code	Mail Stop
Eastern Regional Renegotiation Board (393-3111)	20447	128	42
Education, D.C. Board of (628-6000e	20005		1219
Education, U.S. Office of (655-4000e	20202	169	113
Employees Compensation, Bureau of (655-4000)	20211		275
Employment Security, Bureau of (655-4000)	20210	110	205
Employment Service, District of Columbia (393-6151)	20004	1237	
Energy Research and Development Administration (353-3000)	20545	119	4
Environmental Health Service		153	
*Environmental Protection Agency (655-4000e	20460	138	460
**Environmental Science Services Administration (655-4000)	20852	154	
Equal Employment Opportunity Commission (343-1100)	20506		378
**Executive Office of the President (395-3000)	20506	103	28
Export-Import Bank of U.S. (393-3111)	20571	128	292

F

Agency	Zip Code	Dial Code	Mail Stop
Farm Credit Administration (655-4000)	20587	138	200
*Federal Aviation Administration (655-4000)	20553	118	34
Federal Bureau of Investigation (324-3000)	20535	175	94
*Federal Communications Commission (655-4000)	20554	101	201A
Federal Credit Unions, Bureau of (963-1110)	20201	13	367
Federal Deposit Insurance Corporation (393-8400)	20429	1236	260
Federal Energy Administration (393-6400)	20461	177	461
2000 M St (655-4000)	20461	193	461
1100 Pa. Ave (393-6400)	20461	184	461
**Federal Highway Administration (655-4000)		18	
**Federal Home Loan Bank Board (655-4000)	20552	196	305
*Federal Housing Administration (655-4000)	20411	138	341
Federal Maritime Commission (393-3111)	20573	139	193
Federal Mediation and Conciliation Service (377-2000)	20427	110	33
Federal National Mortgage Association (393-4160)	20414	138	295
**Federal Power Commission (655-4000)	20426	139	22
Federal Prison Industries (737-8200)	20537	187	305B
Federal Radiation Council (393-3111)	20449	128	449
Federal Records Center (655-4000e	22314	173	
Federal Register (655-4000)		139	220
Federal Reserve Board (452-3000)	20551	147	45
Federal Safety Council (655-4000)	20210	110	205
**Federal Supply Service (655-4000)	20405	132	353
*Federal Trade Commission (655-4000)	20580	132	221
Field Services, Office of Dept of Commerce (377-3178)	20230	189	206
Fine Arts, Commission of (343-1100)	20240	183	43
**Fleet Reserve (545-6700)	20370	11	103
**Flood Control (545-6700)	20315	11	107
Food and Agriculture Organization of The U.N. (655-4000)	20437	140	165
Food and Drug Administration (655-4000)	20204	153	155
Foreign Assets Control (393-6400)	20220	184	223
Foreign Claims Settlement Commission (393-3111)	20579	128	261
Foreign Trade Zones Board (377-2000)	20230	189	206
Fort Belvoir (664-6071)	22060	192	
Fort Detrick (663-1111)	21701	1625	
**Fort Lesley J McNair (545-6700)	20315	11	315
Fort Meade (301-667-6261)	20755	150	
Fort Monroe, Hampton Va (804-727-2111)	23351	1629	
**Fort Myer (545-6700)	22208	11	52
Freedmen's Hospital (745-6100)	20201	1624	321
(See also Howard University Hospital)			

G

Agency	Zip Code	Dial Code	Mail Stop
General Accounting Office-Main (655-4000)	20548	129	308
General Services Administration (343-1100)	20405	183	29
**Region 3 (655-4000)	20407	132	218
Geodetic Survey, Coast and (949-5310)	20852	189	206
**Geographic Names, Board on (986-2305)	20240	11	43
**Geological Survey (655-4000)	20242	154	29A
Reston, Va (860-7000)			
*Government Printing Office (655-4000)	20401	139	370

#For extensions beginning with 2 - IDS code is 101
For extensions beginning with 7 - IDS code is 16

Agency	Zip Code	Dial Code	Mail Stop
H			
Health, Education and Welfare, Dept of (655-4000)	20201	169	367
**Hearings and Appeals, Bureau of (655-4000)	20013	156	199
**Housing Assistance Administration (755-5111)	20413	138	99
*Housing and Urban Development, Department of (655-4000)	20410	138	98
Howard University (636-6100)	20001	151	381
Howard University Hospital (745-6100)	20060		
I			
*Immigration and Naturalization Service (655-4000)	20536	196	234
Income Tax Information, Federal (783-8400)	20224	184	203
Indian Affairs, Bureau of (343-1100)	20240	183	264
Indian Claims Commission (393-3111)	20001	128	308
Inter-American Defense College, Fort McNair (545-6700)	20315	11	
Inter-American Development Bank Non-Centrex Swbds: Dial 140-48870 Other Centrex Swbds: Dial 634-8000	20577	140	243
Inter-American Institute of Agricultural Science (331-1010)	20006	176	243
Interior, Department of (343-1100)	20240	183	43
Internal Revenue Service (783-8400)	20224	184	203
International Bank for Reconstruction and Development (393-6360)	20433	181	26
International Criminal Police Organization (Interpol) 783-8400)	20220	184	223
International Finance, Office of (783-8400)	20220	184	223
*International Joint Commission (655-4000)	20440	101	86
International Monetary Fund (393-6360)	20431	181	8
International Trade Commission, US (655-4000)	20436	139	226
Interstate Commerce Commission (343-1100)	20423	183	204
J			
*John F Kennedy Center for the Performing Arts (655-4000)	20566	193	208
**Joint Chiefs of Staff (545-6700)	20301	11	103
Joint Publications Research Service, U.S. (962-3833)	20443	16	159
Justice, Department of (737-8200)	20530	187	219
L			
Labor, Department of (393-2420)	20210	139	205
Library, D.C. Public (727-1111)	20001	137	
**Library of Congress (426-5000)	20540	182	303
Lorton Reformatory D.C. (690-1111)	22079	137	
M			
**Management and Budget, Office of (395-3000)	20301	103	20
**Marine Corps, U.S. (545-6700)	20380	11	82
Maritime Administration (655-4000)	20235	189	114
**Marshal's Office, U.S. (655-4000)	20001	118	

#For extensions beginning with 2 - IDS code is 101
For extensions beginning with 7 - IDS code is 16

Agency	Zip Code	Dial Code	Mail Stop
Metropolitan Planning and Development, Office of (393-4160)	20410	138	98
Metropolitan Police, D.C. (626-2000)	20001	1628	
**Military District of Washington (545-6700)	20315	11	106
Mines, Bureau of (343-1100)	20240	183	43
Minimum Wage and Industrial Safety Board (628-6000)	20001	137	
Mint, Bureau of (393-6400)	20220	184	223
**Motor Pool, Interagency (655-4000)	20407	132	218
Motor Vehicle Parking Agency (628-6000)	20001	137	
Municipal Center, D.C. (628-6000)	20001	137	
N			
National Academy of Sciences (393-8100)	20418	1224	44
*National Aeronautics & Space Administration (655-4000)	20546	138	85
Goddard Space Flight Center, Greenbelt Md (474-9000)	20771	134	232
Langley Field Virginia (804-722-2761)	23365	165	
Wallops Island (737-3945)	23337	191	
National Archives and Records Service (655-4000)	20408	139	220
National Audiovisual Center (763-7420)	20409	173	386
(393-3111)	20430	128	101
National Capital Housing Authority (393-3111)	20430	128	101
*National Capital Parks (655-4000)	20540	118	254
National Capital Planning Commission (393-3111)	20576	128	456
National Capital Regional Planning Council (393-3111)	20576	128	43
National Council on the Arts (393-3111)	20506	128	463
**National Defense University (545-6700)	20315	11	315
National Foundation on the Arts and the Humanities (393-3111)	20506	128	203
National Gallery of Art (737-4215)	20565	1218	265
**National Guard Bureau (545-6700)	20310	11	103
National Highway Traffic Safety Administration (655-4000)	20590	118	330
National Institutes of Health (656-4000)	20014	14	
*National Labor Relations Board (655-4000)	20570	193	338
National Library of Medicine (656-4000)	20014	14	216
National Mediation Board (343-1100)	20572	183	135
National Museum (628-1810)	20560	144	217
**National Park Service (343-1100)	20240	118	43
*Ntional Science Foundation (655-4000)	20550	101	19
**National Security Council (395-3000)	20506	103	28
National War College (545-6700)	20315	11	315
National Weather Service (655-4000)	20910	161	7
**Natural Disaster Information Center (395-3000)	20504	103	
Naval Academy Annapolis Md (301-224-3880)	21402	1229	
Naval Base, Philadelphia Pa (215-465-1000)	19112	1626	
Naval Communications Station-Cheltenham (545-6700)	20390	11	174
**Naval Medical Center (545-6700)	20014	195	
Naval Observatory (545-6700)	20390	11	1
**Naval Oceanographic Office, U.S. (545-6700)	20390	174	504
Naval Ordnance Laboratory (743-5511)	20910	188	
**Naval Reconnaissance and Technical Support Center (545-6700)	20390	174	169
**Naval Research Laboratory (545-6700)	20390	197	10
Naval Research Laboratory Annex, Chesapeake Beach Md (301-257-2111)	20732	1220	
**Naval Security Station (545-6700)	20390	158	172

Agency	Zip Code	Dial Code	Mail Stop
Naval Ship Research and Development Center (545-6700)	20007	11	169
**Navy, Department of (545-6700)	20350	11	48
Nuclear Regulatory Commission (655-4000)	20555	179	555

O

*Office of Civil Defense, Pentagon Arlington (545-6700)	20310	11	103
Office of Economic Opportunity (655-4000)	20506	193	277
Office of Special Investigation USAF (545-6700)	20314	174	103
Office of Special Representative for Trade Negotiations (395-3000)	20506	103	430
Office of Telecommunications Policy (395-3000)	20504	103	16
Interdepartment Radio Advisory Committee (337-2000)			
Organization of American States (331-1010)	20006	176	
*Overseas Private Investment Corporation (655-4000)	20527	101	527

P

Pan American Health Organization (223-4700)	20006	178	
Panama Canal Company (393-3111)	20004	128	
Park Police, U.S. (655-4000)	20242	118	79
Parole, Board of (737-8200)	20537	187	
Passport Office (382-8562)	20524	128	35
**Patent Office (655-4000)	20231	16	395
Patuxent River Naval Air Station	20390	131	
Peace Corps (655-4000)	20525	128	255
Plant Industry, Beltsville Md	20251	1233	
Postal Service, U.S. (245-4000)	20260	168	201
President's Advisory Committee on Labor Management Policy (393-2420)	20210	110	205
President's Committee on Employment of the Handicapped (393-2420)	20210	149	205
President's Committee on Equal Employment Opportunity (393-2420)	20210	110	205
President's Council on Physical Fitness and Sports (655-4000)	20537	138	308
Prisons, Bureau of (737-8200)	20537	187	305B
**Public Buildings Service (655-4000)	20405	132	29
Public Debt, Bureau of (393-6400)	20226	184	212
*Public Health Service (655-4000)	20852	153	
Woodmont Bldg Bethesda Md (495-0400)	20201	179	
Bureau of Medical Services, Sil Spg Md (495-0400)	20201	179	
Public Roads, Bureau of (377-2000)	20235	118	29C
Region 15 (521-5600)	22201	16	29C
Public Welfare, D.C., Department of (628-6000)	20001	137	
Bell School (628-6000)	20024	1250	

R

Recreation Department, D.C. (628-6000)	20010	137	
Red Cross, the American National (737-8300)	20006	170	
*Renegotiation Board, the (655-4000)	20446	193	61
Renewal and Housing Management, Office of (393-4160)	20410	138	98
Renewal Assistance Administration (393-4160)	20410	138	98
**Representatives, House of (224-3121)	20515	180	304
Research Council, National (393-8100)	20418	1224	44
Resources & Investigations, Division of D.C. (393-6510)	20011	139	

S

St Elizabeths Hospital (562-4000)	20032	1620	
**St. Lawrence Seaway Development Corp (655-4000)	20591	118	330
Savings Bonds Division (393-6400)	20226	184	307
Schools, D.C. Publiç (628-6000)	20005	137	
**Scientific & Technical Intelligence Center, Dept of Navy (545-6700)	20390	11	357
Secret Service U.S. (393-6400)	20220	184	383
*Securities and Exchange Commission (655-4000)	20549	138	349C
Selective Service (343-1100)	20435	183	40
**Senate, U.S. (224-3121)	20510	180	301
Small Business Administration (393-3111)	20416	128	71
Smithsonian Institution (628-4422)	20560	144	217
Social Security Administration (655-4000)	20203	169	367
Balitmore, Md. (301-594-1234)	21235	130	
Solicitor, Office of the (655-4000)	20210	110	177
*State, Department of (655-4000)	20520	101	27
		16 or 156	
Passport Office (382-8562)	20524	128	35
Superintendent of Documents, Government Printing Office (783-3238)	20402	149	371
Superior Court of the District of Columbia (727-1010)		164	
Supreme Court, U.S. (3-1640)	20543	1207	302

T

Tax Court, U.S. (655-4000)	20004	196	
Tennessee Valley Authority (343-1100)	20444	183	337
Territories, Office of (343-1100)	20240	183	43
*Transportation, Department of (655-4000)	20590	118	330
Travel Service, U.S. (377-2000)	20230	189	206
Treasury, Department of (393-6400)	20220	184	223

U

United Nations Information Center (343-1100)	20036	183	
**U.S. Attorney's Office (655-4000)	20001	118	
*U.S. Courts (655-4000)	20001	118	
U.S. Courts, Administrative Office of (393-1640)	20544	1207	312
U.S. Employment Service D.C. Office (393-6151)	20001	1237	144
*U.S. Information Agency (655-4000)	20547	101	121
Auditors Bldg (655-4000)	20547	138	121
Other Locations (655-4000)	20547	138	121

#For extensions beginning with 2 - IDS code is 101
For extensions beginning with 7 - IDS code is 16

Agency	Zip Code	Dial Code	Mail Stop
**U.S. Marshal's Office (655-4000)	20001	118	
U.S. Puerto Rico Commission on the Status of Puerto Rico (393-3111)	20006	128	

V

Agency	Zip Code	Dial Code	Mail Stop
VA Hospital 50 Irving St NW (483-6666)	20422	159	278
Veterans Administration Main (393-4120)	20420	148	73
Vint Hill Farms Stations	22186	190	
Vocational and Rehabilitation Service, D.C. (629-4255)	20005	137	
*Voluntary Foreign Aid, Advisory Committee on (655-4000)	20523	101	100

W

Agency	Zip Code	Dial Code	Mail Stop
Wage and Hour and Public Contracts Division (655-4000)	20210		205
Walter Reed Hospital (545-6700)	20012	11	358
Washington Field Office F.B.I. (324-3000)	20535	175	379
*Washington National Airport (655-4000)	20001	16	67
Washington Navy Yard Annex (697-0111)	20390	158	314
Weather Bureau (936-1212)	20235	128	7
**White House (456-1414)	20500	145	28
**White House Communications Agency (395-2000)		104	
Women's Bureau (655-4000)	20210		205
World Bank (393-6360)	20433	181	26

#For extensions beginning with 2 - IDS code is 101
For extensions beginning with 7 - IDS code is 16

OFFICE SYMBOLS

Telephone extensions are at beginning of each unit. Numbers at end of entries refer to sections in the Organizational Directory.

A		21492—Bureau of Administration - 324
A/AID	AID	29620—Office of the Administrator, Agency for International Development - 501
A/ALS		(9) 235-9466—Allowances Staff - 324
A/ART		21634—Art in Embassies Staff - 324
A/BF		27490—Deputy Assistant Secretary for Budget And Finance - 324
A/FBO		(9) 235-9491—Office of Foreign Buildings - 324
A/ICP		23331—International Center Project - 324
A/O		21492—Deputy Assistant Secretary for Operations - 324
A/OASIS		23510—Organizational Analysis & Systems Integration Staff - 324
A/OC		21000—Deputy Assistant Secretary for Communications - 324
A/OS		(9) 235-9600—Overseas Schools - 324
A/SY		21536—Deputy Assistant Secretary for Security - 324
AAG/W	AID	(9) 235-9210—Area Auditor General/Washington - 505
ACDA		29472—U.S. Arms Control and Disarmament Agency - 600
AF		23356—Bureau of African Affairs - 314
AF/C		22080—Director, Central African Affairs - 314
AF/E		29742—Director, East African Affairs - 314
AF/EPS		22623—Economic Policy Staff - 314
AF/EX		21298—Executive Director - 314
AF/I		20754—Office of Inter-African Affairs - 314
AF/NSC-IG		20754—NSC Interdepartmental Group - 314
AF/P		20322—Public Affairs Staff - 314
AF/S		23380—Director, Southern African Affairs - 314
AF/W		20902—Director, West African Affairs - 314
AFR	AID	29232—Bureau for Africa - 516
AFR/CWA	AID	29000—Office of Central and Anglophone West African Affairs - 516
AFR/DP	AID	29196—Office of Development Planning - 516
AFR/DR	AID	28178—Office of Development Resources - 516
AFR/EMS	AID	29872—Executive Management Staff - 516
AFR/ESA	AID	29872—Office of Eastern and Southern African Affairs - 516
AFR/RA	AID	29102—Office of Africa Regional Affairs - 516
AFR/SFWA	AID	28269—Office of Sanel and Francophone West African Affairs - 516
AG	AID	29888—Office of the Auditor General - 505
AG/IIS	AID	(9) 235-9742—Office of Inspections and Investigations - 505
AG/OAS	AID	(9) 235-9207—Operations Appraisal Staff - 505
AG/OC	AID	29890—Office of Oversight Coordination - 505
AG/SEC	AID	(9) 235-9730—Office of Security - 505
ARA/CCA		29894—Office of the Coordinator of Cuban Affairs - 400
ARA/ECA		22298—Office of East Coast Affairs
ARA/ECP		29420—Office of Regional Economic Policy - 400
ARA/MEX		22415—Director, Mexico - 400
ARA/MGT		23318—Office of Management - 400
ARA/NSC-IG		29492—Interdepartmental Group for Inter-American Affairs - 400
ARA-LA		29210—Bureau of Inter-American Affairs-Bureau for Latin America - 400
ARA-LA/BC		23023—Director, Bolivia and Chile - 400
ARA-LA/CAR		22621—Director, Caribbean Countries - 400
ARA-LA/CEN		29362—Director, Central America - 400
ARA-LA/EP		22718—Director, Ecuador and Peru - 400
ARA-LA/MRSD		23348—Office of Multilateral Coordination & Regional Social Development Programs - 400
ARA-LA/NC		20619—Director, North Coast - 400
ARA-LA/PAN		21112—Director, Panama - 400
ARA-LA/PLC		29492—Office of Policy Planning and Coordination - 400
ASIA	AID	28502—Bureau for Asia - 517
ASIA/DP	AID	29044—Office of Development Planning - 517
ASIA/EMS	AID	(9) 235-8902—Executive of Management Staff - 517
ASIA/TR	AID	(9) 235-8800—Office of Technical Resources - 517
BF/FC		28256—Foreign Currency Staff - 324
BF/FMS		21286—Financial Systems Development - 324
BF/FS		(9) 235-9342—Financial Services - 324
BF/OAG		22320—Operations Analysis and GAO Liaison - 324
BF/OB		22077—Office of Budget - 324
BIOT		21138—British Indian Ocean Territory - 314
C		24404—Counselor of the Department - 306
CM/COD	AID	(9) 235-9133—Central Operations Division - 511
CM/EPD	AID	(9) 235-9157—Excess Property Division - 511
CM/ROD	AID	(9) 235-9152—Regional Operations Division - 511
CM/SB	AID	(9) 235-9155—Small Business Office - 511
CM/SD	AID	(9) 235-9126—Support Division - 511
COM/A	AID	(9) 235-8986—Asia Division - 511
COM/ALI	AID	(9) 235-8975—Africa/Latin America/Inter Regional Division - 511
COM/CPS	AID	(9) 235-8887—Commodity and Procurement Support Division - 511
COM/PP	AID	(9) 235-8989—Policy and Procedures Staff - 511
COM/SA	AID	(9) 235-8905—Supporting Assistance Division - 511
COM/SE	AID	(9) 235-8991—Surveillance and Evaluation Division - 511
COM/TR	AID	(9) 235-8984—Transportation Support Division - 511
CU		22464—Bureau of Educational and Cultural Affairs - 319
CU/ACS		22764—Secretariat to the US Advisory Commision on International Educational and Cultural Affairs - 319
CU/ACS		22841—Government Advisory Committee on International Book and Library Programs - 319 and 1000
CU/AF		23712—Office of African Programs - 319
CU/ARA		28059—Office of Inter-American Programs - 319
CU/ARTS		22802—Office of International Arts Affairs - 319
CU/BFS		22837—Operations Staff, Board of Foreign Scholarships - 319 And 1000
CU/EA		20800—Office of East Asian and Pacific Programs - 319
CU/EA/EWC		20800—Office of East Asian and Pacific Programs and East-West Center - 319
CU/EE		28073—Office of Eastern European Programs - 319
CU/EX		23732—Executive Director - 319
CU/FS		(9) 235-9436—Facilitative Services Staff - 319
CU/IAP		29018—International Athletics Program - 319
CU/IVP		(9) 235-9877—Office of International Visitor Programs, Foreign 319 And 1100

CU/NEA		21496—Office of Near Eastern and South Asian Programs - 319
CU/OPP		27940—Office of Policy and Plans - 319
CU/P		22380—Office of Public Affairs - 319
CU/PC		(9) 235-1050—Office of Private Cooperation - 319
CU/WE		23926—Office of Western European and Canadian Programs - 319
CU/YSS		23730—Office of Youth, Student, and Special Programs - 319
D		29640—Office of the Deputy Secretary of State - 301 And Employee Management Relations Commission - 301
D/HA		22258—Coordinator for Humanitarian Affairs - 301
D/HA/HR		29558—Deputy Coordinator for Human Rights - 301
D/HA/ORM		29557—Deputy Coordinator for Refugees and Migration Affairs - 301
D/HA/PW		21060—Deputy Coordinator for Prisoner of War and Missing- In-Action Matters - 301
D/LOS		29514—Staff Director, NSC Interagency Task Force on the Law of the Sea - 301
DG/EM		22508—Employee Management Relations Staff - 325
DG/PA		21648—Newsletter and Information Staff - 325
DG/PC		28934—Office of Program Coordination - 325
DG/PER		29438—Deputy Assistant Secretary for Personnel - 325
DLC	AID	—Development Loan Committee - 518
DM/CC	AID	20032—Computer Center Division - 511
DM/IMD	AID	29345—Information Management Division - 511
E		23256—Under Secretary for Economic Affairs - 303
E/CAC		29818—Consumer Affairs Coordinator - 303
EA		29596—Bureau of East Asian and Pacific Affairs - 315
EA/ANP		29690—Director, Australia, New Zealand, Papua New Guinea, And Pacific Island Affairs - 315
EA/EP		20260—Director, Economic Policy Office - 315
EA/EX		20826—Office of the Executive Director - 315
EA/IMS		21236—Director, Indonesia, Malaysia, Singapore - 315
EA/J		23152—Director, Japan - 315
EA/K		20780—Director, Korea - 315
EA/NSC-IG		22912—NSC Interdepartmental Group - 315
EA/P		22538—Public Affairs Advisor - 315
EA/PHL		21222—Director, Philippines - 315
EA/PRCM		26300—People's Republic of China and Mongolia Affairs - 315
EA/RA		22912—Office of Regional Affairs - 315
EA/ROC		22209—Director, Republic of China - 315
EA/TB		23698—Director, Thailand and Burma - 315
EA/VLC		23132—Director for Viet-Nam, Laos and Cambodia - 315
EB		21644—Bureau of Economic and Business Affairs - 318
EB/EX		22720—Executive Director - 318
EB/ICD/FTD		20280—Fibers and Textiles Division - 318
EB/ICD/ISM		22231—Industrial and Strategic Materials Division - 318
EB/ICD/TRP		23059—Tropical Products Division - 318
EB/IFD		29496—International Finance and Development - 318
EB/IFD/BP		29452—Office of Business Practices - 318
EB/IFD/ODF		20640—Office of Development Finance - 318
EB/IFD/OIA		21128—Office of Investment Affairs - 318
EB/IFD/OMA		29498—Office of Monetary Affairs - 318
EB/IFD/OSB		23024—Office of Special Bilateral Affairs - 318
EB/IFD/PAS		20500—Planning and Economic Analysis Staff - 318
EB/ITP		22533—International Trade Policy - 318
EB/ITP/EWT		20964—Office of East-West Trade - 318
EB/ITP/OT		22532—Office of International Trade - 318
EB/OA/AN		21232—Aviation Negotiations Division - 318
EB/OA/AVP		22438—Aviation Programs and Policy Division - 318
EB/OCA/CD		23631—Commercial Development Division - 318
EB/OCA/CM		20792—Commercial Management Division - 318
EB/OFP/FFD		20563—Food for Freedom Division - 318
EB/OFP/FPD		23090—Food Policy Division - 318
EB/ORF		27950—International Resources and Food Policy - 318
EB/ORF/FSE		20536—Office of Fuels and Energy - 318
EB/ORF/ICD		27950—Office of International Commodities - 318
EB/ORF/OFP		23090—Office of Food Policy and Programs - 318
EB/OT/GCP		21175—General Commercial Policy Division - 318
EB/OT/STA		20786—Special Trade Activities and Commercial Treaties Division - 318
EB/OT/TA		21718—Trade Agreements Division - 318
EB/TCA		21498—Transportation, Telecommunications and Commercial Affairs - 318
EB/TCA/MA		22655—Office of Maritime Affairs - 318
EB/TCA/OA		29470—Office of Aviation - 318
EB/ICA/OCA		28097—Office of Commercial Affairs - 318
EB/TCA/TD		23405—Office of International Communications Policy - 318
ENGR/OPNS	AID	(9) 235-9827—Operations Division - 511
ENGR/SP	AID	(9) 235-9800—Special Projects Division - 511
EOP	AID	27966—Office of Equal Opportunity Programs - 501
ES	AID	28572—Office of the Executive Secretary - 502
ES/CCS	AID	28511—Communications Coordination Staff - 502
ES/RAS	AID	21800—Review and Analysis Staff - 502
EUR		21848—Bureau of European Affairs - 316
EUR/CAN		22170—Director, Canadian Affairs - 316
EUR/CE		21484—Director, Central Europe: Germany, Austria, Switzerland - 316
EUR/CE/BTF		20665—Berlin Task Force - 316
EUR/EE		22673—Director, Eastern Europe: Czechoslovakia, Hungary, Poland, Baltic States, Bulgaria, Romania, Yugoslavia, Albania - 316
EUR/EX		20583—Office of the Executive Director - 316
EUR/NE		20455—Director, Northern Europe: United Kingdom, Ireland, Norway, Denmark, Iceland, Sweden, Finland, Belgium, Luxembourg, the Netherlands - 316
EUR/NSC-IG		23744—NSC Interdepartmental Group - 316
EUR/P		20850—Public Affairs Adviser - 316
EUR/RPE		20311—Director, OECD, European Community and Atlantic Political-Economic Affairs - 316
EUR/RPM		21626—Director, NATO and Atlantic Political-Military Affairs - 316
EUR/SE		20336—Office of Southern European Affairs - 316
EUR/SOV		23738—Director, Soviet Union - 316
EUR/WE		23072—Director, Western Europe: France, Italy, Andorra, Portugal, Spain, and Malta - 316
FADRC		20394—Foreign Affairs Document and Reference Center - 324
FADRC/DA		22636—Document Analysis and Processing Division - 324
FADRC/DIR		23602—Directives Staff - 324
FADRC/DR		20395—Document and Reference Division - 324
FADRC/RM		20491—Records Management Staff - 324

FADRC/LR		20372—Library - 324
FADRC/PBR		21632—Publishing and Reproduction Division - 324
FADRC/RSC		20491—Records Management - 324
FADRC/RSC		23524—Records Service Center - 324
FAO		23059—US-FAO Interagency Committee - 1000
FBO/BDC		(9) 235-9511—Buildings Design and Construction Division - 324
FBO/CR		(9) 235-9445—Contracts and Requisition Division - 324
FBO/EX		(9) 235-9496—Executive Officer - 324
FBO/IDF		(9) 235-9440—Interior Design and Furnishings Division - 324
FFP	AID	28572—Office of Food for Peace - 508
FFP/ES	AID	(9) 235-9687—Evaluation Staff - 508
FFP/FDD	AID	(9) 235-9673—Food for Development Division - 508
FFP/FRD	AID	(9) 235-9709—Food Resources Division - 508
FFP/POD	AID	(9) 235-9671—Program Operations Division - 508
FM/ASD	AID	23270—Accounting Systems Division - 511
FM/BFD	AID	20118—Banking and Finance Division - 511
FM/CAD	AID	20066—Central Accounting Division - 511
FM/CSD	AID	20015—Central Services Division - 511
FM/DCD	AID	20086—Data Control Division - 511
FM/ESD	AID	23001—Employees Services Division - 511
FM/FCD	AID	20046—Funds Control Division - 511
FM/FSD	AID	20132—Field Services Division - 511
FM/LD	AID	20116—Loan Division - 511
FM/PS	AID	20013—Policy Staff - 511
FM/RSD	AID	20183—Regional Services Division - 511
FM/SPD	AID	23939—Support Planning Division - 511
FM/SRD	AID	29637—Statistics and Reports Division - 511
FM/SSD	AID	20137—Support Services Division - 511
FM/STF	AID	20183—System Task Force - 511
GAC		28478—General Advisory Committee on Arms Control and Disarmament - 1000
GAO	AID	20152—General Accounting Office Site Audit Group - 511
GC	AID	28548—Office of the General Counsel - 504
H		22163—Congressional Relations - 310
H/O	AID	—Operations Division
H/PPS	AID	29112—Program Planning and Support Division - 511
H/TECH	AID	29866—Technical Affairs Division - 511
IBC		(9) 783-9151—International Boundary Commission United States And Canada - 1000
IBWC		21317—International Boundary and Water Commission Unites States and Mexico (Mex) - 1000
IDC	AID	21745—Office of Interagency Development Coordination - 503
IGA		20978—Inspector General of Foreign Assistance - 307
IGA/INS		23632—Office of Inspections - 307
IGA/PLN		23632—Office of Planning - 307
IGA/RPM		23632—Office of Reports and Management - 307
IJC		21812—International Joint Commission - 1000
INR		22746—Bureau of Intelligence and Research - 320
INR/CIS		21312—Current Intelligence Staff - 320
INR/DD		22436—Deputy Director - 320
INR/DD/XR		21342—Office of External Research - 320
INR/DDC		21504—Deputy Director for Coordination - 320
INR/DDC/MP		29674—Coordinator for Maps and Publications - 320
INR/DDC/OIL		20370—Office of Intelligence Liaison - 320
INR/DDC/OPS		21506—Office of Operations Policy - 320
INR/DDC/RPS		21344—Office of Resources Policy - 320
INR/DDR		22402—Deputy Director for Research - 320
INR/DDR/PMT		22043—Office of Political-Military and Theatre Forces - 320
INR/DDR/RAF		26130—Office of Research and Analysis for Africa - 320
INR/DDR/RAR		22229—Office of Research and Analysis for the American Republics - 320
INR/DDR/REA		21179—Office of Research and Analysis for East Asia and Pacific - 320
INR/DDR/REC		22214—Office of Economic Research and Analysis - 320
INR/DDR/RGE		22022—Office of the Geographer - 320
INR/DDR/RNA		28397—Office of Research and Analysis for Near East and South Asia - 320
INR/DDR/RSE		29194—Office of Research and Analysis for the Soviet Union and Eastern Europe - 320
INR/DDR/RWE		29214—Office of Research & Analysis for Western Europe - 320
INR/DDR/STA		22086—Office of Strategic Affairs - 320
INR/EX		21080—Office of the Executive Director - 320
INR/EX/CC		21425—Communications Branch - 320
		20762—Communications and Information Division - 320
INR/EX/TC		20884—Teletype Branch - 320
INR/EX/DH		22555—Documents Handling Unit - 320
INR/EX/SIC		21747—Special Intelligence Clearance Unit - 320
INR/EX/SS		20888—Security and Support Division - 320
INR/RAF/CS		27160—Central Southern Africa Division - 320
INR/RAF/W		27243—Western Africa Division - 320
INR/RAR/MAC		20814—Middle America-Caribbean Division - 320
INR/RAR/SA		20584—South American Division - 320
INR/RCRS		21038—Reports Coordination and Review Staff - 320
INR/REA/NA		22100—Northeast Asia Division - 320
INR/REA/SEA		22061—Southeast Asia and Pacific Division - 320
INR/REC/CD		20453—Commodity and Developing Country Division - 320
INR/REC/RE		29708—Regional Economic Division - 320
INR/REC/TI		20090—Trade Investment and Payments Division - 320
INR/RSE/EE		29536—Eastern Europe Division - 320
INR/RSE/R		23288—Communist Regional Affairs Division - 320
INR/RSE/SOV		29212—Soviet Union Division - 320
INR/RNA/NE		28412—Near East Division - 320
INR/RNA/SOA		22757—South Asia and Pacific Division - 320
INR/RWE/RS		27002—Regional Staff
INR/RWE/WE		28406—Western Europe Division - 320
INR/XR/RCM		20805—Research Coordination and Management Staff - 320
INR/XR/RS		(9) 235-8079—Research Services Staff - 320
IO		29600—Bureau of International Organization Affairs - 321
IO/AGR		22525—Agency Director for Agriculture - 321
IO/CH		(9) 235-9562—Coordinator, US Participation for Habitat Conference - 321
IO/CMD		22506—Coordinator for Multilateral Development Programs - 321
IO/EX		29326—Executive Director - 321
IO/HDC		20591—Agency Director for Health and Drug Control - 321
IO/HR		20572—Human Rights Affairs
IO/IWP		21121—Agency Director for International Women's Program - 321
IO/ML		22394—Office of Multilateral Affairs - 321
IO/OIC		22650—Office of International Conferences - 321
IO/P		20462—Public Affairs - 321

IO/PPR		21398—Policy Planning and Reports Staff - 321
IO/SCT		23511—Agency Director for Science and Technology - 321
IO/TRC		27930—Agency Director for Transporation and Communications - 321
IO/UCS		22786—Secretariat to the U S National Commission for UNESCO - 321
IO/UN/BAPS		21663—UN Budgetary & Administrative Policy Staff - 321
IO/UN/COR		21662—UN System Coordination Staff - 321
IO/UNESCO		23619—Agency Director for UN Educational, Scientific And Cultural Organization - 321
IO/UNP		22392—Office of United Nations Political Affairs - 321
IRAC		22592—Interdepartmental Radio Advisory Committeee - 1000
ISO		22278—Information Systems Office - 324
IOS/FADPC		20413—Foreign Affairs Data Processing Center - 324
ISO/SDP		28444—Systems Design and Programming Division - 324
ISO/USS		27981—User Support Services Staff - 324
IT/PD	AID	28786—Program Division - 511
IT/TS	AID	28820—Training Support Division - 511
L		29598—Legal Adviser - 313
L/AF		23736—African Affairs, Assistant Legal Adviser - 313
L/ARA		20734—Inter-American Affairs, Assistant Legal Adviser - 313
L/C		21367—International Claims, Assistant Legal Adviser - 313
L/EA		23039—East Asian and Pacific Affairs, Assistant Legal Adviser - 313
L/EB		20242—Economic and Business Affairs, Assistant Legal Adviser - 313
L/ECP		22682—Educational, Cultural and Public Affairs, Assistant Legal Adviser - 313
L/EUR		29500—European Affairs, Assistant Legal Adviser - 313
L/HR		23044—Human Rights, Assistant Legal Adviser - 313
L/M		22350—Management, Assistant Legal Adviser - 313
L/NEA		23097—Near Eastern and South Asian Affairs, Assistant Legal Adviser - 313
L/OES		21700—Oceans, Environment and Scientific Affairs, Assistant Legal Adviser - 313
L/PM		20557—Politico-Military Affairs, Assistant Legal Adviser - 313
L/SCA		22672—Security and Consular Affairs, Assistant Legal Adviser - 313
L/SFP		21462—Special Functional Problems, Assistant Legal Adviser - 313
L/T		21074—Treaty Affairs, Assistant Legal Asviser - 313
L/UNA		21320—United Nations Affairs, Assistant Legal Adviser - 313
LA		—See Also ARA-LA-400
LA	AID	28246—Bureau for Latin America -400
LA/DP	AID	28214—Office of Development Programs - 400
LA/DR	AID	29148—Office of Development Resources - 400
LA/EMS	AID	21476—Executive Management Staff - 400
LA/MRSD	AID	23348—Multilateral Coordination & Regional Social Development Programs - 400
LA/OPNS	AID	29108—Program Operations Staff - 400
LEG	AID	28264—Office of Legislative Affairs - 504
LEG-CLS	AID	28249—Congressional Liaison Staff - 504
LEG/LP	AID	23652—Legislative Projects Staff - 504
M		21500—Deputy Under Secretary for Management - 305
M/BAR		(9) 235-9610—Board of Appellate Review - 305 and 1000
M/DG		29898—Bureau of Personnel - Director General of the Foreign Service - 325
M/EEO		29294—Equal Employment Opportunity Office - 328
M/FA		20298—Curator, Diplomatic Reception Rooms - 305
M/FSI		(9) 235-8750—Director, Foreign Service Institu - 305 and 327
M/MED		23592—Medical Services - 329
M/MO		28878—Management Operations - 326
MED/AAP		21843—Alcohol Abuse Program -325
MO/ADM	AID	28244—Administrative Support Staff - 511
MO/CM	AID	28518—Communications and Records Management Division - 511
M//GS	AID	22954—General Services Division - 511
MO/OPM	AID	28184—Overseas Property Management Staff - 511
MO/PAV	AID	28368—Publications & Audio/Visual Arts Division - 511
MO/PP	AID	28972—Policy and Procedures Staff - 511
MO/TR	AID	28284—Travel and Transportation Division - 511
MP/A	AID	22978—Management Consulting Services Division "A" - 511
MP/B	AID	29762—Management Consulting Services Division "B" - 511
MP/DPC	AID	23910—Directives and Publication Coordination Staff - 511
MP/SOG	AID	29714—Senior Operations Group Support Staff - 511
MP/SPS	AID	29714—Special Projects Staff - 511
NAC		—National Advisory Council on International Monetary And Financial Problems - 1000
NEA		29588—Bureau of Near Eastern and South Asian Affairs - 317
NEA/AFN		20840—Director, Algeria, Libya, Morocco, Tunisia - 317
NEA/ARN		22670—Director, Lebanon, Jordan, Syrian Arab Republic, Iraq - 317
NEA/ARP		20714—Director, Arabian Peninsula Affairs - 317
NEA/EGY		22365—Director, Egypt - 317
NEA/EX		22460—Executive Director - 317
NEA/IAI		22686—Director, Israel & Arab-Israel Affairs - 317
NEA/INS		22141—Director, Bhutan, India, Maldives, Nepal, Sri Lanka (Ceylon) - 317
NEA/IRN		23014—Director, Iran - 317
NEA/NSC-IG		20601—NSC Interdepartmental Group - 317
NEA/P		20448—Public Affairs Advisor - 317
NEA/PAB		20353—Director, Pakistan, Afghanistan and Bangladesh - 317
NEA/RA		20503—Director, Regional Affairs - 317
NE	AID	29118—Bureau for Near East - 515
NE/CD	AID	29134—Office of Capital Development - 515
NE/DP	AID	29116—Office of Development Planning - 515
NE/EMS	AID	28152—Executive Management Staff - 515
NE/ME	AID	22076—Office of Middle East Affairs - 515
NE/NENA	AID	29256—Office of Near East/North Africa Affairs - 515
NE/TECH	AID	28532—Office of Technical Support - 515
NSC		20318—National Security Council - 1000
NSC-IG		29492—NSC Interdepartmental Group - 400
O/FADRC		—See FADRC - 324
O/ISO		—See ISO - 324

O/OPR		—See OPR - 324
OC/DLO		22428—Defense Liaison for Communications - 324
OC/EX		29414—Executive Officer - 324
OC/P		22442—Diplomatic Pouch and Courier Operations Division - 324
OC/PE		20755—Communications Programs & Engineering Division - 324
OC/S		21223—Communications Security Division - 324
OC/SA		28470—Special Assistant - 324
OC/T		23874—Communications Center - 324
OES		22335—Bureau of Oceans and International Environmental And Scientific Affairs - 322
OES/APT		23004—Advanced & Applied Technology Affairs - 324
OES/APT/EMP		20374—Office of Bilateral and Multilateral S&T Affairs - 324
OES/APT/SA		22432—Office of Technology Policy and Space Affairs - 324
OES/APT/SEP		23004—Office of Soviet and Eastern European S& T Affairs - 324
OES/ENP		27964—Environmental and Population Affairs - 322
OES/ENP/EN		29312—Office of Environmental Affairs - 322
OES/ENP/PO		23262—Office of Population Affairs - 322
OES/ES/NET		21554—Nuclear Energy & Technology Affairs - 324
OES/EX		29028—Office of Executive Director - 322
OES/NET/IM		23310—Office of Program Implementation - 324
OES/NET/RD		28056—Office of Program Review & Development - 322
OES/OFA		22335—Office of Oceans and Fisheries Affairs - 322
OES/OFA/FA		22009—Office of Fisheries Affairs - 322
OES/OFA/MSO		22009—Office of Marine Science and Ocean Affairs - 322
OLAB	AID	23662—Office of Labor Affairs - 509
OLAB/PCD	AID	20995—Program Coordination Division - 509
OLAB/PED	AID	28251—Planning and Evaluation Division - 509
OPA	AID	28628—Office of Public Affairs - 507
OPA/PAD	AID	20674—Public Activities and Services Division - 507
OPA/PR	AID	28332—Press Relations and Publication Division - 507
OPIC		28582—Overseas Private Investment Corporation - 550
OPR		21638—Office of Operations - 324
OPR/ASD		21586—Administrative Support Division - 324
OPR/ESC		23435—Employees Services Center - 324
OPR/GS		21666—General Services Division - 324
OPR/LS		21528—Language Services Division - 324
OPR/SPS		23510—Support Planning Staff - 324
OPR/ST		(9) 235-9512—Supply and Transportation Division - 324
OPR/ST/DA		22989—Despatch Agents - 324 and 1100
OPR/ST/P		(9) 235-9531—Procurement Branch - 324
OPR/ST/S		(9) 235-9525—Supply Branch - 324
OPR/ST/T		22989—Transportation Branch - 324
OPR/ST/TO		22587—Transportation Operations - 324
OPR/VS		21082—Audio-Visual Services Division - 324
OPR/WLG		20426—Evacuation and Relocation Staff - 324
P		22471—Under Secretary for Political Affairs - 302
P/COA		22335—Coordinator of Ocean Affairs - 302
PA		29606—Bureau of Public Affairs - 312
PA/EX		20604—Executive Director - 312
PA/FOI		20772—Freedom of Information Staff - 312
PA/HO		21931—Historical Office - 312
PA/M		20472—Office of Plans and Management - 312
PA/MS		23656—Office of Media Services - 312
PA/MS/ED		22159—Editorial Division - 312
PA/MS/ML		20919—Media Liaison Division - 312
PA/MS/PCD		20776—Public Correspondence Division - 312
PA/PP		21433—Office of Public Programs - 312
PER/CCD		20845—Civil Service Career Development & Assignments Division - 325
PER/ES		20191—Office of Employee Services - 325
PER/ES/BA		(9) 235-9581—Benefits, Campaigns and Awards Staff - 325
PER/ES/LP		(9) 235-1004—Local Personnel Division - 325
PER/ES/RET		23342—Retirement Division - 325
PER/ES/EPPS		23760—Executive and Professional Placement Services Division - 325
PER/FCA		21692—Foreign Service Career Development Division - 325
PER/G		22571—Grievance Staff - 325
PER/MGT		28908—Office of Management - 325
PER/MGT/AS		28908—Administrative Services Division - 325
PER/MGT/OS		22784—Operating Systems Division - 325
PER/MGT/RMR		25897—Records Management and Regulations Division - 325
PER/PAS		29442—Presidential-Appointments Staff - 325
PER/PE		23412—Office of Evaluation - 325
PER/PPM		(9) 235-9594—Office of Position and Pay Management - 325
PER/REE		(9) 235-9233—Office of Recruitment Examination and Employment - 325
PER/REE/BEX		(9) 235-9392—Board of Examiners for the Foreign Service - 325
PER/REE/EMP		(9) 235-9386—Employment Division - 325
PER/TL		23308—Training & Liaison Staff - 325
PHA	AID	23842—Bureau for Population and Humanitarian Assistance - 514
PHA/FDRC	AID	28924—Office of U.S. Foreign Disaster Assistance - 514
PHA/POP	AID	(9) 235-9645—Office of Population - 514
PHA/PRS	AID	20990—Office of Program Review - 514
PHA/PVC	AID	22308—Office of Private and Voluntary Cooperation - 514
PM		29022—Bureau of Politico-Military Affairs - 311
PM/DCA		29778—Office of Disarmament and Arms Control - 311
PM/ISO		21616—Office of International Security Operations - 311
PM/ISP		20610—Office of International Security Policy - 311
PM/MC		(9) 235-9755—Office of Munitions Control - 311
PM/MD	AID	(9) 235-9224—Manpower Development Division - 511
PM/NPO		21341—Office of Nuclear Policy and Operations - 311
PM/PD	AID	(9) 235-9010—Policy Development and Evaluation Division - 511
PM/PO	AID	(9) 235-9030—Associate Director for Personnel Operations - 511
PM/PO/CSP	AID	(9) 235-9046—Civil Service Personnel Division - 511
PM/PO/FSP	AID	(9)235-8893—Foreign Service Personnel Division - 511
PM/PO/PIC	AID	(9) 235-1000—Personnel Information Center Staff - 511
PM/PS	AID	(9) 235-9030—Personnel Services Division - 511
PM/SAS		23950—Office of Security Assistance and Sales - 311
PPAB		21492—Privacy Policy and Appeals Boards - 324

PPC	AID	20482—Bureau for Program and Policy Coordination - 512
PPC/DPRE		28594—Office of Development Program Review and Evaluation - 512
PPC/EMS	AID	28367—Executive Management Staff - 512
PPC/IA	AID	28676—Office of International Assistance Coordination - 512
PPC/PDA	AID	28382—Office of Policy Development and Analysis - 512
PPC/PB	AID	29176—Office of Planning and Budgeting - 512
PPC/RC	AID	22602—Regional Coordination and Military Assistance Staff - 512
RAC	AID	—AID Research Advisory Committee - 520
RTCA		(9) 296-0484—Radio Technical Commission for Aeronautics - 1000
S		29630—Office of the Secretary of State - 300
S/AB		23232—Ambassador at Large - 300
S/AJ		21791—Ambassador at Large - 300
S/AL		23131—Ambassador at Large - 300
S/AM		28074—Ambassador at Large - 300
S/CCT		21030—Special Assistant to the Secretary and Coordinator For Combating Terrorism - 300
S/CPR		22663—Chief of Protocol - 300
S/FSG		29004—Foreign Service Grievance Board - 300
S/IG		23320—Inspector General, Foreign Service - 309
S/IG/CR		23766—Coordination and Review Staff - 309
S/IG/EX		28036—Executive Officer - 309
S/IL		23662—Special Assistant to the Secretary and Coordinator Of International Labor Affairs - 300
S/NM		28464—Special Assistant to the Secretary for Narcotics Matters - 300
S/P		22972—Policy Planning Staff - 308
S/PRS		29590—Office of Press Relations - 300
S/S		22540—Executive Secretariat - 300
S/S-EX		20982—Executive Director - 300
S/S-I		22976—Information Management Section - 300
S/S-O		21512—Department Duty Officer, Operations Center - 300
S/S-S		20318—Secretariat Staff - 300
SADI		23836—Secretariat Automated Data Index Unit - 300
SCA		29576—Administrator, Bureau of Security and Consular Affairs - 323
SCA/PPT		128-28171—Passport Office - 323 and 1100
SCA/SCS		23816—Office of Special Consular Services - 323
SCA/VO		21978—Visa Office - 323
SER	AID	28298—Bureau for Program and Management Services - 511
SER/ASHA	AID	28414—Office of American Schools and Hospitals Abroad - 511
SER/CFS	AID	28724—Country-Finance Technical Services - 511
SER/CM	AID	(9) 235-9159—Office of Contract Management - 511
SER/COM	AID	(9) 235-8846—Office of Commodity Management - 511
SER/DIS	AID	28724—Development Information Service Staff - 511
SER/DM	AID	27962—Office of Data Management - 511
SER/ENGR	AID	28412—Office of Engineering - 511
SER/FM	AID	20128—Office of Financial Management - 511
SER/H	AID	29538—Office of Housing - 511
SER/INC	AID	28626—Office of International Narcotics Control - 511
SER/IT	AID	28782—Office of International Training - 511
SER/LR	AID	—Labor Relations Staff
SER/MO	AID	29248—Office of Management Operations - 511
SER/MP	AID	20216—Office of Management Planning - 511
SER/PBAR	AID	28724—PBAR Working Group - 511
SER/PM	AID	(9) 235-8956—Office of Personnel and Manpower - 511
SSM		22258—Director, U.S. Sinai Support Mission
STR		(9) 395-5114—Special Trade Representative - 1000
SY/DO		21435—Domestic Operations Division - 324
SY/E		23142—Evaluations Division - 324
SY/E&T		22440—Education and Training Staff - 324
SY/EX		21032—Executive Staff - 324
SY/FO		23122—Foreign Operations Division - 324
SY/I		23186—Investigations Division - 324
SY/PAT		(9) 235-9362—Policy and Training Staff - 324
SY/SAS		21040—Special Assignments Staff - 324
SY/T		20914—Technical Services Division - 324
T		20410—Office of the Under Secretary for Security Assistance - 304
TA	AID	28614—Bureau for Technical Assistance - 513
TA/AGR	AID	23339—Office of Agriculture - 513
TA/DA	AID	23942—Office of Development Administration - 513
TA/EHR	AID	23990—Office of Education and Human Resources - 513
TA/H	AID	(9) 235-9170—Office of Health - 513
TA/MGT	AID	22944—Office of Management - 513
TA/N	AID	23959—Office of Nutrition - 513
TA/OST	AID	28938—Office of Science and Technology - 513
TA/STS	AID	(9) 235-9078—Office of Special Technical Services - 513
TA/UD	AID	20206—Office of Urban Development - 513
TIC		(9) 395-3434—Trade Information Committee - 1000
TSC		(9) 395-3395—Trade Staff Committee - 1000
USOAS		29376—US Representative to the Organization of American States - 400
USSS		29738—US Secret Service - 1200
USUN		(212) 573-6471—US Mission to the United Nations - 1100
VFAC	AID	21892—Advisory Committee on Voluntary Foreign Aid - 517
WRDCO		(9) 235-9615—Washington Regional Diplomatic Courier Office - 324

DEPARTMENT OF STATE

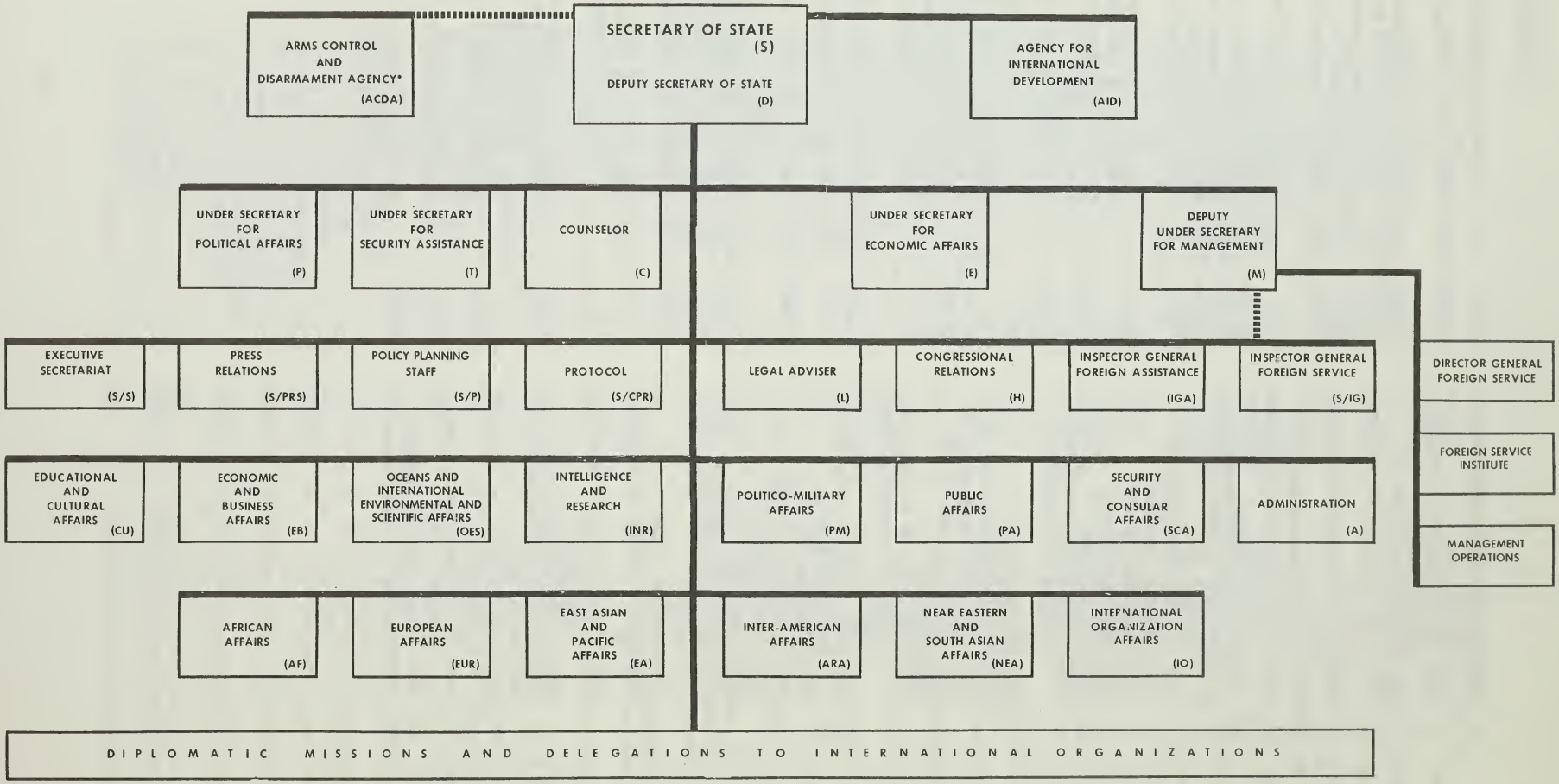

* A separate agency with the director reporting directly to the Secretary and serving as principal adviser to the Secretary and the President on Arms Control and Disarmament.

JUNE 1975

AGENCY FOR INTERNATIONAL DEVELOPMENT

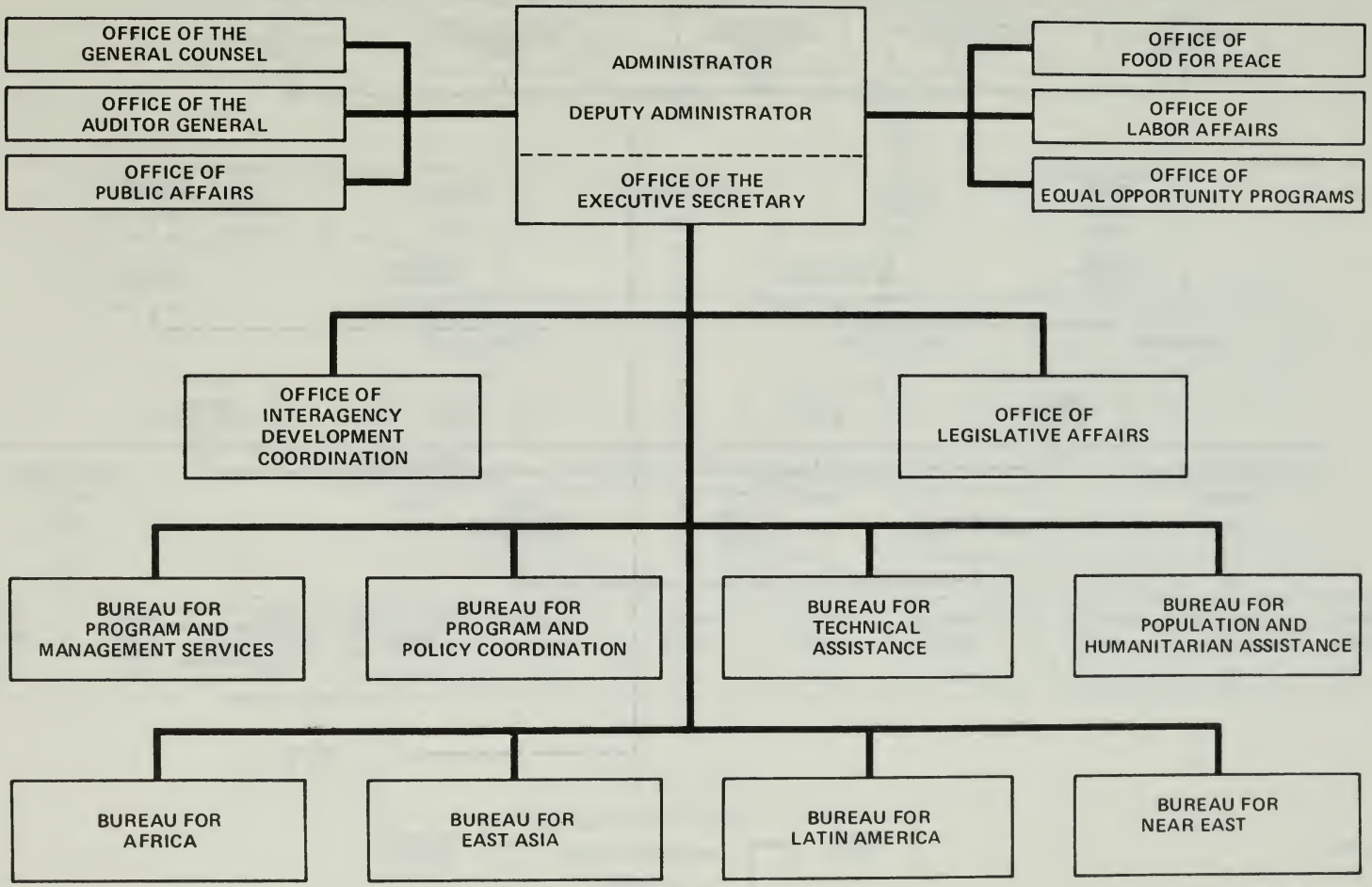

SER/MP: 2/20/75

JULY 1975

UNITED STATES INFORMATION AGENCY

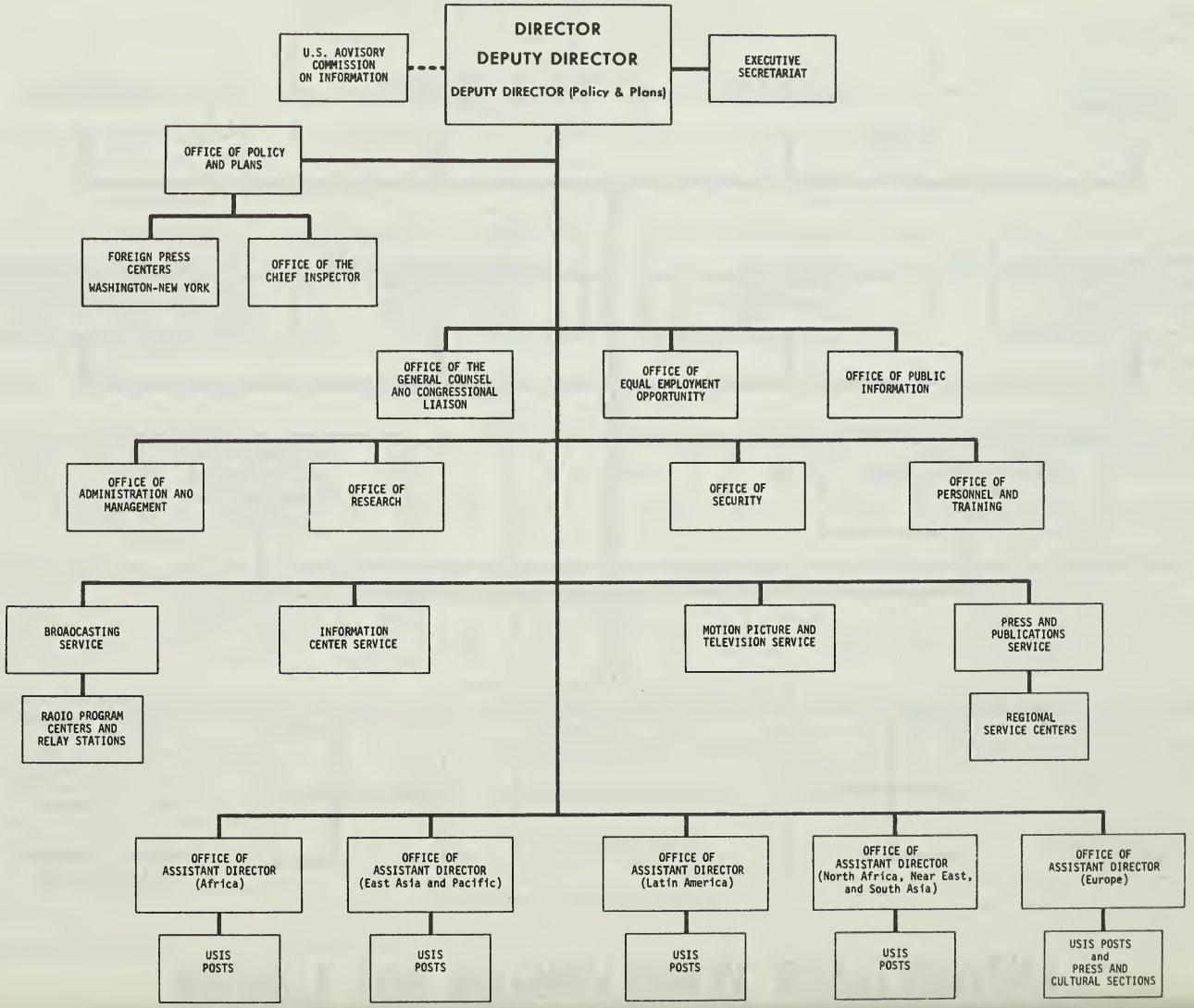

UNITED STATES ARMS CONTROL AND DISARMAMENT AGENCY

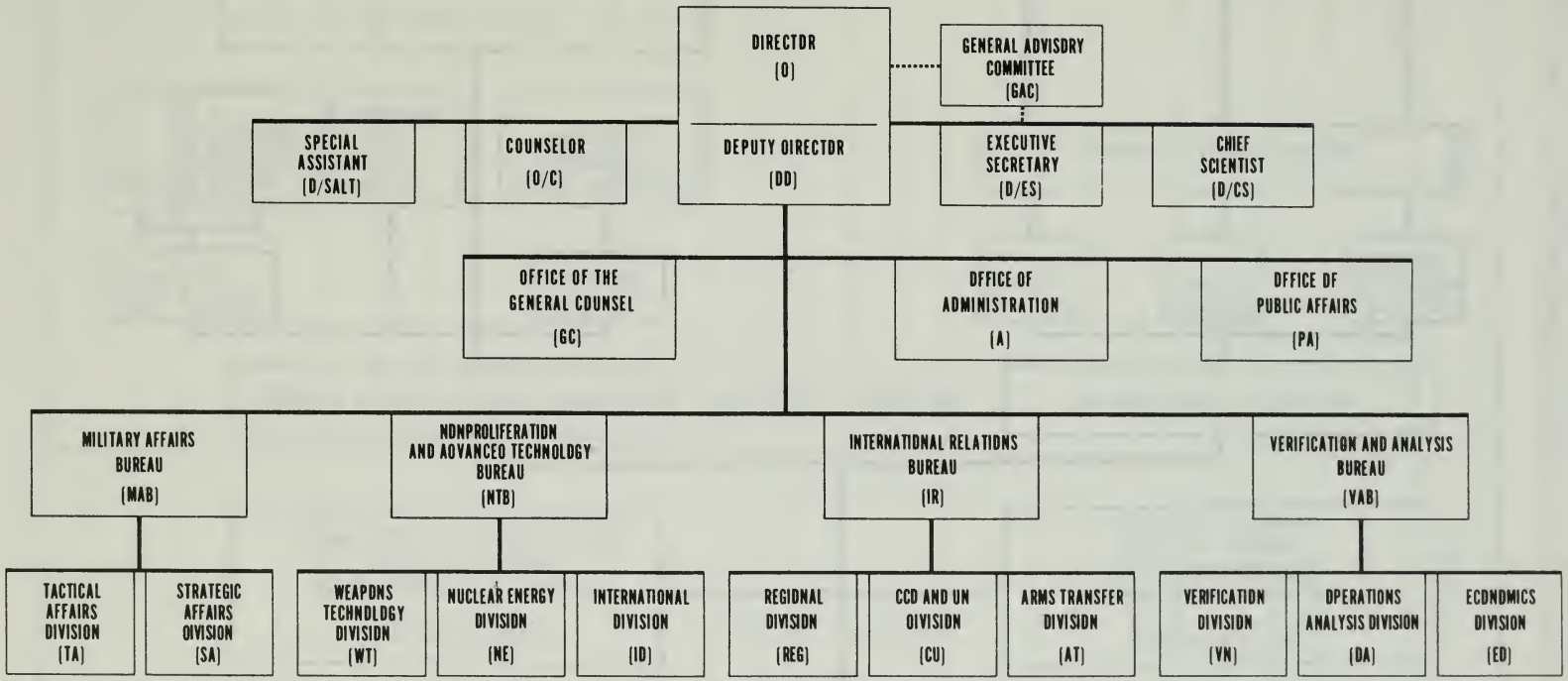

January 1976

ACTION

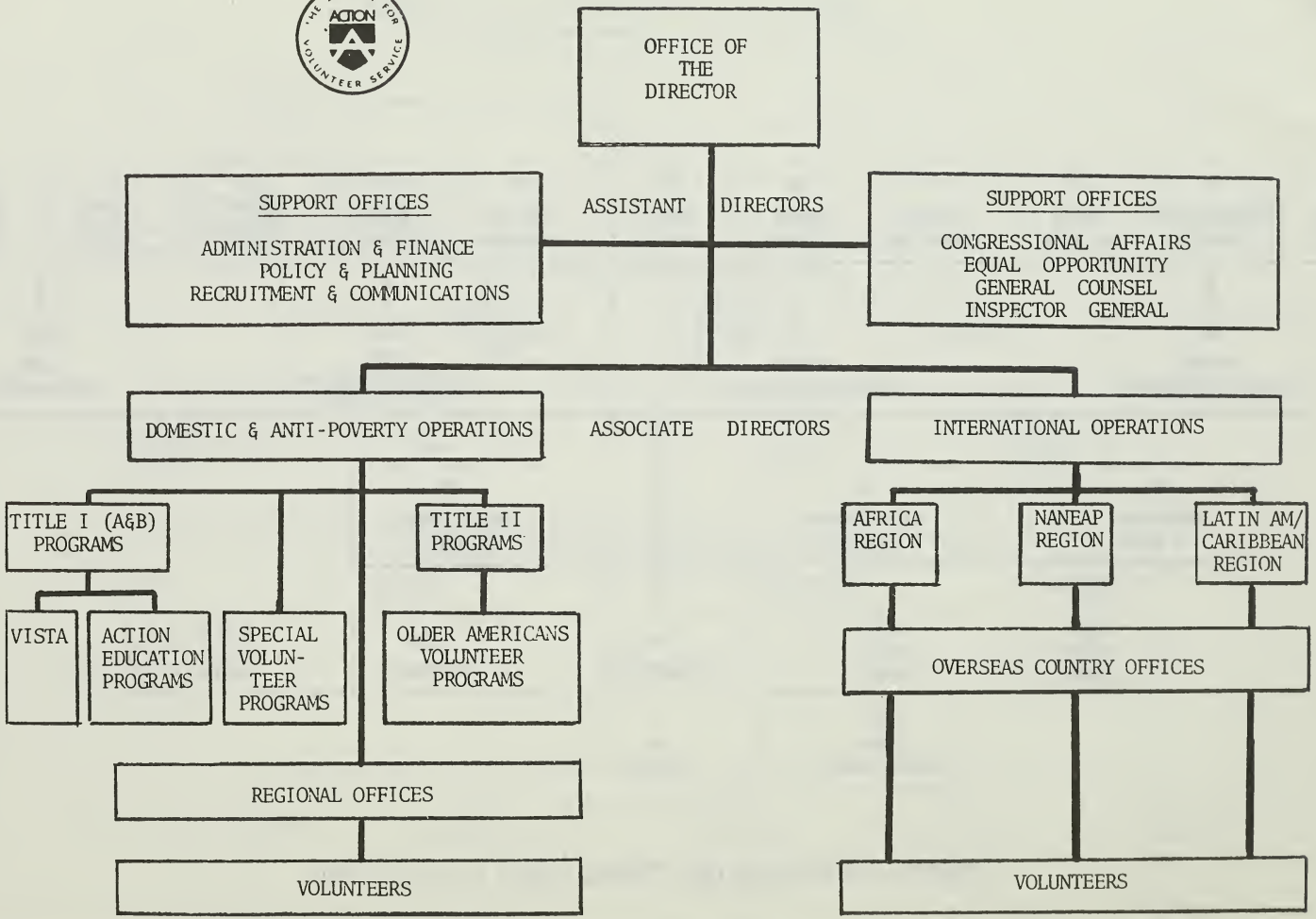

2 SEPTEMBER 1975

Frequently Called Numbers

This space is provided for listing the telephone numbers you use most frequently

NAME	AGENCY	NUMBER

Frequently Called Numbers

This space is provided for listing the telephone numbers you use most frequently

NAME	AGENCY	NUMBER

Frequently Called Numbers

This space is provided for listing the telephone numbers you use most frequently

NAME	AGENCY	NUMBER

Frequently Called Numbers

This space is provided for listing the telephone numbers you use most frequently

NAME	AGENCY	NUMBER

Frequently Called Numbers

This space is provided for listing the telephone numbers you use most frequently

NAME	AGENCY	NUMBER

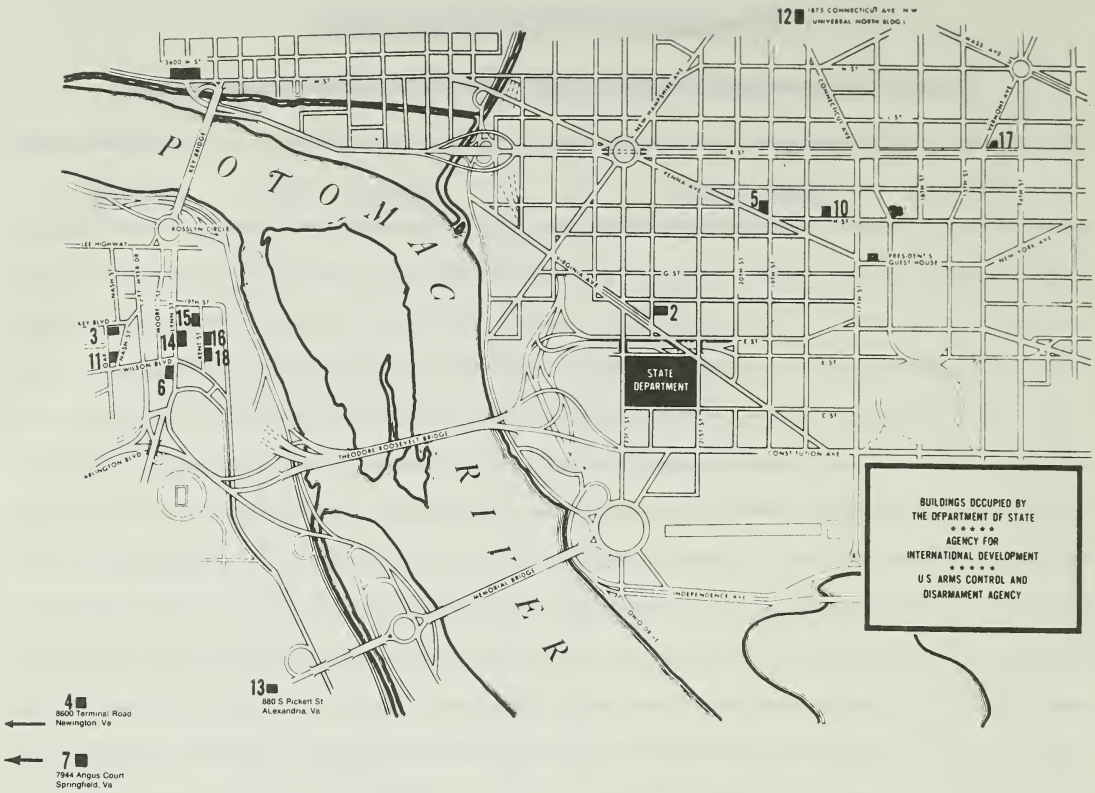

BUS SERVICE BETWEEN MAIN STATE AND ROSSLYN

MAIN STATE TO ROSSLYN
FROM 8:45 A.M. to 5:15 P.M.

BUILDINGS:	**MINUTES PAST EACH HOUR:**			
Main State	:45	:00	:15	:30
SA-6	:51	:06	:21	:36
SA-14	:52	:07	:22	:37
SA-18	:53	:08	:23	:38
SA-15	:54	:09	:24	:39
SA-3 (Arrive)	:56	:11	:26	:41

ROSSLYN TO MAIN STATE
FROM 8:47 A.M. to 5:17 P.M.

BUILDINGS:	MINUTES PAST EACH HOUR:			
SA-3	:47	:02	:17	:32
SA-6	:49	:04	:19	:34
SA-14	:50	:05	:20	:35
SA-18	:51	:06	:21	:36
SA-15	:52	:07	:22	:37
Main State	:00	:15	:30	:45

Special bus service to meet FSI class requirements will be arranged as needed. Early morning class will be serviced by a bus leaving Main State at 7:20 A.M. Students may return to Main State on the 8:47 A.M. bus.

BUS SERVICE BETWEEN MAIN STATE AND UNIVERSAL NORTH (SA-12)

Traffic congestion between Main State and Universal North Buildings necessitates the following adjustment in the scheduled operation of the mini-bus. **Effective June 5, 1974,** the schedule will be changed to run every 30 minutes as follows:

Main State - North Entrance

The bus will leave at :20 and :50 minutes past each hour. The first bus will leave at 8:50 a.m. and the last bus will leave at 5:20 p.m.

Universal Building (SA-12)

The bus will leave at :00 and :30 minutes past each hour. The first bus will leave at 9:00 a.m. and the last bus will leave at 5:00 p.m.

NOTE: This service is direct between Main State and Universal North and return. No intermediate pickup on discharge of passengers. Employees who have official business at other locations or need to travel to other annexes (example: Main State to Passport Office (SA-17) and return) should check with their executive or administrative office on the use of a taxi.

Bus Identification

All shuttle buses will display the sign 'CHARTER' in the top window. The sign in the lower right corner of the windshield will determine the direction and destination of each bus as follows; MAIN STATE, ROSSLYN, UNIVERSAL BUILDING.

☆ U. S. GOVERNMENT PRINTING OFFICE : 1976 211-115/5

BUILDINGS, ADDRESSES, AND BUS STOP LOCATIONS

State Department Building 2201 C St NW

[illegible]	[illegible]	[illegible]
[illegible]	[illegible] NW	[illegible]
[illegible]	[illegible]*	[illegible]
	[illegible] Blvd	
	Arlington Va	
[illegible]	5400 Lacrosse Road Newington Va	
[illegible]	[illegible] NW	
[illegible]	[illegible] Arlington Va	[illegible]
		[illegible]
SA-7	1944 Angus Court Springfield Va	
[illegible]	[illegible] NW	
[illegible]	[illegible] Arlington Va	
[illegible]	[illegible]	[illegible] Ave entrance
	[illegible] Ave NW	
[illegible]	[illegible] Arlington Va	
[illegible]	[illegible]	[illegible] St entrance
	Pentagon Plaza	
	Arlington Va	
[illegible]	[illegible] Kent St Arlington Va	Kent St entrance (East side of St)
	Pentagon Plaza East	
[illegible]	[illegible]	Kent St entrance (East side of St)
	[illegible] Kent St Arlington Va	
[illegible]	[illegible] St NW	
[illegible]	[illegible] Arlington Va	Kent St entrance (East side of St)
	Arlington Plaza	
[illegible]	[illegible] St NW	E St entrance
Main State	[illegible] C St NW	D St side North entrance
PGH	President's Guest House	
	1651 Pa Ave NW	
[illegible]	[illegible] H St NW	
WS THIS	801 14th St NW	
Metro Bus	3600 M St NW	
RTCA	1717 H St NW	

*Mailing address Washington DC 20520

Frequently Called N

This space is provided for listing the telephone n

UNIVERSITY OF FLORIDA
3 1262 09118 5131

NAME	AGENCY	NUMBER

FLARE